FAMILY GROUP No. _____ Husband's Full Name Lyle, George

This Information Obtained From: Anna Pinkerton papers - 1985 George & Jane came to US - 1847

Husband's Data	Day Month Year	City, Town or Place	County or Province, etc.	State or Country	Add. Info. on Husband
Birth	25 Feb. 1823	Country Antrim		Ireland	
Chr'nd					
Mar.	1848	Philadelphia		Penn.	
Death		Philadelphia		Penn.	
Burial					

Places of Residence

Occupation _____ Church Affiliation _____ Military Rec. _____

Other wives, if any. No. (1) (2) etc. Make separate sheet for each mar.

His Father Lyle, John Mother's Maiden Name Kilpatrick, Hannah

Wife's Full Maiden Name Creighton, Jane

Wife's Data	Day Month Year	City, Town or Place	County or Province, etc.	State or Country	Add. Info. on Wife
Birth	31 Oct. 1823	Country Antrim		Ireland	
Chr'nd					
Death	1912	Swanwick	Perry	Ill.	
Burial		Swanwick Cemetary			

Compiler _____

Address _____

City, State _____

Date _____

Places of Residence

Occupation if other than Housewife _____ Church Affiliation _____

Other husbands, if any. No. (1) (2) etc. Make separate sheet for each mar.

Her Father _____ Mother's Maiden Name _____

Sex	Children's Names in Full (Arrange in order of birth)	Children's Data	Day Month Year	City, Town or Place	County or Province, etc.	State or Country	Add. Info. on Children
F	1 Lyle, Jane Cammac	Birth	23 Apr. 1849	Dayton		Ohio	
	Full Name of Spouse* Bicket, Alex	Mar.	23 Dec. 1873				
		Death	29 Jan. 1883				
		Burial					
M	2 Lyle, John N.	Birth	24 Oct. 1851	Dayton		Ohio	
	Full Name of Spouse* 1- Tina Dirkinson 2- Adella Blair	Mar.	8 Oct. 1883				
		Death	13 Mar. 194-				
		Burial					
F	3 Lyle, Hannah	Birth	18 Aug. 1854	Swanwick	Perry	Ill.	
	Full Name of Spouse* Pinkerton, W. H.	Mar.	13 Apr. 1876				
		Death	15 Jan. 1886	Swanwick	Perry	Ill.	
		Burial					
F	4 Lyle, Martha Ann	Birth	11 May 1857	Sparta		Ill.	
	Full Name of Spouse* Pinkerton, W. H.	Mar.	20 Oct. 1887				
		Death	3 Apr. 1935				
		Burial					
M	5 Lyle, Thomas John	Birth	6 Nov. 1859	Sparta		Ill.	
	Full Name of Spouse* Magill, Annie	Mar.	26 Oct. 1886				
		Death					
		Burial					
F	6 Lyle, Isabella	Birth	29 Jul. 1862	Swanwick	Perry	Ill.	
	Full Name of Spouse* McMillan, Wylie	Mar.	4 Jan. 1883				
		Death					
		Burial					
	7	Birth					
	Full Name of Spouse*	Mar.					
		Death					
		Burial					
	8	Birth					
	Full Name of Spouse*	Mar.					
		Death					
		Burial					
	9	Birth					
	Full Name of Spouse*	Mar.					
		Death					
		Burial					
	10	Birth					
	Full Name of Spouse*	Mar.					
		Death					
		Burial					

*If married more than once No. each mar. (1) (2) etc. and list in "Add. info. on children" column. Use reverse side for additional children, other notes, references or information.

Form A1 Copyright 1963 by The Everton Publishers, Inc., Box 368, Logan, Utah. Publishers of THE GENEALOGICAL HELPER. Send for free catalogue with lists and full descriptions of many genealogical aids.

Deanna

Missing

need sheet for

Thomas John &

Magill Annie

FAMILY GROUP No. _____ Husband's Full Name Bicket, Alex

This Information Obtained From:

Husband's Data	Day Month Year	City, Town or Place	County or Province, etc.	State or Country	Add. Info. on Husband
Birth	24 Jul 1851				
Chr'nd					
Mar.	23 Dec. 1873				
Death	26 Mar. 1926				
Burial					

Places of Residence

Occupation Church Affiliation Military Rec.

Other wives, if any. No. (1) (2) etc. Make separate sheet for each mar.

His Father Mother's Maiden Name

Wife's Full Maiden Name Lyle, Jane Cammac

Wife's Data	Day Month Year	City, Town or Place	County or Province, etc.	State or Country	Add. Info. on Wife
Birth	23 Apr. 1849				
Chr'nd					
Death	29 Jan. 1883				
Burial					

Compiler

Address

City, State

Date

Places of Residence

Occupation if other than Housewife Church Affiliation

Other husbands, if any. No. (1) (2) etc. Make separate sheet for each mar.

Her Father Lyle, George Mother's Maiden Name Creighton, Jane

Sex	Children's Names in Full (Arrange in order of birth)	Children's Data	Day Month Year	City, Town or Place	County or Province, etc.	State or Country	Add. Info. on Children
M	1 Bicket, George Lyle	Birth	18 Feb. 1875				
	Full Name of Spouse* McKim, Madge	Mar.	19 Jun. 1901				
		Death	23 Jan 1945				
		Burial					
M	2 Bicket, James Hugh	Birth	19 Nov. 1877				
	Full Name of Spouse* Boyd, Nina	Mar.	25 Nov. 1909				
		Death					
		Burial					
F	3 Bicket, Mary Belle	Birth	31 Oct. 1879				
	Full Name of Spouse* Kilpatrick, John	Mar.	3 Oct. 1901				
		Death					
		Burial					
	4	Birth					
	Full Name of Spouse*	Mar.					
		Death					
		Burial					
	5	Birth					
	Full Name of Spouse*	Mar.					
		Death					
		Burial					
	6	Birth					
	Full Name of Spouse*	Mar.					
		Death					
		Burial					
	7	Birth					
	Full Name of Spouse*	Mar.					
		Death					
		Burial					
	8	Birth					
	Full Name of Spouse*	Mar.					
		Death					
		Burial					
	9	Birth					
	Full Name of Spouse*	Mar.					
		Death					
		Burial					
	10	Birth					
	Full Name of Spouse*	Mar.					
		Death					
		Burial					

*If married more than once No. each mar. (1) (2) etc. and list in "Add. info. on children" column. Use reverse side for additional children, other notes, references or information.

Form A1. Copyright 1963 by The Everton Publishers, Inc. Logan, Utah. Publishers of THE GENEALOGICAL HELPER. Used for family group with lists and full descriptions of many genealogical aids.

FAMILY GROUP No. _____

This Information Obtained From:

Husband's Full Name: Lyle, John N.

Husband's Data	Day Month Year	City, Town or Place	County or Province, etc.	State or Country	Add. Info. on Husband
Birth	24 Oct. 1851	Dayton		Ohio	
Chr'nd					
Mar.	3 Oct. 1883				
Death	13 May 1944				
Burial					

Places of Residence

Occupation — Church Affiliation — Military Rec.

Other wives, if any. No. (1) (2) etc. Make separate sheet for each mar. (1) Parkinson, Tina (2) Blair, Ardella

His Father: Lyle, George — Mother's Maiden Name: Creighton, Jane

Wife's Full Maiden Name: Parkinson, Tina

Wife's Data	Day Month Year	City, Town or Place	County or Province, etc.	State or Country	Add. Info. on Wife
Birth	31 Mar. 1850				
Chr'nd					
Death	8 Jul 1894	Coweterville		Ill.	
Burial					

Compiler

Address

City, State

Date

Places of Residence

Occupation if other than Housewife — Church Affiliation

Other husbands, if any. No. (1) (2) etc. Make separate sheet for each mar.

Her Father — Mother's Maiden Name

Sex	Children's Names in Full (Arrange in order of birth)	Children's Data	Day Month Year	City, Town or Place	County or Province, etc.	State or Country	Add. Info. on Children
F	1 Lyle, Lelia	Birth	25 Dec. 1885				
	Full Name of Spouse* Gray, James	Mar.	10 Jun. 1908				
		Death					
		Burial					
M	2 Lyle, Creighton Hugh	Birth	22 May 1890				
	Full Name of Spouse* Crosswell, Alberta	Mar.	11 Apr. 1929				
		Death	14 Aug. 1964				
		Burial					
	3	Birth					
	Full Name of Spouse*	Mar.					
		Death					
		Burial					
	4	Birth					
	Full Name of Spouse*	Mar.					
		Death					
		Burial					
	5	Birth					
	Full Name of Spouse*	Mar.					
		Death					
		Burial					
	6	Birth					
	Full Name of Spouse*	Mar.					
		Death					
		Burial					
	7	Birth					
	Full Name of Spouse*	Mar.					
		Death					
		Burial					
	8	Birth					
	Full Name of Spouse*	Mar.					
		Death					
		Burial					
	9	Birth					
	Full Name of Spouse*	Mar.					
		Death					
		Burial					
	10	Birth					
	Full Name of Spouse*	Mar.					
		Death					
		Burial					

*If married more than once No. each mar. (1) (2) etc. and list in "Add. info. on children" column. Use reverse side for additional children, other notes, references or information.

Form A1. Copyright 1963 by The Everton Publishers, Inc. P.O. Box 368, Logan, Utah. Publishers of THE GENEALOGICAL HELPER. Send for a free catalogue with lists and full descriptions of many genealogical aids.

FAMILY GROUP No. _____ **Husband's Full Name** Lyle, John N.

This Information Obtained From:

Husband's Data	Day Month Year	City, Town or Place	County or Province, etc.	State or Country	Add. Info. on Husban
Birth	24 Oct 1851	Dayton		Ohio	
Chr'nd					
Mar.	27 Dec. 1896				
Death	13 May 1944				
Burial					

Places of Residence

Occupation Church Affiliation Military Rec.

Other wives, if any. No. (1) (2) etc. Make separate sheet for each mar. (1) Parkinson, Tina (2) Blair, Ardella

His Father Lyle, George Mother's Maiden Name Creighton, Jane

Wife's Full Maiden Name Blair, Ardella

Wife's Data	Day Month Year	City, Town or Place	County or Province, etc.	State or Country	Add. Info. on Wife
Birth	31 Dec. 1864				
Chr'nd					
Death	1 Jun 1954				
Burial					

Compiler

Address

City, State

Date

Places of Residence

Occupation if other than Housewife Church Affiliation

Other husbands, if any. No. (1) (2) etc. Make separate sheet for each mar.

Her Father Mother's Maiden Name

Sex	Children's Names in Full (Arrange in order of birth)	Children's Data	Day Month Year	City, Town or Place	County or Province, etc.	State or Country	Add. Info. on Childre
M	1 Lyle, Frank Earl	Birth	28 Oct 1897				
	Full Name of Spouse* Norman, Evelyn	Mar.	26 May 1929				
		Death					
		Burial					
F	2 Lyle, Grace Ardella	Birth	20 Oct. 1900				
	Full Name of Spouse* Bradfute, J. Edwin	Mar.	22 Sept. 1925				
		Death					
		Burial					
	3	Birth					
	Full Name of Spouse*	Mar.					
		Death					
		Burial					
	4	Birth					
	Full Name of Spouse*	Mar.					
		Death					
		Burial					
	5	Birth					
	Full Name of Spouse*	Mar.					
		Death					
		Burial					
	6	Birth					
	Full Name of Spouse*	Mar.					
		Death					
		Burial					
	7	Birth					
	Full Name of Spouse*	Mar.					
		Death					
		Burial					
	8	Birth					
	Full Name of Spouse*	Mar.					
		Death					
		Burial					
	9	Birth					
	Full Name of Spouse*	Mar.					
		Death					
		Burial					
	10	Birth					
	Full Name of Spouse*	Mar.					
		Death					
		Burial					

*If married more than once No. each mar. (1) (2) etc. and list in "Add. info. on children" column. Use reverse side for additional children, other names, references or information etc.

Form A1. Copyright 1963 by The Everton Publishers, Inc. P.O. Box 1004, Logan, Utah. Publishers of "THE GENEALOGICAL HELPER" the genealogy magazine with lists and full descriptions of many genealogical aids.

Mrs. Day Kennedy Dies in Dayton, Ohio

Mrs. Adele Kennedy, wife of Rev. Day Kennedy, of Dayton, Ohio died in a hospital in that city, Tuesday. The body is expected to arrive in Coulterville this (Friday) afternoon and it will lie in state at the Burns Funeral Home from this evening until 1:00 p.m. tomorrow or until it is moved to the United Presbyterian Church where services are to be held at 2.00 o'clock with the Rev. Carl O. Dobbins officiating. Interment will be made in the Coulterville Cemetery. Obituary notice will appear in next week's issue.

While Mr. and Mrs. Geo. G. Pinkerton of Bartlesville, Okla. were here last week attending the funeral of Mrs. Day Kennedy, they circulated among a number of their many friends. Their son, Lessley Pinkerton, is a Lieutenant in the U. S. Navy. He went to Africa in the first invasion in November. Later he came back and was located for a time at Norfolk, Va. until April when he was sent back to Africa as an instructor in certain lines. He has been given the Silver Star for bravery in action. The daughter, Miss Marie is a junior in Oklahoma University and is in the employ of the Phillips Petroleum Co. in Bartlesville.

Obituary.

Died—At her home, near Swanwick, Ill., Jan. 15, 1886, Mrs. Hannah Pinkerton, wife of William Pinkerton.

Her death was sudden and very unexpected, and is lamented by all who knew her. Hence, the following resolutions by the Ladies' Missionary society, of Bethel:

Whereas, it has pleased the Head of the church to remove by death Mrs. Hannah Pinkerton, a member of this society; therefore,

Resolved, 1. That we hereby express our deep sorrow at the loss her family, the church, and this society have sustained by the death of our sister in the Lord, and that her memory will be most lovingly cherished.

Resolved, 2. That we cordially bear testimony to the fruits of the spirit manifest in her life, to her modest and unassuming demeanor, and the genuine excellence of her character, which so endeared her to us, and commanded the respect of all who knew her.

Resolved, 3. That we extend our sympathy to the husband, dear little children and many loving friends, who mourn a loss more deeply felt than ours can be, and commend them to the gospel of Jesus Christ, which alone can disperse this dark shadow; especially to that tender assurance of our Lord, "My grace is sufficient for thee." May the hope that spans the tomb enlighten their pathway, and may they have grace given them to say those words, oftentimes so hard to truly say, "Thy will be done."

Resolved, 4. That in her sudden death we are reminded of the Savior's warning, "Be ye also ready, for in such an hour as ye think not the Son of Man cometh;" and that we are constrained to urge upon the young the duty of coming forward and engaging heartily in the work of spreading the knowledge of Jesus; and that we all improve this providence as saying to us: "Work while it is day, for the night cometh," etc.

Mrs. Mary A. Mulligan,
Mrs. Lizzie J. Holliday,
Mrs. Lizzie C. Adair,
Committee.

OBITUARY NOTICE OF MRS. ADELE KENNEDY

After a brief illness of less than a week, Mrs. Adele Kennedy, wife of Rev. Day Kennedy passed away at a hospital in Dayton, Ohio, June 30, 1943.

Mrs. Kennedy was born at Swanwick Illinois January 4, 1893. Her parents William and Mattie Pinkerton, both deceased. For several years she resided in Coulterville where she endeared herself to all those who knew her.

On June 22, 1931 she was united in marriage to Rev. Day Kennedy. Immediately after their marriage they began their ministry and church work at Mt. Perry, Ohio where they labored for five years. They then moved to Dayton, Ohio where they continued their church work in Sugar Creek for the past seven years.

Besides her husband she leaves the following sisters and brothers who will greatly miss her earthly bresence: Mrs. Dove Cleland and Mrs. Alice Donaldson of Chicago, Miss Anna Pinkerton of Phoenix, Arizona, George G. Pinkerton of Bartlesville, Okla., and Walter Pinkerton of Coulterville. All of these were present at the funeral services held here with the exception of Miss Anna Pinkerton. Among others present were Mr. and Mrs. Edward Haas and family of St. Louis and Mr. and Mrs. Albert Kennedy of East St. Louis.

Before leaving Dayton a service was held in the Sugar Creek United Presbyterian church in which eight ministers had a part.

The body was brought to the Burns Funeral Home in Coulterville on Friday and funeral services were held at the United Presbyterian Church Saturday afternoon at two o'clock with the Rev. Carl O. Dobbins officiating. Rev Paul Warren Duncan, Rev. Carl Mitchell and Rev. Robert Stewart of Sparta were also present and had part in the service. Internment was made in the Coultervile cemetery.

Hers was a beautiful Christian life, she was always faithful to the work of the church. Her journey of life was a path marked with deeds of kindness and cheer. Truth was the inspiration of her life and by kindness she exemplified its great worth.

FAMILY GROUP No. _____ Husband's Full Name Pinkerton, William Hamilton

This Information Obtained From:

Husband's Data	Day Month Year	City, Town or Place	County or Province, etc.	State or Country	Add. Info. on Husband
Birth	23 May 1841				
Chr'nd					
Mar.	13 Apr. 1876				
Death	6 May 1911	Swanwick	Perry	Ill.	
Burial		Bethel Cemetery	Swanwick		

Places of Residence

Occupation Church Affiliation Military Rec.

Other wives, if any. No. (1) (2) etc. Make separate sheet for each mar.

His Father Mother's Maiden Name

Wife's Full Maiden Name Lyle, Hannah

Wife's Data	Day Month Year	City, Town or Place	County or Province, etc.	State or Country	Add. Info. on Wife
Birth	18 Aug. 1854	Swanwick	Perry	Ill.	
Chr'nd					
Death	15 Jan. 1886	Swanwick	Perry	Ill	
Burial					

Compiler

Address

City, State

Date

Places of Residence

Occupation if other than Housewife Church Affiliation

Other husbands, if any. No. (1) (2) etc. Make separate sheet for each mar.

Her Father Lyle, George Mother's Maiden Name Creighton, Jane

Sex	Children's Names in Full (Arrange in order of birth)	Children's Data	Day Month Year	City, Town or Place	County or Province, etc.	State or Country	Add. Info. on Children
M	1 Pinkerton, Alonzo A.	Birth	3 Sept. 1877				
	Full Name of Spouse*	Mar.					
		Death	12 Mar. 1936				
		Burial					
F	2 Pinkerton, Dovie Jane	Birth	30 Jun 1879				
	Full Name of Spouse*	Mar.	20 Dec. 1900				
	Celand, James S. Dr.	Death					
		Burial					
F	3 Pinkerton, Alice	Birth	29 Dec. 1881				
	Full Name of Spouse*	Mar.	12 Sept. 1913				
	Donaldson, William	Death					
		Burial					
F	4 Pinkerton, Anna	Birth	30 Sept 1884				
	Full Name of Spouse*	Mar.					
		Death		Phoenix		Arizona	
		Burial					
	5	Birth					
	Full Name of Spouse*	Mar.					
		Death					
		Burial					
	6	Birth					
	Full Name of Spouse*	Mar.					
		Death					
		Burial					
	7	Birth					
	Full Name of Spouse*	Mar.					
		Death					
		Burial					
	8	Birth					
	Full Name of Spouse*	Mar.					
		Death					
		Burial					
	9	Birth					
	Full Name of Spouse*	Mar.					
		Death					
		Burial					
	10	Birth					
	Full Name of Spouse*	Mar.					
		Death					
		Burial					

*If married more than once No. each mar. (1) (2) etc. and list in "Add. info. on children" column. Use reverse side for additional children, other notes, references or information.

Form A1 Copyright 1963 by The Everton Publishers, Inc. P.O. Box 368, Logan, Utah. Publishers of THE GENEALOGICAL HELPER. Send for a free sample with lists and full descriptions of many genealogical aids.

Funeral Notice

Died, Monday, June 5, 1911, at 8:20 a. m.

William H. Pinkerton

Age 70 years and 13 days.

Funeral Services at 2:30 o'clock p. m. Tuesday, June 6, 1911,
at his late residence, Swanwick, Illinois.

Interment in Bethel Cemetery

MRS. MARTHA ANN PINKERTON

Departed this life at Coulterville, Illinois, Wednesday
April third Nineteen hundred thirty-five
Age 77 years, 10 months and 22 days
Funeral services from the United Presbyterian Church
Friday afternoon at two o'clock with
Rev. F. R. McLean officiating
Interment in the Swanwick Cemetery

FAMILY GROUP No. _____ Husband's Full Name Pinkerton, William Hamilton

This Information Obtained From:

Husband's Data	Day Month Year	City, Town or Place	County or Province, etc.	State or Country	Add. Info. on Husband
Birth	23 May 1841				
Chr'nd					
Mar.	20 Sept. 1887				
Death	6 May 1911	Swanwick	Perry	Ill.	
Burial					

Places of Residence

Occupation _____ Church Affiliation _____ Military Rec. _____

Other wives, if any. No. (1) (2) etc. Make separate sheet for each mar.

His Father _____ Mother's Maiden Name _____

Wife's Full Maiden Name Lyle, Martha Ann "mattie"

Wife's Data	Day Month Year	City, Town or Place	County or Province, etc.	State or Country	Add. Info. on Wife
Birth	11 May 1857	Sparta	Randolph	Ill.	
Chr'nd					
Death	3 Apr. 1935	Couterville		Ill.	
Burial		Swanwick Cemetery			

Compiler

Address

City, State

Date

Places of Residence

Occupation if other than Housewife _____ Church Affiliation Presbyterian

Other husbands, if any. No. (1) (2) etc. Make separate sheet for each mar.

Her Father Lyle, George _____ Mother's Maiden Name Creighton, Jane

Sex	Children's Names in Full (Arrange in order of birth)	Children's Data	Day Month Year	City, Town or Place	County or Province, etc.	State or Country	Add. Info. on Children
M	1 Pinkerton, George Grant	Birth	6 Jul 1888				
	Full Name of Spouse* Moore, Mary	Mar.	27 Aug 1916				
		Death					
		Burial					
M	2 Pinkerton, John	Birth	30 Jan. 1890				
	Full Name of Spouse*	Mar.					
		Death	27 Dec. 1895				
		Burial					
F	3 Pinkerton, Adele May	Birth	4 Jan. 1893	Swanwick	Perry	Ill.	
	Full Name of Spouse* Kennedy, Day, Rev.	Mar.	22 Jun 1931				
		Death	30 Jun 1943	Dayton		Ohio	
		Burial	3 Jul 1943	Couterville Cemetery			
M	4 Pinkerton, Walter Lockwood	Birth	16 Sept. 1894				
	Full Name of Spouse* Edmiston, Lucille	Mar.	2 Sept. 1925				
		Death					
		Burial					
	5	Birth					
	Full Name of Spouse*	Mar.					
		Death					
		Burial					
	6	Birth					
	Full Name of Spouse*	Mar.					
		Death					
		Burial					
	7	Birth					
	Full Name of Spouse*	Mar.					
		Death					
		Burial					
	8	Birth					
	Full Name of Spouse*	Mar.					
		Death					
		Burial					
	9	Birth					
	Full Name of Spouse*	Mar.					
		Death					
		Burial					
	10	Birth					
	Full Name of Spouse*	Mar.					
		Death					
		Burial					

*If married more than once No. each mar. (1) (2) etc. and list in "Add. info. on children" column. Use reverse side for additional children, other notes, references or information.

Form A1 Copyright 1963 by The Everton Publishers, Inc. P.O. Box 368, Logan, Utah. Publishers of "THE GENEALOGICAL HELPER" Send for free catalog with lists and full descriptions of many genealogical aids.

FAMILY GROUP No. _____ Husband's Full Name *Lyle, Thomas John*

This Information Obtained From:

Husband's Data	Day Month Year	City, Town or Place	County or Province, etc.	State or Country	Add. Info. on Husband
Birth	6 Nov. 1859	Sparta	Randolph	Ill.	
Chr'nd					
Mar.	26 Oct. 1886				
Death					
Burial					

Places of Residence

Occupation _____ Church Affiliation _____ Military Rec. _____

Other wives, if any. No. (1) (2) etc. Make separate sheet for each mar.

His Father *Lyle, George* Mother's Maiden Name *Creighton, Jane*

Wife's Full Maiden Name *Magill, Annie*

Wife's Data	Day Month Year	City, Town or Place	County or Province, etc.	State or Country	Add. Info. on Wife
Birth	8 Oct. 1867				
Chr'nd					
Death					
Burial					

Compiler _____

Address _____

City, State _____

Date _____

Places of Residence

Occupation if other than Housewife _____ Church Affiliation _____

Other husbands, if any. No. (1) (2) etc. Make separate sheet for each mar.

Her Father _____ Mother's Maiden Name _____

Sex	Children's Names in Full (Arrange in order of birth)	Children's Data	Day Month Year	City, Town or Place	County or Province, etc.	State or Country	Add. Info. on Children
M	1 *Lyle, George William*	Birth	29 Jul 1891				
	Full Name of Spouse* *Hodges, Blanche*	Mar.					
		Death	29 May 1918				
		Burial					
F	2 *Lyle, Daisy Mabel*	Birth	13 Aug. 1894				
	Full Name of Spouse* *Durbin, Clarence O.*	Mar.	25 Jan. 1912				
		Death					
		Burial					
M	3 *Lyle, Foster Raymond*	Birth	7 Aug. 1898				
	Full Name of Spouse* *Barlen, Helen*	Mar.	25 Jan 1924				
		Death					
		Burial					
F	4 *Lyle, Ethel Florence*	Birth	17 Jul 1901				
	Full Name of Spouse* *Creiger, Wm. Amos*	Mar.	1 Nov. 1924				
		Death					
		Burial					
M	5 *Lyle, Ralph Elliott*	Birth	27 Jul 1903				
	Full Name of Spouse*	Mar.					
		Death					
		Burial					
	6	Birth					
	Full Name of Spouse*	Mar.					
		Death					
		Burial					
	7	Birth					
	Full Name of Spouse*	Mar.					
		Death					
		Burial					
	8	Birth					
	Full Name of Spouse*	Mar.					
		Death					
		Burial					
	9	Birth					
	Full Name of Spouse*	Mar.					
		Death					
		Burial					
	10	Birth					
	Full Name of Spouse*	Mar.					
		Death					
		Burial					

*If married more than once No. each mar. (1) (2) etc. and list in "Add. info. on children" column. Use reverse side for additional children, other notes, references or information.

Form A1. Copyright 1983 by The Everton Publishers, Inc. P.O. Box 368, Logan, Utah 84321. For use of THE GENEALOGICAL HELPER. Send for a free catalogue with lists and full descriptions of many genealogical aids.

FAMILY GROUP No. _____ Husband's Full Name McMillan, Wylie

This Information Obtained From:

Husband's Data	Day Month Year	City, Town or Place	County or Province, etc.	State or Country	Add. Info. on Husband
Birth	14 Nov. 1859				
Chr'nd					
Mar.	4 Jan 1883				
Death	22 Dec. 1888				
Burial					

Places of Residence

Occupation Church Affiliation Military Rec.

Other wives, if any. No. (1) (2) etc.
Make separate sheet for each mar.

His Father Mother's Maiden Name

Wife's Full Maiden Name Lyle, Isabella "Bell"

Wife's Data	Day Month Year	City, Town or Place	County or Province, etc.	State or Country	Add. Info. on Wife
Birth	29 Jul 1862	Swanwick	Perry	Ill.	
Chr'nd					
Death	1937				
Burial					

Compiler

Address

City, State

Date

Places of Residence

Occupation if other than Housewife Church Affiliation

Other husbands, if any. No. (1) (2) etc.
Make separate sheet for each mar.

Her Father Lyle, George Mother's Maiden Name Creighton, Jane

Sex	Children's Names in Full (Arrange in order of birth)	Children's Data	Day Month Year	City, Town or Place	County or Province, etc.	State or Country	Add. Info. on Children
M	1 McMillan, Creighton George Lyle	Birth	28 May 1886				
	Full Name of Spouse*	Mar.					
		Death	15 Apr. 1911	St. Louis		Mo.	
		Burial					
	2	Birth					
	Full Name of Spouse*	Mar.					
		Death					
		Burial					
	3	Birth					
	Full Name of Spouse*	Mar.					
		Death					
		Burial					
	4	Birth					
	Full Name of Spouse*	Mar.					
		Death					
		Burial					
	5	Birth					
	Full Name of Spouse*	Mar.					
		Death					
		Burial					
	6	Birth					
	Full Name of Spouse*	Mar.					
		Death					
		Burial					
	7	Birth					
	Full Name of Spouse*	Mar.					
		Death					
		Burial					
	8	Birth					
	Full Name of Spouse*	Mar.					
		Death					
		Burial					
	9	Birth					
	Full Name of Spouse*	Mar.					
		Death					
		Burial					
	10	Birth					
	Full Name of Spouse*	Mar.					
		Death					
		Burial					

*If married more than once No. each mar. (1) (2) etc. and list in "Add. info. on children" column. Use reverse side for additional children, other notes, references or information.

Form A1 Copyright 1963 by The Everton Publishers, Inc., P.O. Box 368, Logan, Utah. Publishers of THE GENEALOGICAL HELPER. Send for a free catalogue with lists and full descriptions of many genealogical aids.

FAMILY GROUP No. _____ Husband's Full Name Lyle, John

This Information Obtained From:

Husband's Data	Day Month Year	City, Town or Place	County or Province, etc.	State or Country	Add. Info. on Husband
Birth					
Chr'nd					
Mar.					
Death					
Burial					

Places of Residence

Occupation Church Affiliation Military Rec.

Other wives, if any. No. (1) (2) etc.
Make separate sheet for each mar.

His Father Lyle, James Mother's Maiden Name Boyd, Ann

Wife's Full Maiden Name Kilpatrick, Hannah

Wife's Data	Day Month Year	City, Town or Place	County or Province, etc.	State or Country	Add. Info. on Wife
Birth					
Chr'nd					
Death					
Burial					

Compiler

Address

City, State

Date

Places of Residence

Occupation if other than Housewife Church Affiliation

Other husbands, if any. No. (1) (2) etc.
Make separate sheet for each mar.

Her Father Mother's Maiden Name

Sex	Children's Names in Full (Arrange in order of birth)	Children's Data	Day Month Year	City, Town or Place	County or Province, etc.	State or Country	Add. Info. on Children
M	1 Lyle, James	Birth					
	Full Name of Spouse* McElderry, Sarah	Mar.					
		Death					
		Burial					
M	2 Lyle, George	Birth	25 Feb. 1823	County Antrim		Ireland	Jane, Thomas, John, Isabella, Hannah, Martha A
	Full Name of Spouse* Creighton, Jane	Mar.	1848				
		Death		Philadelphia		Penn.	
		Burial					
F	3 Lyle, Margaret	Birth	5 Jun 1826	County Antrim		Ireland	1. John Lyle
	Full Name of Spouse* Kenney, Alexander	Mar.	1852	Sparta	Randolph	Ill.	2. Jas. Alexander
		Death	18 Oct 1908	Marissa	St. Clair	Ill.	3. David
		Burial		Swanwick	Perry	Ill.	
M	4 Lyle, Thomas	Birth					
	Full Name of Spouse*	Mar.					
		Death					
		Burial					
F	5 Lyle, Nancy	Birth					
	Full Name of Spouse* Nevin, Thomas "Rev."	Mar.					
		Death		Swanwick	Perry	Ill	
		Burial					
M	6 Lyle, William	Birth					
	Full Name of Spouse*	Mar.					
		Death					
		Burial					
	7	Birth					
	Full Name of Spouse*	Mar.					
		Death					
		Burial					
	8	Birth					
	Full Name of Spouse*	Mar.					
		Death					
		Burial					
	9	Birth					
	Full Name of Spouse*	Mar.					
		Death					
		Burial					
	10	Birth					
	Full Name of Spouse*	Mar.					
		Death					
		Burial					

*If married more than once No. each mar. (1) (2) etc. and list in "Add. info. on children" column. Use reverse side for additional children, other notes, references or information.

Form A1. Copyright 1963 by The Everton Publishers, Inc. P. O. Box 368, Logan, Utah. Publishers of THE GENEALOGICAL HELPER. Send for a free catalogue with lists and full descriptions of many genealogical aids.

FAMILY GROUP No. _____

Husband's Full Name Lyle, James

This Information Obtained From:

Husband's Data	Day Month Year	City, Town or Place	County or Province, etc.	State or Country	Add. Info. on Husband
Birth					
Chr'nd					
Mar.					
Death					
Burial					

Places of Residence

Occupation Church Affiliation Military Rec.

Other wives, if any. No. (1) (2) etc. Make separate sheet for each mar.

His Father Mother's Maiden Name

Wife's Full Maiden Name Boyd, Ann

Wife's Data	Day Month Year	City, Town or Place	County or Province, etc.	State or Country	Add. Info. on Wife
Birth					
Chr'nd					
Death					
Burial					

Compiler

Address

City, State

Date

Places of Residence

Occupation if other than Housewife Church Affiliation

Other husbands, if any. No. (1) (2) etc. Make separate sheet for each mar.

Her Father Mother's Maiden Name

Sex	Children's Names in Full (Arrange in order of birth)	Children's Data	Day Month Year	City, Town or Place	County or Province, etc.	State or Country	Add. Info. on Children
F	1 Lyle, John	Birth					
	Full Name of Spouse* Kilpatrick, Hannah	Mar.					
		Death					
		Burial					
	2	Birth					
	Full Name of Spouse*	Mar.					
		Death					
		Burial					
	3	Birth					
	Full Name of Spouse*	Mar.					
		Death					
		Burial					
	4	Birth					
	Full Name of Spouse*	Mar.					
		Death					
		Burial					
	5	Birth					
	Full Name of Spouse*	Mar.					
		Death					
		Burial					
	6	Birth					
	Full Name of Spouse*	Mar.					
		Death					
		Burial					
	7	Birth					
	Full Name of Spouse*	Mar.					
		Death					
		Burial					
	8	Birth					
	Full Name of Spouse*	Mar.					
		Death					
		Burial					
	9	Birth					
	Full Name of Spouse*	Mar.					
		Death					
		Burial					
	10	Birth					
	Full Name of Spouse*	Mar.					
		Death					
		Burial					

*If married more than once No. each mar. (1) (2) etc. and list in "Add. info. on children" column. Use reverse side for additional children, other notes, references or information.

Form A1 Copyright 1963 by The Everton Publishers, Inc. P.O. Box 368, Logan, Utah. Publisher of THE GENEALOGICAL HELPER. Send for a free catalogue with lists and full descriptions of many genealogical aids.

FAMILY GROUP No. _____ Husband's Full Name Lyle, John

This Information Obtained From:

Husband's Data	Day Month Year	City, Town or Place	County or Province, etc.	State or Country	Add. Info. on Husband
Birth					
Chr'nd					
Mar.					
Death					
Burial					

Places of Residence

Occupation Church Affiliation Military Rec.

Other wives, if any. No. (1) (2) etc.
Make separate sheet for each mar.

His Father Mother's Maiden Name

Wife's Full Maiden Name Gordon, Alice

Wife's Data	Day Month Year	City, Town or Place	County or Province, etc.	State or Country	Add. Info. on Wife
Birth					
Chr'nd					
Death					
Burial					

Places of Residence

Occupation if other than Housewife Church Affiliation

Other husbands, if any. No. (1) (2) etc.
Make separate sheet for each mar.

Her Father Mother's Maiden Name

Compiler

Address

City, State

Date

Form A1. Copyright 1963 by The Everton Publishers, Inc. P.O. Box 368, Logan, Utah. Publishers of THE GENEALOGICAL HELPER. Send for a free catalogue with lists and full descriptions of many genealogical aids.

Sex	Children's Names in Full (Arrange in order of birth)	Children's Data	Day Month Year	City, Town or Place	County or Province, etc.	State or Country	Add. Info. on Children
M	1 Lyle, Peter	Birth					
	Full Name of Spouse* Givens, Betty	Mar.					
		Death					
		Burial					
M	2 Lyle, Thomas A.	Birth					
	Full Name of Spouse* McKinley, Betty	Mar.					
		Death					
		Burial					
M	3 Lyle, James	Birth					
	Full Name of Spouse* Boyd, Ann	Mar.					
		Death					
		Burial					
M	4 Lyle, Charles	Birth					
	Full Name of Spouse* McKinley, Jane	Mar.					
		Death					
		Burial					
F	5 Lyle, Sally	Birth					
	Full Name of Spouse* McEldarry, Robert	Mar.					
		Death					
		Burial					
M	6 Lyle, John	Birth					
	Full Name of Spouse* White, Marry	Mar.					
		Death					
		Burial					
	7	Birth					
	Full Name of Spouse*	Mar.					
		Death					
		Burial					
	8	Birth					
	Full Name of Spouse*	Mar.					
		Death					
		Burial					
	9	Birth					
	Full Name of Spouse*	Mar.					
		Death					
		Burial					
	10	Birth					
	Full Name of Spouse*	Mar.					
		Death					
		Burial					

*If married more than once No. each mar. (1) (2) etc. and list in "Add. info. on children" column. Use reverse side for additional children, other notes, references or information.

Mrs. Martha Ann Pinkerton

Departed this life at Coulterville, Illinois, Wednesday
April third Nineteen hundred thirty-five
Age 77 years, 10 months and 22 days
Funeral services from the United Presbyterian Church
Friday afternoon at two o'clock with
Rev. F. R. McLean officiating
Interment in the Swanwick Cemetery

Funeral Notice

Died, Monday, June 5, 1911, at 8:20 a. m.

William H. Pinkerton

Age 70 years and 13 days.

Funeral Services at 2:30 o'clock p. m. Tuesday, June 6, 1911,
at his late residence, Swanwick, Illinois.

Interment in Bethel Cemetery

**** LYLE-PINKERTON GENEALOGY ****

1St Generation	2nd Generation	3rd Gen.	4th Generation
John Lyle Alice Gordon	Peter Lyle Betty Givens		James Lyle Sarah McElderry
	Thos.A.Lyle Betty McKinley		
	James Lyle Ann Boyd	John Lyle Hannah Kilpatrick	George Lyle (Born 2-25-1823) Jane Creighton (Born 10-31-1823)
	Charles Lyle Jane McKinley		Margaret Lyle Alexander Kenney
	Sally Lyle Robert McElderry		Thomas Lyle
	John Lyle Mary White		Nancy Lyle
			William Lyle

Compiled by Geo.G.Pinkerton,
Bartlesville, Okla.

Typed by Jas.S.Cleland,M.D.,
Chicago, Ill.

Feb.6,1932.

6th Generation
* * * * * * * * * * *

	BORN	MARRIED	DIED
George L.Lyle Bicket	2-18-1875	6-19-1901	
Madge McKim	8-11-1869	,,	
James Hugh Bicket	11-19-1877	11-25-1909	
Nina Boyd	2-14-1888	,,	
Mary Belle Bicket	10-31-1879	10-3-1901	
John Kilpatrick	7-9-1878	,,	
Lelia Lyle	12-25-1885	6-10-1908	
James Gray	9-9-1884	,,	
Creighton Hugh Lyle	5-22-1890	4-11-1929	
Alberta Cresswell	1-7-1891	,,	
Frank Earl Lyle	10-28-97	5-26-1929	
Evelyn Horman	9-15-1895	,,	
Grace Adella Lyle	10-20-1900	9-22 1925	
J.Edwin Bradfute	8-27-1901	9-22-1925	
Alonzo A.Pinkerton	9-3-1877		3-12-1936
Dovie Jane Pinkerton	7-30-1879	12-20-1900	
James Samuel Cleland,M.D.	12-6-1877	,,	11-15-1942
Alice Pinkerton	12-29-1881	9-12-1913	
William Donaldson		,,	2-29-'36
Anna Pinkerton	9-30-1884		
Geo.Grant Pinkerton	7-6-1888	8-27-1916	
Mary Moore	9-18-1896	,,	
John Pinkerton	1-30-~~####~~1890	12-27-1895	death
Adele May Pinkerton	1-4-1893	6-22-1931	6-30-1943
Rev.Day Kennedy	5-16-1900	,,	
Walter Lockwood Pinkerton	9-16-1894	9-2-1925	divorced
Lucille Edmiston	8-13-1903	,,	
George W.Lyle	7-29-1891	5-29-1918	
Blanche Hedges	1893	,,	
Daisy Mabel Lyle	8-13-1894	1-25-1912	
Clarence O.Durbin	4-23-1887	,,	11-9-1918
Foster R.Lyle	8-7-1898	1-25-1924	
Helen Barlen	11-16-1900	,,	
Ethel F.Lyle	7-17-1901	11-1-1924	
Wm.Amos Creiger	10-16-1890	,,	
Ralph Elliott Lyle	7-27-1903		
Creighton Geo.Lyle	5-28-1886	4-15-1911	

* 3rd Generation *
****

	BORN	MARRIED	DIED
Jane Cammac Lyle	4-23-1849	12-23-1873	1-29-1883
Alexander Bicket	7-24-1851	..	3-26-1926
John N. Lyle	10-24-1851	10-3-1883	
Tina Parkinson	3-31-1850	,,	7-8-1894
John N.Lyle	10-24-1851	12-27-1896	
Adella Blair	12-31-1864	,,	
Hannah Lyle	8-18-1854	4-13-1876	1-15-1886
Wm.Hamilton Pinkerton	5-23-1841	,,	6-5-1911
Martha Ann Lyle	5-11-1857	9-20-1887	4-3-1935
Wm.Hamilton Pinkerton	5-23-1841	,,	6-5-1911
Thomas J. Lyle	11-6-1859	10-26-1886	
Annie Magill	10-8-1867	,,	
Isabella Lyle	7-29-1862	1-4-1883	
Wylie McMillan	11-14-1859	1-4-1883	12-22-1888

7th Generation	BORN	MARRIED	
Lyle Alex.Bicket	9-29-1902	5-12-1925	died- 4
Mary Wheelock	12-15-1902	,,	
Wm.John Bicket	8-19-1904	6-9-1926	
Ruth N. Sablaw	7-27-1904	,,	
Paul James Bicket	11-17-1906	6-5-1930	
Marie Johnson	3-6-1908	,,	
Willard A.Bicket	11-14-1911		
Creighton W.Bicket	11-19-1915		
Erma Elizabeth Kilpatrick	8-17-1902	9-12-1922 - 5	-42
James A. ~~####~~Wasson	8-13-1892	,,	
Lyle Wm.Kilpatrick	7-30-1905		
Grace Hood Kilpatrick	2-2-1912	Raymond Bane.	
Robert L. Gray	7-25-1926		
John Hugh Bradfute	4-18-1927		
Oscar Bradfute	6-30-1929		
Creighton Lyle Bradfute	10-3-1931		
Warren Roswell Cleland	4-15-1905		Died 8-15-1906
William Barton Cleland	1-28-1908	Loisbeth Wingert (m. 4-20-35)	
James Byron Cleland	8-1-1913	Faye Ogle - 12-25-41	
Gene Wm. Donaldson	9-3-1915		
Lessley Geo.Pinkerton	2-22-1919		
Marie Moore Pinkerton	7-29-1922		
Thos.Clement Lyle	8-31-1919		
Donald LeRoy Lyle	6-6-1923		
Thelma Harline Lyle	7-5-1925		
Kenneth Geo. Lyle	6-10-1930		
Mabel Irma Durbin	1-5-1913		
Clarence Glenn Durbin	5-19-1918 -	~~died~~	
Elizabeth Marie Lyle	7-2-1927		
James Andrew Lyle	8-16-1929		
Maud Roe Creiger	6-7-1925		
Wm.Lyle Creger	2-25-1927		
Irene Lima Creiger	3-3-1929		

8th Generation

	BORN
Mary Margarette Bicket	1-3-1928
William James Bicket	7-25-1930
James Glenn Wasson	12-29-1923
Willard John Wasson	3-20-1925
Bonnie deceased	
Charles.	
Brian	
Bruce Barton	11-23-36
Sandra Jane	11-6-42

This Lyle family tree was worked out by Aunt Belle McMillan, no doubt Grandmother Lyle gave much information. Dr Cleland helped her arrange the facts and had it typed. Brother George also helped.

You note the John Lyle who married Hannah Kilpatrick would be my great grandparents - parents of George Lyle who married Jane Creighton. Elizabeth Wasson was much interested in the Kilpatricks so she must have seen the family tree.

Ethel may remember that years ago Rev. Thos Lyle of Dublin, Ireland came over to visit his Lyle cousins. He was the son of James, grandfather's oldest brother. He was a pastor in Dublin. He visited in all the home and there was a Lyle reunion at John Kennys in Swanwick. He had a picture of Rev Lyle, his wife and 5 children. Aunt B and he corresponded while he lived.

Note that Grandfather George Lyle had 3 brothers & 2 sisters. His sister Margaret married Alexander Kenne + about 1900 lived in S-K with Uncle Tom Lyle. The three Kennys, Jim John + David did live in SK and some of their families are still living. I hear Jim Maggie Fulton in Okla - and Myrtle K in Arlington, Va

Rev. John Nevin, who used to preach in Hill Prairie, Spar was grandmother's uncle. Grandmother's sister Nancy married Thos Nevin, had 2 children Thos & Nancy. Her sister Isabel married Maharg thru Jim Moore one daughter Mattie Maharg. Her oldest sister Martha married Jim Smith - 4 children, Jane Moore one of them. Jane was Quentin Moore's stepmother. Tom Burnside's mother was a double cousin of Grandpa Lyles -

Some data about Grandmother Lyle
Written by Anna Pinkerton 9/30/1887

My father, Wm Pinkerton married Hannah Lyle & lived east of Swanwick. In Jan 1886 mother died and Alice & I went to live with Grandmother Lyle - Lou & Don stayed at home in care of a "hired girl." Grandfather Lyle had passed away before that & Thos & Martha were with grandmoth. Aunt Belle had married Wylie McMillan & had a son Creighton George. Then Thos married Anna Mcgill and Martha married father, my aunt became my stepmother.

Wylie McMillan died in 1888 so grandmother rented the Lyle farm & lived with Aunt Belle & Creighton in Lost Prairie. This Lyle place was later bought by John & Mary Kirkpatrick.

In 1894 Uncle John Lyle's wife Tina died, the mother of Lela & Creighton Hugh in Centerville. Then Grandmother, Aunt Belle & Creighton George went to live with Uncle John's family. In 1896 Uncle John married Della Blair, mother of Frank & Grace. Grandmother & Aunt bought a house nearby.

Creighton George took a business course in St Louis & worked until health failed - died Apr 15, 1911 in Colorado.

My father Wm Pinkerton, then living in Swanwick died with cancer June 5, 1911. Aunt sold her place in Centerville & she & grandmother lived with us in Swanwick. Aunt was away nursing much of the time. Grandmother died in 1912 & 1913 & buried in Swanwick cemetery. About 88 years old.
Swanwick church burned Apr 30, 1911 so father's and grandmother's funerals were held at our home. Benches & chairs in front yard. We moved to S'ville in 1918

FAMILY GROUP No. _____ Husband's Full Name Lyle, John

This Information Obtained From:

Husband's Data	Day Month Year	City, Town or Place	County or Province, etc.	State or Country	Add. Info. on Husband
Birth					
Chr'nd					
Mar.					
Death					
Burial					

Places of Residence

Occupation Church Affiliation Military Rec.

Other wives, if any. No. (1) (2) etc.
Make separate sheet for each mar.

His Father Lyle, Walter Mother's Maiden Name

Wife's Full Maiden Name Gordon, Alice

Wife's Data	Day Month Year	City, Town or Place	County or Province, etc.	State or Country	Add. Info. on Wife
Birth					
Chr'nd					
Death					
Burial					

Places of Residence

Occupation if other than Housewife Church Affiliation

Other husbands, if any. No. (1) (2) etc.
Make separate sheet for each mar.

Her Father Mother's Maiden Name

Compiler

Address

City, State

Date

Form A1. Copyright 1963 by The Everton Publishers, Inc. P.O. Box 368, Logan, Utah. Publishers of THE GENEALOGICAL HELPER. Send a free page with lists and full descriptions of many genealogical aids.

Sex	Children's Names in Full (Arrange in order of birth)	Children's Data	Day Month Year	City, Town or Place	County or Province, etc.	State or Country	Add. Info. on Children
M	1 Lyle, Peter	Birth					
	Full Name of Spouse* Givens, Betty	Mar.					
		Death					
		Burial					
M	2 Lyle, Thomas A.	Birth					
	Full Name of Spouse* McKinley, Betty	Mar.					
		Death					
		Burial					
M	3 Lyle, James	Birth					
	Full Name of Spouse* Boyd, Ann	Mar.					
		Death					
		Burial					
M	4 Lyle, Charles	Birth					
	Full Name of Spouse* McKinley, Jane	Mar.					
		Death					
		Burial					
F	5 Lyle, Sally	Birth					
	Full Name of Spouse* McEldarry, Robert	Mar.					
		Death					
		Burial					
M	6 Lyle, John	Birth					
	Full Name of Spouse* White, Marry	Mar.					
		Death					
		Burial					
	7	Birth					
	Full Name of Spouse*	Mar.					
		Death					
		Burial					
	8	Birth					
	Full Name of Spouse*	Mar.					
		Death					
		Burial					
	9	Birth					
	Full Name of Spouse*	Mar.					
		Death					
		Burial					
	10	Birth					
	Full Name of Spouse*	Mar.					
		Death					
		Burial					

Lyle

*If married more than once No. each mar. (1) (2) etc. and list in "Add. info. on children" column. Use reverse side for additional children, other notes, references or information.

FAMILY GROUP No. _____ Husband's Full Name *Lyle, James*

This Information Obtained From:

Husband's Data	Day Month Year	City, Town or Place	County or Province, etc.	State or Country	Add. Info. on Husband
Birth					
Chr'nd					
Mar.					
Death					
Burial					

Places of Residence

Occupation Church Affiliation Military Rec.

Other wives, if any. No. (1) (2) etc.
Make separate sheet for each mar.

His Father Mother's Maiden Name

Wife's Full Maiden Name *Boyd, Ann*

Wife's Data	Day Month Year	City, Town or Place	County or Province, etc.	State or Country	Add. Info. on Wife
Birth					
Chr'nd					
Death					
Burial					

Compiler

Address

City, State

Date

Places of Residence

Occupation if other than Housewife Church Affiliation

Other husbands, if any. No. (1) (2) etc.
Make separate sheet for each mar.

Her Father Mother's Maiden Name

Sex	Children's Names in Full (Arrange in order of birth)	Children's Data	Day Month Year	City, Town or Place	County or Province, etc.	State or Country	Add. Info. on Children
F	1 *Lyle, John*	Birth					
	Full Name of Spouse* *Kilpatrick, Hannah*	Mar.					
		Death					
		Burial					
	2	Birth					
	Full Name of Spouse*	Mar.					
		Death					
		Burial					
	3	Birth					
	Full Name of Spouse*	Mar.					
		Death					
		Burial					
	4	Birth					
	Full Name of Spouse*	Mar.					
		Death					
		Burial					
	5	Birth					
	Full Name of Spouse*	Mar.					
		Death					
		Burial					
	6	Birth					
	Full Name of Spouse*	Mar.					
		Death					
		Burial					
	7	Birth					
	Full Name of Spouse*	Mar.					
		Death					
		Burial					
	8	Birth					
	Full Name of Spouse*	Mar.					
		Death					
		Burial					
	9	Birth					
	Full Name of Spouse*	Mar.					
		Death					
		Burial					
	10	Birth					
	Full Name of Spouse*	Mar.					
		Death					
		Burial					

*If married more than once No. each mar. (1) (2) etc. and list in "Add. info. on children" column. Use reverse side for additional children, other notes, references or information.

Form A1. Copyright 1963 by The Everton Publishers, Inc. P.O. Box 368, Logan, Utah. Publishers of THE GENEALOGICAL HELPER. Sold in stationery stores with lists and full descriptions of many genealogical aids.

FAMILY GROUP No. _____ Husband's Full Name *Lyle, John*

This Information Obtained From:

Husband's Data	Day Month Year	City, Town or Place	County or Province, etc.	State or Country	Add. Info. on Husband
Birth					
Chr'nd					
Mar.					
Death					
Burial					

Places of Residence

Occupation Church Affiliation Military Rec.

Other wives, if any. No. (1) (2) etc. Make separate sheet for each mar.

His Father *Lyle, James* Mother's Maiden Name *Boyd, Ann*

Wife's Full Maiden Name *Kilpatrick, Hannah*

Wife's Data	Day Month Year	City, Town or Place	County or Province, etc.	State or Country	Add. Info. on Wife
Birth					
Chr'nd					
Death					
Burial					

Compiler

Address

City, State

Date

Places of Residence

Occupation if other than Housewife Church Affiliation

Other husbands, if any. No. (1) (2) etc. Make separate sheet for each mar.

Her Father Mother's Maiden Name

Sex	Children's Names in Full (Arrange in order of birth)	Children's Data	Day Month Year	City, Town or Place	County or Province, etc.	State or Country	Add. Info. on Children
M	1 *Lyle, James*	Birth					
	Full Name of Spouse*	Mar.					
	McElderry, Sarah	Death					
		Burial					
M	2 *Lyle, George*	Birth	*25 Feb. 1823*	*County Antrim*		*Ireland*	
	Full Name of Spouse*	Mar.	*1848*				
	Creighton, Jane	Death		*Philadelphia*		*Penn.*	
		Burial					
F	3 *Lyle, Margaret*	Birth	*5 Jun 1826*	*County Antrim*		*Ireland*	*1. John Lyle*
	Full Name of Spouse*	Mar.	*1852*	*Sparta*	*Randolph*	*Ill.*	*2. Jas. Alexan*
	Kenney, Alexander	Death	*18 Oct 1908*	*Marissa*	*St. Clair*	*Ill.*	*3. David*
		Burial		*Swanwick*	*Perry*	*Ill.*	
M	4 *Lyle, Thomas*	Birth					
	Full Name of Spouse*	Mar.					
		Death					
		Burial					
F	5 *Lyle, Nancy*	Birth					
	Full Name of Spouse*	Mar.					
	Nevin, Thomas "Rev."	Death		*Swanwick*	*Perry*	*Ill*	
		Burial					
M	6 *Lyle, William*	Birth					
	Full Name of Spouse*	Mar.					
		Death					
		Burial					
	7	Birth					
	Full Name of Spouse*	Mar.					
		Death					
		Burial					
	8	Birth					
	Full Name of Spouse*	Mar.					
		Death					
		Burial					
	9	Birth					
	Full Name of Spouse*	Mar.					
		Death					
		Burial					
	10	Birth					
	Full Name of Spouse*	Mar.					
		Death					
		Burial					

*If married more than once No. each mar. (1) (2) etc. and list in "Add. info. on children" column. Use reverse side for additional children, other notes, references or information.

Form A1. Copyright 1963 by The Everton Publishers, Inc. P.O. Box 368, Logan, Utah. Publishers of THE GENEALOGICAL HELPER. Send for a free catalogue with lists and full descriptions of many genealogical aids.

FAMILY GROUP No. _____ Husband's Full Name Lyle, George

This Information Obtained From:	Husband's Data	Day Month Year	City, Town or Place	County or Province, etc.	State or Country	Add. Info. on Husband
Anna Pinkerton	Birth	25 Feb. 1823	Country Antrim		Ireland	
papers - 1985	Chr'nd					
	Mar.	1848	Philadelphia		Penn.	
George & Anne	Death		Philadelphia		Penn.	
came to US - 1847	Burial					

Places of Residence

Occupation _____ Church Affiliation _____ Military Rec. _____

Other wives, if any. No. (1) (2) etc. Make separate sheet for each mar.

His Father Lyle, John Mother's Maiden Name Kilpatrick, Hannah

Wife's Full Maiden Name Creighton, Jane

Wife's Data	Day Month Year	City, Town or Place	County or Province, etc.	State or Country	Add. Info. on Wife
Birth	31 Oct. 1823	Country Antrim		Ireland	
Chr'nd					
Death	1912	Swanwick	Perry	Ill.	
Burial		Swanwick Cemetary			

Compiler _____

Address _____

City, State _____

Date _____

Places of Residence

Occupation if other than Housewife _____ Church Affiliation _____

Other husbands, if any. No. (1) (2) etc. Make separate sheet for each mar.

Her Father _____ Mother's Maiden Name _____

Sex	Children's Names in Full (Arrange in order of birth)	Children's Data	Day Month Year	City, Town or Place	County or Province, etc.	State or Country	Add. Info. on Children
F	1 Lyle, Jane Cammac	Birth	23 Apr. 1849	Dayton		Ohio	
	Full Name of Spouse*	Mar.	23 Dec. 1873				
	Bicket, Alex	Death	29 Jan. 1883				
		Burial					
M	2 Lyle, John N.	Birth	24 Oct. 1851	Dayton		Ohio	
	Full Name of Spouse*	Mar.	[illegible]				
	1- Tina Parkinson	Death	[illegible]				
	2- Adella Blair	Burial					
F	3 Lyle, Hannah	Birth	18 Aug. 1854	Swanwick	Perry	Ill.	
	Full Name of Spouse*	Mar.	13 Apr. 1876				
	Pinkerton, W. H.	Death	15 Jan. 1886	Swanwick	Perry	Ill.	
		Burial					
F	4 Lyle, Martha Ann	Birth	11 May 1857	Sparta		Ill.	
	Full Name of Spouse*	Mar.	20 Oct. 1887				
	Pinkerton, W. H.	Death	3 Apr. 1935				
		Burial					
M	5 Lyle, Thomas John	Birth	6 Nov. 1859	Sparta		Ill.	
	Full Name of Spouse*	Mar.	26 Oct. 1886				
	Magill, Annie	Death					
		Burial					
F	6 Lyle, Isabella	Birth	29 Jul. 1862	Swanwick	Perry	Ill.	
	Full Name of Spouse*	Mar.	4 Jan. 1883				
	McMillan, Wylie	Death					
		Burial					
	7	Birth					
	Full Name of Spouse*	Mar.					
		Death					
		Burial					
	8	Birth					
	Full Name of Spouse*	Mar.					
		Death					
		Burial					
	9	Birth					
	Full Name of Spouse*	Mar.					
		Death					
		Burial					
	10	Birth					
	Full Name of Spouse*	Mar.					
		Death					
		Burial					

*If married more than once No. each mar. (1) (2) etc. and list in "Add. info. on children" column. Use reverse side for additional children, other spouses, etc.

Form A1. Copyright 1963 by The Everton Publishers, Inc. P.O. Box 368, Logan, Utah. Publishers of THE GENEALOGICAL HELPER. Send for a free catalogue with lists and full descriptions of many genealogical aids.

FAMILY GROUP No. _____ Husband's Full Name Bicket, Alex

This Information Obtained From:

Husband's Data	Day Month Year	City, Town or Place	County or Province, etc.	State or Country	Add. Info. on Husband
Birth	24 Jul 1851				
Chr'nd					
Mar.	23 Dec. 1873				
Death	26 Mar. 1926				
Burial					

Places of Residence

Occupation Church Affiliation Military Rec.

Other wives, if any. No. (1) (2) etc. Make separate sheet for each mar.

His Father Mother's Maiden Name

Wife's Full Maiden Name Lyle, Jane Cammac

Wife's Data	Day Month Year	City, Town or Place	County or Province, etc.	State or Country	Add. Info. on Wife
Birth	23 Apr. 1849				
Chr'nd					
Death	29 Jan. 1883				
Burial					

Compiler

Address

City, State

Date

Places of Residence

Occupation if other than Housewife Church Affiliation

Other husbands, if any. No. (1) (2) etc. Make separate sheet for each mar.

Her Father Lyle, George Mother's Maiden Name Creighton, Jane

Form A1. Copyright 1963 by The Everton Publishers, Inc. P.O. Box 368, Logan, Utah. Publishers of THE GENEALOGICAL HELPER. Send for a free catalogue with title and full descriptions of many genealogical aids.

Sex	Children's Names in Full (Arrange in order of birth)	Children's Data	Day Month Year	City, Town or Place	County or Province, etc.	State or Country	Add. Info. on Children
M	1 Bicket, George Lyle	Birth	18 Feb. 1875				
	Full Name of Spouse* McKim, Madge	Mar.	19 Jun. 1901				
		Death	23 Jan 1945				
		Burial					
M	2 Bicket, James Hugh	Birth	19 Nov. 1877				
	Full Name of Spouse* Boyd, Nina	Mar.	25 Nov. 1909				
		Death					
		Burial					
F	3 Bicket, Mary Belle	Birth	31 Oct. 1879				
	Full Name of Spouse* Kilpatrick, John	Mar.	3 Oct. 1901				
		Death					
		Burial					
	4	Birth					
	Full Name of Spouse*	Mar.					
		Death					
		Burial					
	5	Birth					
	Full Name of Spouse*	Mar.					
		Death					
		Burial					
	6	Birth					
	Full Name of Spouse*	Mar.					
		Death					
		Burial					
	7	Birth					
	Full Name of Spouse*	Mar.					
		Death					
		Burial					
	8	Birth					
	Full Name of Spouse*	Mar.					
		Death					
		Burial					
	9	Birth					
	Full Name of Spouse*	Mar.					
		Death					
		Burial					
	10	Birth					
	Full Name of Spouse*	Mar.					
		Death					
		Burial					

*If married more than once No. each mar. (1) (2) etc. and list in "Add. info. on children" column. Use reverse side for additional children, other notes, references or information.

FAMILY GROUP No. _____ Husband's Full Name Lyle, John N.

This Information Obtained From:

Husband's Data	Day Month Year	City, Town or Place	County or Province, etc.	State or Country	Add. Info. on Husband
Birth	24 Oct. 1851	Dayton		Ohio	
Chr'nd					
Mar.	3 Oct. 1883				
Death	13 May 1944				
Burial					

Places of Residence

Occupation Church Affiliation Military Rec.

Other wives, if any. No. (1) (2) etc. Make separate sheet for each mar. ① Parkinson, Tina ② Blair, Ardella

His Father Lyle, George Mother's Maiden Name Creighton, Jane

Wife's Full Maiden Name Parkinson, Tina

Wife's Data	Day Month Year	City, Town or Place	County or Province, etc.	State or Country	Add. Info. on Wife
Birth	31 Mar. 1850				
Chr'nd					
Death	8 Jul 1894	Coweterville		Ill.	
Burial					

Compiler

Address

City, State

Date

Places of Residence

Occupation if other than Housewife Church Affiliation

Other husbands, if any. No. (1) (2) etc. Make separate sheet for each mar.

Her Father Mother's Maiden Name

Sex	Children's Names in Full (Arrange in order of birth)	Children's Data	Day Month Year	City, Town or Place	County or Province, etc.	State or Country	Add. Info. on Children
F	1 Lyle, Lelia	Birth	25 Dec. 1885				
	Full Name of Spouse* Gray, James	Mar.	10 Jun. 1908				
		Death					
		Burial					
M	2 Lyle, Creighton Hugh	Birth	22 May 1890				
	Full Name of Spouse* Crosswell, Alberta	Mar.	11 Apr. 1929				
		Death	14 Aug. 1964				
		Burial					
	3	Birth					
	Full Name of Spouse*	Mar.					
		Death					
		Burial					
	4	Birth					
	Full Name of Spouse*	Mar.					
		Death					
		Burial					
	5	Birth					
	Full Name of Spouse*	Mar.					
		Death					
		Burial					
	6	Birth					
	Full Name of Spouse*	Mar.					
		Death					
		Burial					
	7	Birth					
	Full Name of Spouse*	Mar.					
		Death					
		Burial					
	8	Birth					
	Full Name of Spouse*	Mar.					
		Death					
		Burial					
	9	Birth					
	Full Name of Spouse*	Mar.					
		Death					
		Burial					
	10	Birth					
	Full Name of Spouse*	Mar.					
		Death					
		Burial					

*If married more than once No. each mar. (1) (2) etc. and list in "Add. info. on children" column. Use reverse side for additional children, other notes, references or information.

Form A1. Copyright 1963 by The Everton Publishers, Inc., Logan, Utah. Publishers of THE GENEALOGICAL HELPER. Send for free catalogue with lists and full descriptions of many genealogical aids.

FAMILY GROUP No. _____ Husband's Full Name Lyle, John N.

This Information Obtained From:

Husband's Data	Day Month Year	City, Town or Place	County or Province, etc.	State or Country	Add. Info. on Husband
Birth	24 Oct 1851	Dayton		Ohio	
Chr'nd					
Mar.	27 Dec. 1896				
Death	13 May 1944				
Burial					

Places of Residence

Occupation Church Affiliation Military Rec.

Other wives, if any. No. (1) (2) etc. Make separate sheet for each mar. (1) Parkinson, Tina (2) Blair, Ardella

His Father Lyle, George Mother's Maiden Name Creighton, Jane

Wife's Full Maiden Name Blair, Ardella

Wife's Data	Day Month Year	City, Town or Place	County or Province, etc.	State or Country	Add. Info. on Wife
Birth	31 Dec. 1864				
Chr'nd					
Death	1 Jun 1954				
Burial					

Compiler

Address

City, State

Date

Places of Residence

Occupation if other than Housewife Church Affiliation

Other husbands, if any. No. (1) (2) etc. Make separate sheet for each mar.

Her Father Mother's Maiden Name

Sex	Children's Names in Full (Arrange in order of birth)	Children's Data	Day Month Year	City, Town or Place	County or Province, etc.	State or Country	Add. Info. on Children
M	1 Lyle, Frank Earl	Birth	28 Oct 1897				
	Full Name of Spouse* Norman, Evelyn	Mar.	26 May 1929				
		Death					
		Burial					
F	2 Lyle, Grace Ardella	Birth	20 Oct. 1900				
	Full Name of Spouse* Bradfute, J. Edwin	Mar.	22 Sept. 1925				
		Death					
		Burial					
	3	Birth					
	Full Name of Spouse*	Mar.					
		Death					
		Burial					
	4	Birth					
	Full Name of Spouse*	Mar.					
		Death					
		Burial					
	5	Birth					
	Full Name of Spouse*	Mar.					
		Death					
		Burial					
	6	Birth					
	Full Name of Spouse*	Mar.					
		Death					
		Burial					
	7	Birth					
	Full Name of Spouse*	Mar.					
		Death					
		Burial					
	8	Birth					
	Full Name of Spouse*	Mar.					
		Death					
		Burial					
	9	Birth					
	Full Name of Spouse*	Mar.					
		Death					
		Burial					
	10	Birth					
	Full Name of Spouse*	Mar.					
		Death					
		Burial					

*If married more than once No. each mar. (1) (2) etc. and list in "Add. info. on children" column. Use reverse side for additional children, other notes, references or information.

Form A1. Copyright 1963 by The Hyatton Publishers, Inc. P.O. Box 368, Logan, Utah. Publishers of "THE GENEALOGICAL HELPER. Send for a free catalogue with lists and full descriptions of many genealogical aids.

Mrs. Day Kennedy Dies in Dayton, Ohio

Mrs. Adele Kennedy, wife of Rev. Day Kennedy, of Dayton, Ohio died in a hospital in that city, Tuesday. The body is expected to arrive in Coulterville this (Friday) afternoon and it will lie in state at the Burns Funeral Home from this evening until 1:00 p.m. tomorrow or until it is moved to the United Presbyterian Church where services are to be held at 2.00 o'clock with the Rev. Carl O. Dobbins officiating. Interment will be made in the Coulterville Cemetery. Obituary notice will appear in next week's issue.

While Mr. and Mrs. Geo. G. Pinkerton of Bartlesville, Okla. were here last week attending the funeral of Mrs. Day Kennedy, they circulated among a number of their many friends. Their son, Lessley Pinkerton, is a Lieutenant in the U. S. Navy. He went to Africa in the first invasion in November. Later he came back and was located for a time at Norfolk, Va. until April when he was sent back to Africa as an instructor in certain lines. He has been given the Silver Star for bravery in action. The daughter, Miss Marie is a junior in Oklahoma University and is in the employ of the Phillips Petroleum Co. in Bartlesville.

Obituary.

Died--At her home, near Swanwick, Ill., Jan. 15, 1886, Mrs. Hannah Pinkerton, wife of William Pinkerton.

Her death was sudden and very unexpected, and is lamented by all who knew her. Hence, the following resolutions by the Ladies' Missionary society, of Bethel:

Whereas, it has pleased the Head of the church to remove by death Mrs. Hannah Pinkerton, a member of this society; therefore,

Resolved, 1. That we hereby express our deep sorrow at the loss her family, the church, and this society have sustained by the death of our sister in the Lord, and that her memory will be most lovingly cherished.

Resolved, 2. That we cordially bear testimony to the fruits of the spirit manifest in her life, to her modest and unassuming demeanor, and the genuine excellence of her character, which so endeared her to us, and commanded the respect of all who knew her.

Resolved, 3. That we extend our sympathy to the husband, dear little children and many loving friends, who mourn a loss more deeply felt than ours can be, and commend them to the gospel of Jesus Christ, which alone can disperse this dark shadow; especially to that tender assurance of our Lord, "My grace is sufficient for thee." May the hope that spans the tomb enlighten their pathway, and may they have grace given them to say those words, oftentimes so hard to truly say, "Thy will be done."

Resolved, 4. That in her sudden death we are reminded of the Savior's warning, "Be ye also ready, for in such an hour as ye think not the Son of Man cometh;" and that we are constrained to urge upon the young the duty of coming forward and engaging heartily in the work of spreading the knowledge of Jesus; and that we all improve this providence as saying to us: "Work while it is day, for the night cometh," etc.

Mrs. Mary A. Mulligan,
Mrs. Lizzie J. Holliday,
Mrs. Lizzie C. Adair,
Committee.

OBITUARY NOTICE OF MRS. ADELE KENNEDY

After a brief illness of less than a week, Mrs. Adele Kennedy, wife of Rev. Day Kennedy passed away at a hospital in Dayton, Ohio, June 30, 1943.

Mrs. Kennedy was born at Swanwick Illinois January 4, 1893. Her parents William and Mattie Pinkerton, both deceased. For several years she resided in Coulterville where she endeared herself to all those who knew her.

On June 22, 1931 she was united in marriage to Rev. Day Kennedy. Immediately after their marriage they began their ministry and church work at Mt. Perry, Ohio where they labored for five years. They then moved to Dayton, Ohio where they continued their church work in Sugar Creek for the past seven years.

Besides her husband she leaves the following sisters and brothers who will greatly miss her earthly bresence: Mrs. Dove Cleland and Mrs. Alice Donaldson of Chicago, Miss Anna Pinkerton of Phoenix, Arizona, George G. Pinkerton of Bartlesville, Okla., and Walter Pinkerton of Coulterville. All of these were present at the funeral services held here with the exception of Miss Anna Pinkerton. Among others present were Mr. and Mrs. Edward Haas and family of St. Louis and Mr. and Mrs. Albert Kennedy of East St. Louis.

Before leaving Dayton a service was held in the Sugar Creek United Presbyterian church in which eight ministers had a part.

The body was brought to the Burns Funeral Home in Coulterville on Friday and funeral services were held at the United Presbyterian Church Saturday afternoon at two o'clock with the Rev. Carl O. Dobbins officiating. Rev Paul Warren Duncan, Rev. Carl Mitchell and Rev. Robert Stewart of Sparta were also present and had part in the service. Internment was made in the Coultervile cemetery.

Hers was a beautiful Christian life, she was always faithful to the work of the church. Her journey of life was a path marked with deeds of kindness and cheer. Truth was the inspiration of her life and by kindness she exemplified its great worth.

FAMILY GROUP No. _____ Husband's Full Name Pinkerton, William Hamilton

This Information Obtained From:

Husband's Data	Day Month Year	City, Town or Place	County or Province, etc.	State or Country	Add. Info. on Husband
Birth	23 May 1841				
Chr'nd					
Mar.	13 Apr. 1876				
Death	6 May 1911	Swanwick	Perry	Ill.	
Burial		Bethel Cemetery	Swanwick		

Places of Residence

Occupation Church Affiliation Military Rec.

Other wives, if any. No. (1) (2) etc. Make separate sheet for each mar.

His Father Mother's Maiden Name

Wife's Full Maiden Name Lyle, Hannah

Wife's Data	Day Month Year	City, Town or Place	County or Province, etc.	State or Country	Add. Info. on Wife
Birth	18 Aug. 1854	Swanwick	Perry	Ill.	
Chr'nd					
Death	15 Jan. 1886	Swanwick	Perry	Ill	
Burial					

Compiler

Address

City, State

Date

Places of Residence

Occupation if other than Housewife Church Affiliation

Other husbands, if any. No. (1) (2) etc. Make separate sheet for each mar.

Her Father Lyle, George Mother's Maiden Name Creighton, Jane

Sex	Children's Names in Full (Arrange in order of birth)	Children's Data	Day Month Year	City, Town or Place	County or Province, etc.	State or Country	Add. Info. on Children
M	1 Pinkerton, Alonzo A.	Birth	3 Sept. 1877				
	Full Name of Spouse*	Mar.					
		Death	12 Mar. 1936				
		Burial					
F	2 Pinkerton, Dovie Jane	Birth	30 Jun 1879				
	Full Name of Spouse*	Mar.	20 Dec. 1900				
	Cleland, James S. Dr.	Death					
		Burial					
F	3 Pinkerton, Alice	Birth	29 Dec. 1881				
	Full Name of Spouse*	Mar.	12 Sept. 1913				
	Donaldson, William	Death					
		Burial					
F	4 Pinkerton, Anna	Birth	30 Sept 1884				
	Full Name of Spouse*	Mar.					
		Death		Phoenix		Arizona	
		Burial					
	5	Birth					
	Full Name of Spouse*	Mar.					
		Death					
		Burial					
	6	Birth					
	Full Name of Spouse*	Mar.					
		Death					
		Burial					
	7	Birth					
	Full Name of Spouse*	Mar.					
		Death					
		Burial					
	8	Birth					
	Full Name of Spouse*	Mar.					
		Death					
		Burial					
	9	Birth					
	Full Name of Spouse*	Mar.					
		Death					
		Burial					
	10	Birth					
	Full Name of Spouse*	Mar.					
		Death					
		Burial					

Form A1. Copyright 1963 by The Everton Publishers, Inc. P.O. Box 368, Logan, Utah. Publishers of THE GENEALOGICAL HELPER. Send for a free catalogue with lists and full descriptions of many genealogical aids.

Funeral Notice

Died, Monday, June 5, 1911, at 8:20 a. m.

William H. Pinkerton

Age 70 years and 13 days.

Funeral Services at 2:30 o'clock p. m. Tuesday, June 6, 1911,
at his late residence, Swanwick, Illinois.

Interment in Bethel Cemetery

MRS. MARTHA ANN PINKERTON

Departed this life at Coulterville, Illinois, Wednesday
April third Nineteen hundred thirty-five
Age 77 years, 10 months and 22 days
Funeral services from the United Presbyterian Church
Friday afternoon at two o'clock with
Rev. F. R. McLean officiating
Interment in the Swanwick Cemetery

FAMILY GROUP No. _____ Husband's Full Name Pinkerton, William Hamilton

This Information Obtained From:

Husband's Data	Day Month Year	City, Town or Place	County or Province, etc.	State or Country	Add. Info. on Husband
Birth	23 May 1841				
Chr'nd					
Mar.	20 Sept. 1887				
Death	6 May 1911	Swanwick	Perry	Ill.	
Burial					

Places of Residence

Occupation _____ Church Affiliation _____ Military Rec. _____

Other wives, if any. No. (1) (2) etc. Make separate sheet for each mar.

His Father _____ Mother's Maiden Name _____

Wife's Full Maiden Name Lyle, Martha Ann "Mattie"

Wife's Data	Day Month Year	City, Town or Place	County or Province, etc.	State or Country	Add. Info. on Wife
Birth	11 May 1857	Sparta	Randolph	Ill.	
Chr'nd					
Death	3 Apr. 1935	Couterville		Ill.	
Burial		Swanwick Cemetery			

Compiler _____

Address _____

City, State _____

Date _____

Places of Residence

Occupation if other than Housewife _____ Church Affiliation Presbyterian

Other husbands, if any. No. (1) (2) etc. Make separate sheet for each mar.

Her Father Lyle, George Mother's Maiden Name Creighton, Jane

Sex	Children's Names in Full (Arrange in order of birth)	Children's Data	Day Month Year	City, Town or Place	County or Province, etc.	State or Country	Add. Info. on Children
M	1 Pinkerton, George Grant	Birth	6 Jul 1888				
	Full Name of Spouse*	Mar.	27 Aug 1916				
	Moore, Mary	Death					
		Burial					
M	2 Pinkerton, John	Birth	30 Jan. 1890				
	Full Name of Spouse*	Mar.					
		Death	27 Dec. 1895				
		Burial					
F	3 Pinkerton, Adele May	Birth	4 Jan. 1893	Swanwick	Perry	Ill.	
	Full Name of Spouse*	Mar.	22 Jun 1931				
	Kennedy, Day, Rev.	Death	30 Jun 1943	Dayton		Ohio	
		Burial	3 Jul 1943	Couterville Cemetery			
M	4 Pinkerton, Walter Lockwood	Birth	16 Sept. 1894				
	Full Name of Spouse*	Mar.	2 Sept. 1925				
	Edmiston, Lucille	Death					
		Burial					
	5	Birth					
		Mar.					
	Full Name of Spouse*	Death					
		Burial					
	6	Birth					
		Mar.					
	Full Name of Spouse*	Death					
		Burial					
	7	Birth					
		Mar.					
	Full Name of Spouse*	Death					
		Burial					
	8	Birth					
		Mar.					
	Full Name of Spouse*	Death					
		Burial					
	9	Birth					
		Mar.					
	Full Name of Spouse*	Death					
		Burial					
	10	Birth					
		Mar.					
	Full Name of Spouse*	Death					
		Burial					

Form A1 Copyright 1963 by The Everton Publishers, Inc. P.O. Box 368, Logan, Utah. Publishers of THE GENEALOGICAL HELPER. Send for a free catalogue with lists and full descriptions of many genealogical aids.

FAMILY GROUP No. _____ Husband's Full Name Lyle, Thomas John

This Information Obtained From:

Husband's Data	Day Month Year	City, Town or Place	County or Province, etc.	State or Country	Add. Info. on Husband
Birth	6 Nov. 1859	Sparta	Randolph	Ill.	
Chr'nd					
Mar.	26 Oct. 1886				
Death					
Burial					

Places of Residence

Occupation Church Affiliation Military Rec.

Other wives, if any. No. (1) (2) etc. Make separate sheet for each mar.

His Father Lyle, George Mother's Maiden Name Creighton, Jane

Wife's Full Maiden Name Magill, Annie

Wife's Data	Day Month Year	City, Town or Place	County or Province, etc.	State or Country	Add. Info. on Wife
Birth	8 Oct. 1867				
Chr'nd					
Death					
Burial					

Compiler

Address

City, State

Date

Places of Residence

Occupation if other than Housewife Church Affiliation

Other husbands, if any. No. (1) (2) etc. Make separate sheet for each mar.

Her Father Mother's Maiden Name

Form A1. Copyright 1963 by The Everton Publishers, Inc., P.O. Box 368, Logan, Utah. Publishers of "THE GENEALOGICAL HELPER". Send for a free catalogue with lists and full descriptions of many genealogical aids.

Sex	Children's Names in Full (Arrange in order of birth)	Children's Data	Day Month Year	City, Town or Place	County or Province, etc.	State or Country	Add. Info. on Children
M	1 Lyle, George William	Birth	29 Jul 1891				
	Full Name of Spouse* Hodges, Blanche	Mar.					
		Death	29 May 1918				
		Burial					
F	2 Lyle, Daisy Mabel	Birth	13 Aug. 1894				
	Full Name of Spouse* Durbin, Clarence O.	Mar.	25 Jan. 1912				
		Death					
		Burial					
M	3 Lyle, Foster Raymond	Birth	7 Aug. 1898				
	Full Name of Spouse* Barlen, Helen	Mar.	25 Jan 1924				
		Death					
		Burial					
F	4 Lyle, Ethel Florence	Birth	17 Jul 1901				
	Full Name of Spouse* Creiger, Wm. Amos	Mar.	1 Nov. 1924				
		Death					
		Burial					
M	5 Lyle, Ralph Elliott	Birth	27 Jul 1903				
	Full Name of Spouse*	Mar.					
		Death					
		Burial					
	6	Birth					
	Full Name of Spouse*	Mar.					
		Death					
		Burial					
	7	Birth					
	Full Name of Spouse*	Mar.					
		Death					
		Burial					
	8	Birth					
	Full Name of Spouse*	Mar.					
		Death					
		Burial					
	9	Birth					
	Full Name of Spouse*	Mar.					
		Death					
		Burial					
	10	Birth					
	Full Name of Spouse*	Mar.					
		Death					
		Burial					

FAMILY GROUP No. _____ Husband's Full Name McMillan, Wylie

This Information Obtained From:

Husband's Data	Day Month Year	City, Town or Place	County or Province, etc.	State or Country	Add. Info. on Husband
Birth	14 Nov. 1859				
Chr'nd					
Mar.	4 Jan 1883				
Death	22 Dec. 1888				
Burial					

Places of Residence

Occupation Church Affiliation Military Rec.

Other wives, if any. No. (1) (2) etc.
Make separate sheet for each mar.

His Father Mother's Maiden Name

Wife's Full Maiden Name Lyle, Isabella "Bell"

Wife's Data	Day Month Year	City, Town or Place	County or Province, etc.	State or Country	Add. Info. on Wife
Birth	29 Jul 1862	Swanwick	Perry	Ill.	
Chr'nd					
Death	1937				
Burial					

Compiler

Address

City, State

Date

Places of Residence

Occupation if other than Housewife Church Affiliation

Other husbands, if any. No. (1) (2) etc.
Make separate sheet for each mar.

Her Father Lyle, George Mother's Maiden Name Creighton, Jane

Sex	Children's Names in Full (Arrange in order of birth)	Children's Data	Day Month Year	City, Town or Place	County or Province, etc.	State or Country	Add. Info. on Children
M	1 McMillan, Creighton George Lyle	Birth	28 May 1886				
	Full Name of Spouse*	Mar.					
		Death	15 Apr. 1911	St. Louis		Mo.	
		Burial					
	2	Birth					
	Full Name of Spouse*	Mar.					
		Death					
		Burial					
	3	Birth					
	Full Name of Spouse*	Mar.					
		Death					
		Burial					
	4	Birth					
	Full Name of Spouse*	Mar.					
		Death					
		Burial					
	5	Birth					
	Full Name of Spouse*	Mar.					
		Death					
		Burial					
	6	Birth					
	Full Name of Spouse*	Mar.					
		Death					
		Burial					
	7	Birth					
	Full Name of Spouse*	Mar.					
		Death					
		Burial					
	8	Birth					
	Full Name of Spouse*	Mar.					
		Death					
		Burial					
	9	Birth					
	Full Name of Spouse*	Mar.					
		Death					
		Burial					
	10	Birth					
	Full Name of Spouse*	Mar.					
		Death					
		Burial					

*If married more than once No. each mar. (1) (2) etc. and list in "Add. info. on children" column. Use reverse side for additional children, other notes, references or information.

Form A1. Copyright 1963 by The Everton Publishers, Inc., P.O. Box 368, Logan, Utah. Publishers of THE GENEALOGICAL LIBRARY. Send for a free catalogue with lists and full descriptions of many genealogical aids.

**** LYLE-PINKERTON GENEALOGY ****

1St Generation
****

2nd Generation
* * * * * * * * *

3rd Gen.
****

4th Generation
****

John Lyle
Alice Gordon

Peter Lyle
Betty Givens

Thos.A.Lyle
Betty McKinley

James Lyle
Ann Boyd

John Lyle
Hannah Kilpatrick

James Lyle
Sarah McElderry

George Lyle — Born 2-25-1823
Jane Creighton — 10-31-1823

Charles Lyle
Jane McKinley

Margaret Lyle
Alexander Kenney

Thomas Lyle

Sally Lyle
Robert McElderry

Nancy Lyle

John Lyle
Mary White

William Lyle

Compiled by Geo.G.Pinkerton,
Bartlesville, Okla.

Typed by Jas.S.Cleland,M.D.,
Chicago, Ill.

Feb.6,1932.

*3rd Generation *

	BORN	MARRIED	DIED
Jane Cammac Lyle	4-23-1849	12-23-1873	1-29-1883
Alexander Bicket	7-24-1851	..	3-26-1926
John N. Lyle	10-24-1851	10-3-1883	
Tina Parkinson	3-31-1850	,,	7-8-1894
John N.Lyle	10-24-1851	12-27-1896	
Adella Blair	12-31-1864	,,	
Hannah Lyle	8-18-1854	4-13-1876	1-15-1886
Wm.Hamilton Pinkerton	5-23-1841	,,	6-5-1911
Martha Ann Lyle	5-11-1857	9-20-1887	4-3-1935
Wm.Hamilton Pinkerton	5-23-1841	,,	6-5-1911
Thomas J. Lyle	11-6-1859	10-26-1886	
Annie Magill	10-8-1867	,,	
Isabella Lyle	7-29-1862	1-4-1883	
Wylie McMillan	11-14-1859	1-4-1883	12-22-1888

7th Generation died-

6th Generation

* * * * * * * * * * *

	BORN	MARRIED	DIED
George L.Lyle Bicket	2-18-1875	6-19-1901	
Madge McKim	8-11-1869	,,	
James Hugh Bicket	11-19-1877	11-25-1909	
Nina Boyd	2-14-1888	,,	
Mary Belle Bicket	10-31-1879	10-3-1901	
John Kilpatrick	7-9-1878	,,	
Lelia Lyle	12-25-1885	6-10-1908	
James Gray	9-9-1884	,,	
Creighton Hugh Lyle	5-22-1890	4-11-1929	
Alberta Cresswell	1-7-1891	,,	
Frank Earl Lyle	10-28-97	5-26-1929	
Evelyn Horman	9-15-1895	,,	
Grace Adella Lyle	10-20-1900	9-22 1925	
J.Edwin Bradfute	8-27-1901	9-22-1925	
Alonzo A.Pinkerton	9-3-1877		3-12-1936
Dovie Jane Pinkerton	7-30-1879	12-20-1900	
James Samuel Cleland,M.D.	12-6-1877	,,	11-15-1942
Alice Pinkerton	12-29-1881	9-12-1913	
William Donaldson		,,	2-29-'36
Anna Pinkerton	9-30-1884		
Geo.Grant Pinkerton	7-6-1888	8-27-1916	
Mary Moore	9-18-1896	,,	
John Pinkerton	1-30-~~1844~~1890	12-27-1895	death
Adele May Pinkerton	1-4-1893	6-22-1931	6:30-1943
Rev.Day Kennedy	5-16-1900	,,	
Walter Lockwood Pinkerton	9-16-1894	9-2-1925	divorced
Lucille Edmiston	8-13-1903	,,	
George W.Lyle	7-29-1891	5-29-1918	
Blanche Hedges	1893	,,	
Daisy Mabel Lyle	8-13-1894	1-25-1912	
Clarence O.Durbin	4-23-1887	,,	11-9-1918
Foster R.Lyle	8-7-1898	1-25-1924	
Helen Barlen	11-16-1900	,,	
Ethel F.Lyle	7-17-1901	11-1-1924	
Wm.Amos Creiger	10-16-1890	,,	
Ralph Elliott Lyle	7-27-1903		
Creighton Geo.Lyle	5-28-1886	4-15-1911	

4th Generation

* * * * * * * * * * * * * *

	BORN	MARRIED	DIED
George L.Lyle Hickel	2-18-1876		6-10-1901
Hedge Noble	5-11-1880	**	
Anna Hugh Sidebe	11-19-1877		11-26-1900
Ellen Boyd	2-14-1888	**	
Mary Belle Sidwell	10-31-1879		10-2-1901
John Kilpatrick	7-6-1878	**	
Lelia Lyle	12-25-1886		8-10-1905
Jason Gray	6-9-1884	**	
Evelyn Hugh Lyle	5-22-1890		4-11-1920
Albert Greenwell	1-7-1891	**	
Frank Paul Lyle	10-25-1897		5-20-1900
Freda Borman	6-18-1894	**	
Grace Adelia Lyle	10-20-1900		9-22-1920
J.Edwin Freeburn	8-27-1903		9-24-1924
Alonzo A.Pinkerton	8-3-1877		3-14-1908
Sophia Jane Pinkerton	7-20-1879		12-30-1900
James Samuel Orland,M.D.	12-3-1877	**	11-12-1936
Allene Pinkerton	12-23-1921		8-12-1923
William Campbell		**	2-28-1924
Jane Pinkerton	8-20-1884		
Wm.Grant Pinkerton	7-5-1888		8-27-1918
Mary Moore	8-18-1884	**	
John Pinkerton	1-30-[illegible]1890		12-27-1890
Adelia May Pinkerton	3-4-1893		8-22-1921
Geo.Guy Somerset	8-16-1900	**	
Walter Lockwood Pinkerton	9-18-1896		9-3-1918
Lucille Schuyler	8-13-1903	**	
George S.Lyle	7-29-1891		8-29-1918
Elenora Hodges	1893	**	
Henry Xavier Lyle	8-13-1894		1-25-1919
Florence O.Dunphy	4-23-1897	**	
Frederick A.Lyle	8-7-1898		1-28-1924
Walter Burton	11-16-1900	**	
Ethel S.Lyle	7-17-1903		11-1-1924
Wm.Adam Clinger	10-15-1900	**	
Helen Pillsie Lyle	7-27-1903		
Lexington Geo.Lyle	8-22-1896		

7th Generation	BORN	MARRIED	Died- 4
Lyle Alex.Bicket	9-29-1902	5-12-1925	
Mary Wheelock	12-15-1902	,,	
Wm.John Bicket	8-19-1904	6-9-1926	
Ruth N. Sablaw	7-27-1904	,,	
Paul James Bicket	11-17-1906	6-5-1930	
Marie Johnson	3-6-1908	,,	
Willard A.Bicket	11-14-1911		
Creighton W.Bicket	11-19-1915		
Erma Elizabeth Kilpatrick	8-17-1902	9-12-1922 - 35	-42
James A. ~~Wasson~~ Wasson	8-13-1892	,,	
Lyle Wm.Kilpatrick	7-30-1905		
Grace Hood Kilpatrick	2-2-1912	Raymond Bane.	
Robert L. Gray	7-25-1926		
John Hugh Bradfute	4-18-1927		
Oscar Bradfute	6-30-1929		
Creighton Lyle Bradfute	10-3-1931		
Warren Roswell Cleland	4-15-1905		Died 8-15-1906
William Barton Cleland	1-28-1908	Loisbeth Wingert (m. 4-20-35)	
James Byron Cleland	8-1-1913	Faye Ogle - 12-25-41	
Gene Wm. Donaldson	9-3-1915		
Lessley Geo.Pinkerton	2-22-1919		
Marie Moore Pinkerton	7-29-1922		
Thos.Clement Lyle	8-31-1919		
Donald LeRoy Lyle	6-6-1923		
Thelma Harline Lyle	7-5-1925		
Kenneth Geo. Lyle	6-10-1930		
Mabel Irma Durbin	1-5-1913		
Clarence Glenn Durbin	5-19-1918 -	~~died~~	
Elizabeth Marie Lyle	7-2-1927		
James Andrew Lyle	8-16-1929		
Maud Roe Creiger	6-7-1925		
Wm.Lyle Creger	2-25-1927		
Irene Lima Creiger	3-3-1929		

8th Generation

	BORN
Mary Margarette Bicket	1-8-1928
William James Bicket	7-25-1930
James Glenn Wasson	12-20-1923
Willard John Wasson	3-20-1925
Bonnie Charles. Brian	deceased
Bruce Barton	11-23-36
Sandra Jane	11-6-42

This Lyle family tree was worked out by Aunt Belle McMillan, no doubt Grandmother Lyle gave much information. Dr Cleland helped her arrange the facts and had it typed. Brother George also helped.

You note the John Lyle who married Hannah Kilpatrick would be my great grandparents - parents of George Lyle who married Jane Creighton. Elziheth Wasson was much interested in the Kilpatricks so she must have seen the family tree.

Ethel may remember that years ago Rev. Thos Lyle of Dublin, Ireland came over to visit his Lyle cousins. He was the son of James, grandfather's oldest brother. He was a pastor in Dublin. He visited in all the homes and there was a Lyle reunion at John Kennays in Swanwick. He had a picture of Rev Lyle, his wife and 5 children. Aunt B and he corresponded while he lived.

Note that Grandfather George Lyle had 3 brothers & 2 sisters. His sister Margaret married Alexander Kennay + about 1900 lived in S-K with Uncle Tom Lyle. The three Kennays, Jim John + David did live in SK and some of their families are still living. I hear Jim Maggie Fulton in Okla - and Myrtle K in Arlington, Va

Rev. John Neim, who used to preach in Hill Prairie, Spain was grandmother's uncle. Grandmother's sister Nancy married Thos Neim, had 2 children Thos + Nancy. Her sister Isabel married Maharg then Jim Moore one daughter Mattie Maharg. Her oldest sister Martha married Jim Smith + children, Jane Moore one of them. Jane was Quentin Moore's stepmother. Tom Burnside's mother was a double cousin of Grandpa Lyles -

Some data about Grandmother Lyle
written by Anna Pinkerton 9/30/188

My father, Wm Pinkerton, married Hannah Lyle and lived east of Swanwick. In Jan 1886 mother died & Alice and I went to live with grandmother Lyle. Lon & Dove stayed at home in care of a "hired girl." Grandfather Lyle had passed away before that & Thomas and Martha were with grandmother. Aunt Belle had married Arylie McMillan & had a son Creighton George. Then Thos married Anna Megill and Martha married Faith so my aunt became my stepmother.

Arylie McMillan died in 1888 so grandmother rented the Lyle farm & lived with Aunt Belle & Creighton in Coal Prairie. This Lyle place was later bought by John & Mary Kirkpatrick.

In 1894 Uncle John Lyle's wife Tina died the mother of Lelia & Creighton Hugh in Coulterville. Then grandmother Aunt Belle & Creighton George went to live with Uncle John's family. In 1896 Uncle John married Della Blair, mother of Frank & Grace. Grandmother & Aunt bought a house nearby.

Creighton George took a business course in St Louis & worked there until health failed - died Apr 15, 1911 in Colo.

My father, Wm Pinkerton, then living in Swanwick died June 5, 1911. Aunt sold her place in Coulterville and she & grandmother lived with us in Swanwick. Aunt was away nursing much of the time.

Grandmother died in 1912 or 13 - 1913 buried in Swanwick cemetery. About 88 years old. Swanwick church burned Apr 30, 1911 so father's & grandmother's funerals were held at our home. Benches & chairs in the yard.

We moved to C'ville in 1918

FAMILY GROUP No. _____ Husband's Full Name Lyle, Walter

This Information Obtained From:

Husband's Data	Day Month Year	City, Town or Place	County or Province, etc.	State or Country	Add. Info. on Husbar
Birth					
Chr'nd					
Mar.					
Death					
Burial					

Places of Residence

Occupation Church Affiliation Military Rec.

Other wives, if any. No. (1) (2) etc.
Make separate sheet for each mar.

His Father Mother's Maiden Name

Wife's Full Maiden Name

Wife's Data	Day Month Year	City, Town or Place	County or Province, etc.	State or Country	Add. Info. on Wife
Birth					
Chr'nd					
Death					
Burial					

Places of Residence

Occupation if other than Housewife Church Affiliation

Other husbands, if any. No. (1) (2) etc.
Make separate sheet for each mar.

Her Father Mother's Maiden Name

Compiler

Address

City, State

Date

Form A1 Copyright 1963 by The Everton Publishers, Inc. P.O. Box 368, Logan, Utah. Publishers of THE GENEALOGICAL HELPER. Send for a free catalogue with lists and full descriptions of many genealogical aids.

Sex	Children's Names in Full (Arrange in order of birth)	Children's Data	Day Month Year	City, Town or Place	County or Province, etc.	State or Country	Add. Info. on Childre
1	Lyle, John	Birth					
	Full Name of Spouse* Gordon, Alice	Mar.					
		Death					
		Burial					
2		Birth					
	Full Name of Spouse*	Mar.					
		Death					
		Burial					
3		Birth					
	Full Name of Spouse*	Mar.					
		Death					
		Burial					
4		Birth					
	Full Name of Spouse*	Mar.					
		Death					
		Burial					
5		Birth					
	Full Name of Spouse*	Mar.					
		Death					
		Burial					
6		Birth					
	Full Name of Spouse*	Mar.					
		Death					
		Burial					
7		Birth					
	Full Name of Spouse*	Mar.					
		Death					
		Burial					
8		Birth					
	Full Name of Spouse*	Mar.					
		Death					
		Burial					
9		Birth					
	Full Name of Spouse*	Mar.					
		Death					
		Burial					
10		Birth					
	Full Name of Spouse*	Mar.					
		Death					
		Burial					

*If married more than once, add Mar. (1) (2) etc. and list in "Add. Info. on Children" column. Use reverse side for additional children, other notes, references or information.

Child #5

FAMILY GROUP No. _____ Husband's Full Name Lyle, John

This Information Obtained From:

Husband's Data	Day Month Year	City, Town or Place	County or Province, etc.	State or Country	Add. Info. on Husband
Birth					
Chr'nd					
Mar.					
Death					
Burial					

Places of Residence

Occupation Church Affiliation Military Rec.

Other wives, if any. No. (1) (2) etc. Make separate sheet for each mar.

His Father Lyle, John Mother's Maiden Name Gordon, Alice

Wife's Full Maiden Name White, Mary

Wife's Data	Day Month Year	City, Town or Place	County or Province, etc.	State or Country	Add. Info. on Wife
Birth					
Chr'nd					
Death					
Burial					

Compiler

Address

City, State

Date

Places of Residence

Occupation if other than Housewife Church Affiliation

Other husbands, if any. No. (1) (2) etc. Make separate sheet for each mar.

Her Father Mother's Maiden Name

Sex	Children's Names in Full (Arrange in order of birth)	Children's Data	Day Month Year	City, Town or Place	County or Province, etc.	State or Country	Add. Info. on Children
M	1 Lyle, John	Birth					
	Full Name of Spouse* Lyle, Jane	Mar.					
		Death					
		Burial					
M	2 Lyle, Thomas	Birth					
	Full Name of Spouse* Kennedy, Grace Ann	Mar.					
		Death					
		Burial					
F	3 Lyle, Elizabeth	Birth					
	Full Name of Spouse* Wallace, Samuel	Mar.					
		Death					
		Burial					
M	4 Lyle, Gordon	Birth					
	Full Name of Spouse* Lyle, Elizabeth	Mar.					
		Death					
		Burial					
	5	Birth					
	Full Name of Spouse*	Mar.					
		Death					
		Burial					
	6	Birth					
	Full Name of Spouse*	Mar.					
		Death					
		Burial					
	7	Birth					
	Full Name of Spouse*	Mar.					
		Death					
		Burial					
	8	Birth					
	Full Name of Spouse*	Mar.					
		Death					
		Burial					
	9	Birth					
	Full Name of Spouse*	Mar.					
		Death					
		Burial					
	10	Birth					
	Full Name of Spouse*	Mar.					
		Death					
		Burial					

*If married more than once No. each mar. (1) (2) etc. and list in "Add. info. on children" column. Use reverse side for additional children, other notes, references or information.

Form A1. Copyright 1963 by The Everton Publishers, Inc. P.O. Box 368, Logan, Utah. Publishers of THE GENEALOGICAL HELPER. Send for a free catalogue with lists and full descriptions of many genealogical aids.

Child #4

FAMILY GROUP No. _____ Husband's Full Name Lyle, Charles

This Information Obtained From:

Husband's Data	Day Month Year	City, Town or Place	County or Province, etc.	State or Country	Add. Info. on Husbar
Birth					
Chr'nd					
Mar.					
Death					
Burial					

Places of Residence

Occupation Church Affiliation Military Rec.

Other wives, if any. No. (1) (2) etc. Make separate sheet for each mar.

His Father Lyle, John Mother's Maiden Name Gordon, Alice

Wife's Full Maiden Name McKinley, Jane

Wife's Data	Day Month Year	City, Town or Place	County or Province, etc.	State or Country	Add. Info. on Wife
Birth					
Chr'nd					
Death					
Burial					

Compiler

Address

City, State

Date

Places of Residence

Occupation if other than Housewife Church Affiliation

Other husbands, if any. No. (1) (2) etc. Make separate sheet for each mar.

Her Father Mother's Maiden Name

Form A1. Copyright 1963 by The Everton Publishers, Inc. P.O. Box 368, Logan, Utah. The Publishers of THE GENEALOGICAL HELPER. Send for a free catalogue with lists and full descriptions of many genealogical aids.

Sex	Children's Names in Full (Arrange in order of birth)	Children's Data	Day Month Year	City, Town or Place	County or Province, etc.	State or Country	Add. Info. on Childre
F	1 Lyle, Sally	Birth					
	Full Name of Spouse*	Mar.	Never married				
		Death					
		Burial					
F	2 Lyle, Alice	Birth					
	Full Name of Spouse*	Mar.					Bally macfin
		Death					5 children
	Lyle, Alexander	Burial					
F	3 Lyle, Jane	Birth					
	Full Name of Spouse*	Mar.	Never married				
		Death					
		Burial					
F	4 Lyle, Elizabeth	Birth					
	Full Name of Spouse*	Mar.					
		Death					
	Livingstone, William	Burial					
F	5 Lyle, Nancy	Birth					
	Full Name of Spouse*	Mar.					
		Death					
	Kennedy, William	Burial					
F	6 Lyle Margaret Ann	Birth					
	Full Name of Spouse*	Mar.					
		Death					
	Miller, John "Rev."	Burial					
M.	7 Lyle John	Birth					
	Full Name of Spouse*	Mar.	Never married				
		Death					
		Burial					
M	8 Lyle, Francis	Birth					
	Full Name of Spouse*	Mar.					2 sons
		Death					Charles
	Simpson, Nettie	Burial					Frank
F	9 Lyle Mary	Birth					
	Full Name of Spouse*	Mar.					
		Death					
	Acheson, Samuel	Burial					
	10	Birth					
	Full Name of Spouse*	Mar.					
		Death					
		Burial					

*If married more than once, write each mar. (1) (2) etc. and list in "Add. Info. on Children" column. Use reverse side for additional children, other notes, references or information.

Child #2

FAMILY GROUP No. _____ Husband's Full Name Lyle, Thomas A.

This Information Obtained From:

Husband's Data	Day Month Year	City, Town or Place	County or Province, etc.	State or Country	Add. Info. on Husbar
Birth					
Chr'nd					
Mar.					
Death					
Burial					

Places of Residence Magheradonall

Occupation Church Affiliation Military Rec.

Other wives, if any. No. (1) (2) etc. Make separate sheet for each mar.

His Father Lyle, John Mother's Maiden Name Gordon, Alice

Wife's Full Maiden Name McKinley, Betty

Wife's Data	Day Month Year	City, Town or Place	County or Province, etc.	State or Country	Add. Info. on Wife
Birth					
Chr'nd					
Death					
Burial					

Compiler

Address

City, State

Date

Places of Residence

Occupation if other than Housewife Church Affiliation

Other husbands, if any. No. (1) (2) etc. Make separate sheet for each mar.

Her Father Mother's Maiden Name

Sex	Children's Names in Full (Arrange in order of birth)	Children's Data	Day Month Year	City, Town or Place	County or Province, etc.	State or Country	Add. Info. on Childre
2	1 Lyle, Alice	Birth					Kilmoyle
	Full Name of Spouse* Nevin, Robert	Mar.					
		Death					
		Burial					
2	2 Lyle, Mary	Birth					Kilmoyle
	Full Name of Spouse* Nevin, William	Mar.					
		Death					
		Burial					
2	3 Lyle, Peggy	Birth					Zenthtown
	Full Name of Spouse* Boyd, John	Mar.					
		Death					
		Burial					
2	4 Lyle, John	Birth					U. S.
	Full Name of Spouse* McKinley, Nancy	Mar.					
		Death					
		Burial					
2	5 Lyle, Betty	Birth					Leitrim
	Full Name of Spouse* McElderry, Patrick	Mar.					
		Death					
		Burial					
2	6 Lyle, Jane	Birth					
	Full Name of Spouse* Lyle, John	Mar.					5 children
		Death					
		Burial					
	7	Birth					
	Full Name of Spouse*	Mar.					
		Death					
		Burial					
	8	Birth					
	Full Name of Spouse*	Mar.					
		Death					
		Burial					
	9	Birth					
	Full Name of Spouse*	Mar.					
		Death					
		Burial					
	10	Birth					
	Full Name of Spouse*	Mar.					
		Death					
		Burial					

*If married more than once, use Husb. mar. (1) (2) etc. and list in "Add. Info. on Children" column. Use reverse side for additional children, other notes, references or information.

Form A1. Copyright 1963 by The Everton Publishers, Inc. P.O. Box 368, Logan, Utah. Publishers of THE GENEALOGICAL HELPER. Send for a free catalogue with lists and full descriptions of many genealogical aids.

FAMILY GROUP No. _____ Husband's Full Name Lyle, Peter (Child #1)

This Information Obtained From:

Husband's Data	Day Month Year	City, Town or Place	County or Province, etc.	State or Country	Add. Info. on Husbar
Birth					
Chr'nd					
Mar.					
Death					
Burial					

Places of Residence Magheradonall

Occupation _____ Church Affiliation _____ Military Rec. _____

Other wives, if any. No. (1) (2) etc. Make separate sheet for each mar.

His Father Lyle, John Mother's Maiden Name Gordon, Alice

Wife's Full Maiden Name Givin, Betty

Wife's Data	Day Month Year	City, Town or Place	County or Province, etc.	State or Country	Add. Info. on Wife
Birth					
Chr'nd					
Death					
Burial					

Compiler _____

Address _____

City, State _____

Date _____

Places of Residence _____

Occupation if other than Housewife _____ Church Affiliation _____

Other husbands, if any. No. (1) (2) etc. Make separate sheet for each mar.

Her Father _____ Mother's Maiden Name _____

Sex	Children's Names in Full (Arrange in order of birth)	Children's Data	Day Month Year	City, Town or Place	County or Province, etc.	State or Country	Add. Info. on Childre
M	1 Lyle, Benjamin	Birth					no
		Mar.					Children
	Full Name of Spouse: Laughlin, Ann	Death					
		Burial					
M	2 Lyle John	Birth					Orble
		Mar.					
	Full Name of Spouse: Lyle, Elizabeth	Death					10 children
		Burial					
2	3 Lyle, Alice	Birth					
		Mar.					14 children
	Full Name of Spouse: Munnie, William (Rev.)	Death					
		Burial					
	4	Birth					
		Mar.					
	Full Name of Spouse:	Death					
		Burial					
	5	Birth					
		Mar.					
	Full Name of Spouse:	Death					
		Burial					
	6	Birth					
		Mar.					
	Full Name of Spouse:	Death					
		Burial					
	7	Birth					
		Mar.					
	Full Name of Spouse:	Death					
		Burial					
	8	Birth					
		Mar.					
	Full Name of Spouse:	Death					
		Burial					
	9	Birth					
		Mar.					
	Full Name of Spouse:	Death					
		Burial					
	10	Birth					
		Mar.					
	Full Name of Spouse:	Death					
		Burial					

*If marriage [illegible] mar. (1) (2) etc. and list in "Add. Info. on children" column. Use reverse side for additional children, other notes, references or information.

Form A1 Copyright 1963 by The Everton Publishers, Inc. P.O. Box 368, Logan, Utah. Publishers of THE GENEALOGICAL HELPER. Send for free catalogue with lists and full descriptions of many genealogical aids.

Child #1

FAMILY GROUP No. _____ Husband's Full Name Lyle, James

This Information Obtained From:

Husband's Data	Day Month Year	City, Town or Place	County or Province, etc.	State or Country	Add. Info. on Husband
Birth					
Chr'nd					
Mar.					
Death					
Burial					

Places of Residence

Occupation Church Affiliation Military Rec.

Other wives, if any. No. (1) (2) etc.
Make separate sheet for each mar.

His Father Lyle, John Mother's Maiden Name Lyle, Elizabeth

Wife's Full Maiden Name Barry, Sarah

Wife's Data	Day Month Year	City, Town or Place	County or Province, etc.	State or Country	Add. Info. on Wife
Birth					
Chr'nd					
Death					
Burial					

Compiler

Address

City, State

Date

Places of Residence

Occupation if other than Housewife Church Affiliation

Other husbands, if any. No. (1) (2) etc.
Make separate sheet for each mar.

Her Father Barry, Mother's Maiden Name

Sex	Children's Names in Full (Arrange in order of birth)	Children's Data	Day Month Year	City, Town or Place	County or Province, etc.	State or Country	Add. Info. on Children
M	1 Lyle, John Full Name of Spouse*	Birth					Philadelphia
		Mar.					
		Death					
		Burial					
F	2 Lyle, Bessie Full Name of Spouse*	Birth					Philadelphia
		Mar.					
		Death					
		Burial					
M	3 Lyle, Charles Full Name of Spouse*	Birth					Philadelphia
		Mar.					
		Death					
		Burial					
F	4 Lyle, Full Name of Spouse* Alcher,	Birth					Paris
		Mar.					
		Death					
		Burial					
F	5 Lyle, Lillie Full Name of Spouse*	Birth					d
		Mar.					
		Death		Paris			
		Burial					
F	6 Lyle, Charlotte Full Name of Spouse* Mason,	Birth					Dublin
		Mar.					
		Death					
		Burial					
F	7 Lyle, Mary J. Full Name of Spouse* Reynolds,	Birth					Philadelphia
		Mar.					
		Death					
		Burial					
M	8 Lyle, Thomas A Full Name of Spouse*	Birth					U.S.
		Mar.					
		Death					
		Burial					
	9 Full Name of Spouse*	Birth					
		Mar.					
		Death					
		Burial					
	10 Full Name of Spouse*	Birth					
		Mar.					
		Death					
		Burial					

*If married more than once No. each mar. (1) (2) etc. and list in "Add. info. on children" column. Use reverse side for additional children, other notes, references or information.

Form A1. Copyright 1963 by The Everton Publishers, Inc., P.O. Box 368, Logan, Utah. Publishers of THE GENEALOGICAL HELPER. Send for a free catalogue with lists and full descriptions of many genealogical aids.

FAMILY GROUP No.

The Information Obtained From:

Husband's Full Name

	Day	Month	Year	City, Town or Place	County or Province, etc.	State or Country	Add. Info. on Place
Birth							
Chr'ned							
Mar.							
Death							
Buried							

Places of Residence:

Occupation: Church Affiliation: Military Rec.:

Other names, if any, No. (if) abs. (Include spelling and date of change)

His Father: Mother's Maiden Name:

Wife's Full Maiden Name

	Day	Month	Year	City, Town or Place	County or Province, etc.	State or Country	Add. Info. on Place
Birth							
Chr'ned							
Death							
Buried							

Places of Residence:

Occupation: If other than housewife: Church Affiliation:

Other names, if any, No. (if) abs. (Include spelling and date of change)

Her Father: Mother's Maiden Name:

No.	Children in order of birth (Give name in full, if living)	Date of birth	Day	Month	Year	City, Town or Place	County or Province, etc.	State or Country	Add. Info. on Place
M		Birth							
		Mar.							
		Death							
		Buried							
M		Birth							
		Mar.							
		Death							
		Buried							
M		Birth							
		Mar.							
		Death							
		Buried							
M		Birth							
		Mar.							
		Death							
		Buried							
M		Birth							
		Mar.							
		Death							
		Buried							
M		Birth							
		Mar.							
		Death							
		Buried							
M		Birth							
		Mar.							
		Death							
		Buried							
	8	Birth							
		Mar.							
		Death							
		Buried							
	10	Birth							
		Mar.							
		Death							
		Buried							

FAMILY GROUP No. _____ Husband's Full Name *Lyle, Gordon*

This Information Obtained From:

Husband's Data	Day Month Year	City, Town or Place	County or Province, etc.	State or Country	Add. Info. on Husband
Birth					
Chr'nd					
Mar.					
Death					
Burial					

Places of Residence

Occupation Church Affiliation Military Rec.

Other wives, if any. No. (1) (2) etc.
Make separate sheet for each mar.

His Father Mother's Maiden Name

Child #4

Wife's Full Maiden Name *Lyle, Elizabeth*

Wife's Data	Day Month Year	City, Town or Place	County or Province, etc.	State or Country	Add. Info. on Wife
Birth	1814				
Chr'nd					
Death					
Burial					

Compiler

Address

City, State

Date

Places of Residence

Occupation if other than Housewife Church Affiliation

Other husbands, if any. No. (1) (2) etc.
Make separate sheet for each mar.

Her Father *Lyle, Peter* Mother's Maiden Name *Girvin, Betty*

Sex	Children's Names in Full (Arrange in order of birth)	Children's Data	Day Month Year	City, Town or Place	County or Province, etc.	State or Country	Add. Info. on Children
M	1 *Lyle, Benjamin*	Birth					*died young*
	Full Name of Spouse*	Mar.					
		Death					
		Burial					
F	2 *Lyle, Mary*	Birth					*Knockanboy*
	Full Name of Spouse* *Allen, David*	Mar.					
		Death					
		Burial					
F	3 *Lyle, Eliza*	Birth					*Antrim*
	Full Name of Spouse* *Stepson, Thomas*	Mar.					
		Death					
		Burial					
M	4 *Lyle, John*	Birth					*Tasmania*
	Full Name of Spouse* *Gibson, Mary C.*	Mar.					
		Death					
		Burial					
M	5 *Lyle, Samuel "Rev"*	Birth					*Hamilton Canada*
	Full Name of Spouse* *Orr, Elizabeth*	Mar.	*1870*				
		Death					*(Elizabeth of Ballymoney)*
		Burial					
	6	Birth					
	Full Name of Spouse*	Mar.					
		Death					
		Burial					
	7	Birth					
	Full Name of Spouse*	Mar.					
		Death					
		Burial					
	8	Birth					
	Full Name of Spouse*	Mar.					
		Death					
		Burial					
	9	Birth					
	Full Name of Spouse*	Mar.					
		Death					
		Burial					
	10	Birth					
	Full Name of Spouse*	Mar.					
		Death					
		Burial					

children

*If married more than once No. each mar. (1) (2) etc. and list in "Add. info. on children" column. Use reverse side for additional children, other notes, references or information.

Form A1. Copyright 1963 by The Everton Publishers, Inc. P.O. Box 368, Logan, Utah. Publishers of THE GENEALOGICAL HELPER. Send for a free catalogue with lists and full descriptions of many genealogical aids.

Samuel Lyle & Elizabeth Orr (of Ballmoney)

1. William Gordon Lyle
2. John McIntosh
3. Henry H. M.
4. James Cameron
5. Mary Elizabeth
6. Norman Wood

} some live in NY city.

FAMILY GROUP No. _____ **Husband's Full Name** Lyle, Gordon

This Information Obtained From:

Husband's Data	Day Month Year	City, Town or Place	County or Province, etc.	State or Country	Add. Info. on Husband
Birth					
Chr'nd					
Mar.					
Death					
Burial					

Places of Residence

Occupation Church Affiliation Military Rec.

Other wives, if any. No. (1) (2) etc.
Make separate sheet for each mar.

His Father Mother's Maiden Name

Child #4

Wife's Full Maiden Name Lyle, Elizabeth

Wife's Data	Day Month Year	City, Town or Place	County or Province, etc.	State or Country	Add. Info. on Wife
Birth	1814				
Chr'nd					
Death					
Burial					

Compiler

Address

City, State

Date

Places of Residence

Occupation if other than Housewife Church Affiliation

Other husbands, if any. No. (1) (2) etc.
Make separate sheet for each mar.

Her Father Lyle, Peter Mother's Maiden Name Givin, Betty

Sex	Children's Names in Full (Arrange in order of birth)	Children's Data	Day Month Year	City, Town or Place	County or Province, etc.	State or Country	Add. Info. on Children
M	1 Lyle, Benjamin	Birth					died young
	Full Name of Spouse*	Mar.					
		Death					
		Burial					
F	2 Lyle, Mary	Birth					Knockanboy
	Full Name of Spouse* Allen, David	Mar.					
		Death					
		Burial					
F	3 Lyle, Eliza	Birth					Antrim
	Full Name of Spouse* Bryson, Thomas	Mar.					
		Death					
		Burial					
M	4 Lyle, John	Birth					Tasmania
	Full Name of Spouse* Gibson, Mary C.	Mar.					
		Death					
		Burial					
M	5 Lyle, Samuel "Rev"	Birth					Hamilton
	Full Name of Spouse* Orr, Elizabeth	Mar.	1870				Canada
		Death					Clg. of
		Burial					Ballymoney
	6	Birth					
	Full Name of Spouse*	Mar.					
		Death					
		Burial					
	7	Birth					
	Full Name of Spouse*	Mar.					
		Death					
		Burial					
	8	Birth					
	Full Name of Spouse*	Mar.					
		Death					
		Burial					
	9	Birth					
	Full Name of Spouse*	Mar.					
		Death					
		Burial					
	10	Birth					
	Full Name of Spouse*	Mar.					
		Death					
		Burial					

*If married more than once No. each mar. (1) (2) etc. and list in "Add. info. on children" column. Use reverse side for additional children, other notes, references or information.

Form A1. Copyright 1963 by The Everton Publishers, Inc. P.O. Box 368, Logan, Utah. Publishers of THE GENEALOGICAL HELPER. Send for a free catalogue with title and full descriptions of many genealogical aids.

FAMILY GROUP No. _____ Husband's Full Name *Lyle, Gordon*

This Information Obtained From:

Husband's Data	Day Month Year	City, Town or Place	County or Province, etc.	State or Country	Add. Info. on Husband
Birth					
Chr'nd					
Mar.					
Death					
Burial					

Places of Residence

Occupation Church Affiliation Military Rec.

Other wives, if any. No. (1) (2) etc.
Make separate sheet for each mar.

His Father Mother's Maiden Name

Child # 4

Wife's Full Maiden Name *Lyle, Elizabeth*

Wife's Data	Day Month Year	City, Town or Place	County or Province, etc.	State or Country	Add. Info. on Wife
Birth	*1814*				
Chr'nd					
Death					
Burial					

Compiler

Address

City, State

Date

Places of Residence

Occupation if other than Housewife Church Affiliation

Other husbands, if any. No. (1) (2) etc.
Make separate sheet for each mar.

Her Father *Lyle, Peter* Mother's Maiden Name *Givin, Betty*

Sex	Children's Names in Full (Arrange in order of birth)	Children's Data	Day Month Year	City, Town or Place	County or Province, etc.	State or Country	Add. Info. on Children
M	1 *Lyle, Benjamin*	Birth					*died young*
	Full Name of Spouse*	Mar.					
		Death					
		Burial					
F	2 *Lyle, Mary*	Birth					*Knockanboy*
	Full Name of Spouse* *Allen, David*	Mar.					
		Death					
		Burial					
F	3 *Lyle, Eliza*	Birth					*Antrim*
	Full Name of Spouse* *Brepon, Thomas*	Mar.					
		Death					
		Burial					
M	4 *Lyle, John*	Birth					*Tasmania*
	Full Name of Spouse* *Gibson, Mary C.*	Mar.					
		Death					
		Burial					
M	5 *Lyle, Samuel "Rev"*	Birth					*Hamilton Canada*
	Full Name of Spouse* *Orr, Elizabeth*	Mar.	*1870*				
		Death					*City of*
		Burial					*Ballymoney*
	6	Birth					
	Full Name of Spouse*	Mar.					
		Death					
		Burial					
	7	Birth					
	Full Name of Spouse*	Mar.					
		Death					
		Burial					
	8	Birth					
	Full Name of Spouse*	Mar.					
		Death					
		Burial					
	9	Birth					
	Full Name of Spouse*	Mar.					
		Death					
		Burial					
	10	Birth					
	Full Name of Spouse*	Mar.					
		Death					
		Burial					

*If married more than once No. each mar. (1) (2) etc. and list in "Add. info. on children" column. Use reverse side for additional children, other notes, references or information.

Form A1. Copyright 1963 by The Everton Publishers, Inc. P.O. Box 368, Logan, Utah. The Publishers of THE GENEALOGICAL HELPER. Send for a free catalogue with lists and full descriptions of many genealogical aids.

FAMILY GROUP No. _____ Husband's Full Name *Lyle, Gordon*

This Information Obtained From:

Husband's Data	Day Month Year	City, Town or Place	County or Province, etc.	State or Country	Add. Info. on Husband
Birth					
Chr'nd					
Mar.					
Death					
Burial					

Places of Residence

Occupation _____ Church Affiliation _____ Military Rec. _____

Other wives, if any. No. (1) (2) etc. Make separate sheet for each mar.

His Father _____ Mother's Maiden Name _____

Wife's Full Maiden Name *Child #4 Lyle, Elizabeth*

Wife's Data	Day Month Year	City, Town or Place	County or Province, etc.	State or Country	Add. Info. on Wife
Birth	1814				
Chr'nd					
Death					
Burial					

Compiler _____

Address _____

City, State _____

Date _____

Places of Residence

Occupation if other than Housewife _____ Church Affiliation _____

Other husbands, if any. No. (1) (2) etc. Make separate sheet for each mar.

Her Father *Lyle, Peter* Mother's Maiden Name *Givin, Betty*

Sex	Children's Names in Full (Arrange in order of birth)	Children's Data	Day Month Year	City, Town or Place	County or Province, etc.	State or Country	Add. Info. on Children
M	1 *Lyle Benjamin*	Birth					*died young*
	Full Name of Spouse*	Mar.					
		Death					
		Burial					
F	2 *Lyle, Mary*	Birth					*Knockanboy*
	Full Name of Spouse* *Allen, David*	Mar.					
		Death					
		Burial					
F	3 *Lyle, Eliza*	Birth					*Antrim*
	Full Name of Spouse* *Brepon, Thomas*	Mar.					
		Death					
		Burial					
M	4 *Lyle, John*	Birth					*Tasmania*
	Full Name of Spouse* *Gibson, Mary C.*	Mar.					
		Death					
		Burial					
M	5 *Lyle, Samuel "Rev"*	Birth					*Hamilton Canada*
edrew	Full Name of Spouse* *Orr, Elizabeth*	Mar.	1870				
		Death					*Elg of Ballymoney*
		Burial					
	6	Birth					
	Full Name of Spouse*	Mar.					
		Death					
		Burial					
	7	Birth					
	Full Name of Spouse*	Mar.					
		Death					
		Burial					
	8	Birth					
	Full Name of Spouse*	Mar.					
		Death					
		Burial					
	9	Birth					
	Full Name of Spouse*	Mar.					
		Death					
		Burial					
	10	Birth					
	Full Name of Spouse*	Mar.					
		Death					
		Burial					

*If married more than once No. each mar. (1) (2) etc. and list in "Add. info. on children" column. Use reverse side for additional children, other notes, references or information.

Form A1. Copyright 1963 by The Everton Publishers Inc. P.O. Box 368, Logan, Utah. Publishers of THE GENEALOGICAL HELPER. Send for a free catalogue with lists and full descriptions of many genealogical aids.

Child #1

FAMILY GROUP No. _____ Husband's Full Name Lyle, James

This Information Obtained From:

Husband's Data	Day Month Year	City, Town or Place	County or Province, etc.	State or Country	Add. Info. on Husband
Birth					
Chr'nd					
Mar.					
Death					
Burial					

Places of Residence

Occupation Church Affiliation Military Rec.

Other wives, if any. No. (1) (2) etc.
Make separate sheet for each mar.

His Father Lyle, John Mother's Maiden Name Lyle, Elizabeth

Wife's Full Maiden Name Barry, Sarah

Wife's Data	Day Month Year	City, Town or Place	County or Province, etc.	State or Country	Add. Info. on Wife
Birth					
Chr'nd					
Death					
Burial					

Compiler

Address

City, State

Date

Places of Residence

Occupation if other than Housewife Church Affiliation

Other husbands, if any. No. (1) (2) etc.
Make separate sheet for each mar.

Her Father Barry, Mother's Maiden Name

Sex	Children's Names in Full (Arrange in order of birth)	Children's Data	Day Month Year	City, Town or Place	County or Province, etc.	State or Country	Add. Info. on Children
M	1 Lyle, John	Birth					Philadelphia
	Full Name of Spouse*	Mar.					
		Death					
		Burial					
L	2 Lyle, Bessie	Birth					Philadelphia
	Full Name of Spouse*	Mar.					
		Death					
		Burial					
M	3 Lyle, Charles	Birth					Philadelphia
	Full Name of Spouse*	Mar.					
		Death					
		Burial					
L	4 Lyle,	Birth					Paris
	Full Name of Spouse*	Mar.					
	Alchur,	Death					
		Burial					
L	5 Lyle, Lillie	Birth					d
	Full Name of Spouse*	Mar.					
		Death		Paris			
		Burial					
L	6 Lyle, Charlotte	Birth					Dublin
	Full Name of Spouse*	Mar.					
	Mason,	Death					
		Burial					
L	7 Lyle, Mary J.	Birth					Philadelphia
	Full Name of Spouse*	Mar.					
	Reynolds,	Death					
		Burial					
M	8 Lyle, Thomas A	Birth					U. S.
	Full Name of Spouse*	Mar.					
		Death					
		Burial					
	9	Birth					
	Full Name of Spouse*	Mar.					
		Death					
		Burial					
	10	Birth					
	Full Name of Spouse*	Mar.					
		Death					
		Burial					

*If married more than once No. each mar. (1) (2) etc. and list in "Add. info. on children" column. Use reverse side for additional children, other notes, references or information.

Form A1 Copyright 1963 by The Everton Publishers, Inc. P.O. Box 368, Logan, Utah. Publishers of THE GENEALOGICAL HELPER. Send for a free catalogue with lists and full descriptions of many genealogical aids.

Child #1

FAMILY GROUP No. _____ Husband's Full Name Lyle, James

This Information Obtained From:

Husband's Data	Day Month Year	City, Town or Place	County or Province, etc.	State or Country	Add. Info. on Husband
Birth					
Chr'nd					
Mar.					
Death					
Burial					

Places of Residence

Occupation _____ Church Affiliation _____ Military Rec. _____

Other wives, if any. No. (1) (2) etc. Make separate sheet for each mar.

His Father Lyle, John Mother's Maiden Name Lyle, Elizabeth

Wife's Full Maiden Name Barry, Sarah

Wife's Data	Day Month Year	City, Town or Place	County or Province, etc.	State or Country	Add. Info. on Wife
Birth					
Chr'nd					
Death					
Burial					

Compiler _____

Address _____

City, State _____

Date _____

Places of Residence

Occupation if other than Housewife _____ Church Affiliation _____

Other husbands, if any. No. (1) (2) etc. Make separate sheet for each mar.

Her Father Barry, Mother's Maiden Name _____

Form A1. Copyright 1963 by The Everton Publishers, Inc., P.O. Box 368, Logan, Utah. Publishers of THE GENEALOGICAL HELPER. Send for a free catalogue with title and full descriptions of many genealogical aids.

Sex	Children's Names in Full (Arrange in order of birth)	Children's Data	Day Month Year	City, Town or Place	County or Province, etc.	State or Country	Add. Info. on Children
M	1 Lyle, John	Birth					Philadelphia
	Full Name of Spouse*	Mar.					
		Death					
		Burial					
L	2 Lyle, Bessie	Birth					Philadelphia
	Full Name of Spouse*	Mar.					
		Death					
		Burial					
M	3 Lyle, Charles	Birth					Philadelphia
	Full Name of Spouse*	Mar.					
		Death					
		Burial					
L	4 Lyle,	Birth					Paris
	Full Name of Spouse*	Mar.					
	Alcher,	Death					
		Burial					
L	5 Lyle, Lillie	Birth					d
	Full Name of Spouse*	Mar.					
		Death		Paris			
		Burial					
L	6 Lyle, Charlotte	Birth					Dublin
	Full Name of Spouse*	Mar.					
	Mason,	Death					
		Burial					
L	7 Lyle, Mary J.	Birth					Philadelphia
	Full Name of Spouse*	Mar.					
	Reynolds,	Death					
		Burial					
M	8 Lyle, Thomas A	Birth					U. S.
	Full Name of Spouse*	Mar.					
		Death					
		Burial					
	9	Birth					
	Full Name of Spouse*	Mar.					
		Death					
		Burial					
	10	Birth					
	Full Name of Spouse*	Mar.					
		Death					
		Burial					

*If married more than once No. each mar. (1) (2) etc. and list in "Add. info. on children" column. Use reverse side for additional children, other notes, references or information.

Child #1

FAMILY GROUP No. _____ Husband's Full Name Lyle, James

This Information Obtained From:

Husband's Data	Day Month Year	City, Town or Place	County or Province, etc.	State or Country	Add. Info. on Husband
Birth					
Chr'nd					
Mar.					
Death					
Burial					

Places of Residence

Occupation Church Affiliation Military Rec.

Other wives, if any. No. (1) (2) etc.
Make separate sheet for each mar.

His Father Lyle, John Mother's Maiden Name Lyle, Elizabeth

Wife's Full Maiden Name Barry, Sarah

Wife's Data	Day Month Year	City, Town or Place	County or Province, etc.	State or Country	Add. Info. on Wife
Birth					
Chr'nd					
Death					
Burial					

Places of Residence

Occupation if other than Housewife Church Affiliation

Other husbands, if any. No. (1) (2) etc.
Make separate sheet for each mar.

Her Father Barry, Mother's Maiden Name

Compiler

Address

City, State

Date

Form A1. Copyright 1963 by The Everton Publishers, Inc. P.O. Box 368, Logan, Utah. Publishers of THE GENEALOGICAL HELPER. Send for a free catalog with lists and full descriptions of many genealogical aids.

Sex	Children's Names in Full (Arrange in order of birth)	Children's Data	Day Month Year	City, Town or Place	County or Province, etc.	State or Country	Add. Info. on Children
M	1 Lyle, John	Birth					Philadelphia
	Full Name of Spouse*	Mar.					
		Death					
		Burial					
L	2 Lyle, Bessie	Birth					Philadelphia
	Full Name of Spouse*	Mar.					
		Death					
		Burial					
M	3 Lyle, Charles	Birth					Philadelphia
	Full Name of Spouse*	Mar.					
		Death					
		Burial					
L	4 Lyle,	Birth					Paris
	Full Name of Spouse*	Mar.					
	Alcher,	Death					
		Burial					
L	5 Lyle, Lillie	Birth					?
	Full Name of Spouse*	Mar.					
		Death		Paris			
		Burial					
L	6 Lyle, Charlotte	Birth					Dublin
	Full Name of Spouse*	Mar.					
	Mason,	Death					
		Burial					
L	7 Lyle, Mary J.	Birth					Philadelphia
	Full Name of Spouse*	Mar.					
	Leynolds,	Death					
		Burial					
M	8 Lyle, Thomas A	Birth					U. S.
	Full Name of Spouse*	Mar.					
		Death					
		Burial					
	9	Birth					
		Mar.					
	Full Name of Spouse*	Death					
		Burial					
	10	Birth					
		Mar.					
	Full Name of Spouse*	Death					
		Burial					

*If married more than once No. each mar. (1) (2) etc. and list in "Add. info. on children" column. Use reverse side for additional children, other notes, references or information.

FAMILY GROUP No. _____ Husband's Full Name Lyle, Peter (Child #1)

This Information Obtained From:

Husband's Data	Day Month Year	City, Town or Place	County or Province, etc.	State or Country	Add. Info. on Husbar
Birth					
Chr'nd					
Mar.					
Death					
Burial					

Places of Residence Magheradonall

Occupation _____ Church Affiliation _____ Military Rec. _____

Other wives, if any. No. (1) (2) etc. Make separate sheet for each mar.

His Father Lyle, John Mother's Maiden Name Gordon, Alice

Wife's Full Maiden Name Givin, Betty

Wife's Data	Day Month Year	City, Town or Place	County or Province, etc.	State or Country	Add. Info. on Wife
Birth					
Chr'nd					
Death					
Burial					

Compiler _____

Address _____

City, State _____

Date _____

Places of Residence _____

Occupation if other than Housewife _____ Church Affiliation _____

Other husbands, if any. No. (1) (2) etc. Make separate sheet for each mar.

Her Father _____ Mother's Maiden Name _____

Sex	Children's Names in Full (Arrange in order of birth)	Children's Data	Day Month Year	City, Town or Place	County or Province, etc.	State or Country	Add. Info. on Childre
M	1 Lyle, Benjamin	Birth					no
	Full Name of Spouse: Laughlin, Ann	Mar.					Children
		Death					
		Burial					
M	2 Lyle John	Birth					Orble
	Full Name of Spouse: Lyle, Elizabeth	Mar.					
		Death					10 children
		Burial					
2	3 Lyle, Alice	Birth					
	Full Name of Spouse: Munnie, William (Rev.)	Mar.					14 children
		Death					
		Burial					
	4	Birth					
	Full Name of Spouse:	Mar.					
		Death					
		Burial					
	5	Birth					
	Full Name of Spouse:	Mar.					
		Death					
		Burial					
	6	Birth					
	Full Name of Spouse:	Mar.					
		Death					
		Burial					
	7	Birth					
	Full Name of Spouse:	Mar.					
		Death					
		Burial					
	8	Birth					
	Full Name of Spouse:	Mar.					
		Death					
		Burial					
	9	Birth					
	Full Name of Spouse:	Mar.					
		Death					
		Burial					
	10	Birth					
	Full Name of Spouse:	Mar.					
		Death					
		Burial					

[illegible] Mar. [illegible] and list in "[illegible] Children" column. Use reverse side for additional children, other notes, references or information.

Form A1 Copyright 1963 by The Everton Publishers Inc. P.O. Box 368, Logan, Utah. Publishers of THE GENEALOGICAL HELPER. Send for a free catalogue with lists and full descriptions of many genealogical aids.

FAMILY GROUP No. _____ Husband's Full Name Lyle, Peter (child #1)

This Information Obtained From:

Husband's Data	Day Month Year	City, Town or Place	County or Province, etc.	State or Country	Add. Info. on Husbar
Birth					
Chr'nd					
Mar.					
Death					
Burial					

Places of Residence Magheradonall

Occupation _____ Church Affiliation _____ Military Rec. _____

Other wives, if any. No. (1) (2) etc. Make separate sheet for each mar.

His Father Lyle, John Mother's Maiden Name Gordon, Alice

Wife's Full Maiden Name Givin, Betty

Wife's Data	Day Month Year	City, Town or Place	County or Province, etc.	State or Country	Add. Info. on Wife
Birth					
Chr'nd					
Death					
Burial					

Compiler _____

Address _____

City, State _____

Date _____

Places of Residence _____

Occupation if other than Housewife _____ Church Affiliation _____

Other husbands, if any. No. (1) (2) etc. Make separate sheet for each mar.

Her Father _____ Mother's Maiden Name _____

Sex	Children's Names in Full (Arrange in order of birth)	Children's Data	Day Month Year	City, Town or Place	County or Province, etc.	State or Country	Add. Info. on Childre
M	1 Lyle, Benjamin	Birth					no
	Full Name of Spouse: Laughlin, Ann	Mar.					children
		Death					
		Burial					
M	2 Lyle John	Birth					Orble
	Full Name of Spouse: Lyle, Elizabeth	Mar.					
		Death					10 children
		Burial					
2	3 Lyle, Alice	Birth					
	Full Name of Spouse: Munnis, William (Rev.)	Mar.					14 children
		Death					
		Burial					
	4	Birth					
	Full Name of Spouse:	Mar.					
		Death					
		Burial					
	5	Birth					
	Full Name of Spouse:	Mar.					
		Death					
		Burial					
	6	Birth					
	Full Name of Spouse:	Mar.					
		Death					
		Burial					
	7	Birth					
	Full Name of Spouse:	Mar.					
		Death					
		Burial					
	8	Birth					
	Full Name of Spouse:	Mar.					
		Death					
		Burial					
	9	Birth					
	Full Name of Spouse:	Mar.					
		Death					
		Burial					
	10	Birth					
	Full Name of Spouse:	Mar.					
		Death					
		Burial					

[illegible] and list in [illegible] "Children" column. Use reverse side for additional children, other notes, references or information.

Form A1 Copyright 1963 by The Everton Publishers, Inc. P.O. Box 368, Logan, Utah. Publishers of THE GENEALOGICAL HELPER. Send for a free catalogue with lists and full descriptions of many genealogical aids.

FAMILY GROUP No. _____ Child #1 Husband's Full Name Lyle, Peter

This Information Obtained From:

Husband's Data	Day Month Year	City, Town or Place	County or Province, etc.	State or Country	Add. Info. on Husbar
Birth					
Chr'nd					
Mar.					
Death					
Burial					

Places of Residence Magheradonall

Occupation Church Affiliation Military Rec.

Other wives, if any. No. (1) (2) etc. Make separate sheet for each mar.

His Father Lyle, John Mother's Maiden Name Gordon, Alice

Wife's Full Maiden Name Given, Betty

Wife's Data	Day Month Year	City, Town or Place	County or Province, etc.	State or Country	Add. Info. on Wife
Birth					
Chr'nd					
Death					
Burial					

Compiler

Address

City, State

Date

Places of Residence

Occupation if other than Housewife Church Affiliation

Other husbands, if any. No. (1) (2) etc. Make separate sheet for each mar.

Her Father Mother's Maiden Name

Sex	Children's Names in Full (Arrange in order of birth)	Children's Data	Day Month Year	City, Town or Place	County or Province, etc.	State or Country	Add. Info. on Childre
M	1 Lyle, Benjamin	Birth					no
		Mar.					Children
	Full Name of Spouse: Laughlin, Ann	Death					
		Burial					
M	2 Lyle John	Birth					Orble
		Mar.					
	Full Name of Spouse: Lyle, Elizabeth	Death					10 children
		Burial					
2	3 Lyle, Alice	Birth					
		Mar.					14 children
	Full Name of Spouse: Munnis, William Rev.	Death					
		Burial					
	4	Birth					
		Mar.					
	Full Name of Spouse:	Death					
		Burial					
	5	Birth					
		Mar.					
	Full Name of Spouse:	Death					
		Burial					
	6	Birth					
		Mar.					
	Full Name of Spouse:	Death					
		Burial					
	7	Birth					
		Mar.					
	Full Name of Spouse:	Death					
		Burial					
	8	Birth					
		Mar.					
	Full Name of Spouse:	Death					
		Burial					
	9	Birth					
		Mar.					
	Full Name of Spouse:	Death					
		Burial					
	10	Birth					
		Mar.					
	Full Name of Spouse:	Death					
		Burial					

[illegible] and list in "Add. Info. on Children" column. Use reverse side for additional children, other notes, references or information.

Form A1 Copyright 1963 by The Everton Publishers, Inc. P.O. Box 368, Logan, Utah. Publishers of THE GENEALOGICAL HELPER. Send for a free catalogue with lists and full descriptions of many genealogical aids.

Child #2

FAMILY GROUP No. _____ Husband's Full Name Lyle, Thomas A.

This Information Obtained From:

Husband's Data	Day Month Year	City, Town or Place	County or Province, etc.	State or Country	Add. Info. on Husbar
Birth					
Chr'nd					
Mar.					
Death					
Burial					

Places of Residence Magheradonall

Occupation _____ Church Affiliation _____ Military Rec. _____

Other wives, if any. No. (1) (2) etc. Make separate sheet for each mar.

His Father Lyle, John Mother's Maiden Name Gordon, Alice

Wife's Full Maiden Name McKinley, Betty

Wife's Data	Day Month Year	City, Town or Place	County or Province, etc.	State or Country	Add. Info. on Wife
Birth					
Chr'nd					
Death					
Burial					

Compiler _____ Places of Residence _____

Address _____ Occupation if other than Housewife _____ Church Affiliation _____

City, State _____

Other husbands, if any. No. (1) (2) etc. Make separate sheet for each mar.

Date _____ Her Father _____ Mother's Maiden Name _____

Sex	Children's Names in Full (Arrange in order of birth)	Children's Data	Day Month Year	City, Town or Place	County or Province, etc.	State or Country	Add. Info. on Childre
2	1 Lyle, Alice	Birth					Kilmoyle
	Full Name of Spouse: Nevin, Robert	Mar.					
		Death					
		Burial					
2	2 Lyle Mary	Birth					Kilmoyle
	Full Name of Spouse: Nevin, William	Mar.					
		Death					
		Burial					
2	3 Lyle, Peggy	Birth					Smithtown
	Full Name of Spouse: Boyd, John	Mar.					
		Death					
		Burial					
2	4 Lyle, John	Birth					U. S.
	Full Name of Spouse: McKinley, Nancy	Mar.					
		Death					
		Burial					
2	5 Lyle, Betty	Birth					Leitrim
	Full Name of Spouse: McGederry, Patrick	Mar.					
		Death					
		Burial					
2	6 Lyle, Jane	Birth					
	Full Name of Spouse: Lyle, John	Mar.					5 children
		Death					
		Burial					
	7	Birth					
	Full Name of Spouse:	Mar.					
		Death					
		Burial					
	8	Birth					
	Full Name of Spouse:	Mar.					
		Death					
		Burial					
	9	Birth					
	Full Name of Spouse:	Mar.					
		Death					
		Burial					
	10	Birth					
	Full Name of Spouse:	Mar.					
		Death					
		Burial					

[illegible] and list in "[illegible] Children" column. Use reverse side for additional children, other notes, [illegible] of information.

Form A1. Copyright 1943 by The Everton Publishers, Inc. Box 368, Logan, Utah. Publishers of THE EVERTON REPORT. Send for a free catalogue with lists and full descriptions of many genealogical aids.

Child #2

FAMILY GROUP No. _____ Husband's Full Name Lyle, Thomas A.

This Information Obtained From:

Husband's Data	Day Month Year	City, Town or Place	County or Province, etc.	State or Country	Add. Info. on Husbar
Birth					
Chr'nd					
Mar.					
Death					
Burial					

Places of Residence Magheradonall

Occupation _____ Church Affiliation _____ Military Rec. _____

Other wives, if any. No. (1) (2) etc. Make separate sheet for each mar.

His Father Lyle, John Mother's Maiden Name Gordon, Alice

Wife's Full Maiden Name McKinley, Betty

Wife's Data	Day Month Year	City, Town or Place	County or Province, etc.	State or Country	Add. Info. on Wife
Birth					
Chr'nd					
Death					
Burial					

Compiler _____

Address _____

City, State _____

Date _____

Places of Residence _____

Occupation if other than Housewife _____ Church Affiliation _____

Other husbands, if any. No. (1) (2) etc. Make separate sheet for each mar.

Her Father _____ Mother's Maiden Name _____

Sex	Children's Names in Full (Arrange in order of birth)	Children's Data	Day Month Year	City, Town or Place	County or Province, etc.	State or Country	Add. Info. on Childre
2	1 Lyle, Alice	Birth					Kilmoyle
	Full Name of Spouse: Nevin, Robert	Mar.					
		Death					
		Burial					
2	2 Lyle Mary	Birth					Kilmoyle
	Full Name of Spouse: Nevin, William	Mar.					
		Death					
		Burial					
2	3 Lyle, Peggy	Birth					Zorthtown
	Full Name of Spouse: Boyd, John	Mar.					
		Death					
		Burial					
2	4 Lyle, John	Birth					U. S.
	Full Name of Spouse: McKinley, Nancy	Mar.					
		Death					
		Burial					
2	5 Lyle, Betty	Birth					Leitrim
	Full Name of Spouse: McElderry, Patrick	Mar.					
		Death					
		Burial					
2	6 Lyle, Jane	Birth					
	Full Name of Spouse: Lyle, John	Mar.					5 children
		Death					
		Burial					
	7	Birth					
	Full Name of Spouse:	Mar.					
		Death					
		Burial					
	8	Birth					
	Full Name of Spouse:	Mar.					
		Death					
		Burial					
	9	Birth					
	Full Name of Spouse:	Mar.					
		Death					
		Burial					
	10	Birth					
	Full Name of Spouse:	Mar.					
		Death					
		Burial					

[illegible] and list in [illegible] "Children" column. Use reverse side for additional children, other notes, references or information.

Form A1. Copyright 1963 by The Everton Publishers, Inc. P.O. Box 368, Logan, Utah. Publishers of THE GENEALOGICAL HELPER. Send for a free catalogue with lists and full descriptions of many genealogical aids.

Child #2

FAMILY GROUP No. _____ Husband's Full Name Lyle, Thomas A.

This Information Obtained From:

Husband's Data	Day Month Year	City, Town or Place	County or Province, etc.	State or Country	Add. Info. on Husbar
Birth					
Chr'nd					
Mar.					
Death					
Burial					

Places of Residence Magheradonall

Occupation _____ Church Affiliation _____ Military Rec. _____

Other wives, if any. No. (1) (2) etc. Make separate sheet for each mar.

His Father Lyle, John Mother's Maiden Name Gordon, Alice

Wife's Full Maiden Name McKinley, Betty

Wife's Data	Day Month Year	City, Town or Place	County or Province, etc.	State or Country	Add. Info. on Wife
Birth					
Chr'nd					
Death					
Burial					

Compiler _____

Address _____

City, State _____

Date _____

Places of Residence _____

Occupation if other than Housewife _____ Church Affiliation _____

Other husbands, if any. No. (1) (2) etc. Make separate sheet for each mar.

Her Father _____ Mother's Maiden Name _____

Sex	Children's Names in Full (Arrange in order of birth)	Children's Data	Day Month Year	City, Town or Place	County or Province, etc.	State or Country	Add. Info. on Childre
2	1 Lyle, Alice	Birth					Kilmoyle
	Full Name of Spouse: Nevin, Robert	Mar.					
		Death					
		Burial					
2	2 Lyle Mary	Birth					Kilmoyle
	Full Name of Spouse: Nevin, William	Mar.					
		Death					
		Burial					
2	3 Lyle, Peggy	Birth					Smithtown
	Full Name of Spouse: Boyd, John	Mar.					
		Death					
		Burial					
2	4 Lyle, John	Birth					U. S.
	Full Name of Spouse: McKinley, Nancy	Mar.					
		Death					
		Burial					
2	5 Lyle, Betty	Birth					Leitrim
	Full Name of Spouse: McElderry, Patrick	Mar.					
		Death					
		Burial					
2	6 Lyle, Jane	Birth					
	Full Name of Spouse: Lyle, John	Mar.					5 children
		Death					
		Burial					
	7	Birth					
	Full Name of Spouse:	Mar.					
		Death					
		Burial					
	8	Birth					
	Full Name of Spouse:	Mar.					
		Death					
		Burial					
	9	Birth					
	Full Name of Spouse:	Mar.					
		Death					
		Burial					
	10	Birth					
	Full Name of Spouse:	Mar.					
		Death					
		Burial					

[illegible] and list in [illegible] "Children" column. Use reverse side for additional children, other notes, references or information.

Form A1 Copyright 1943 by The Everton Publishers, Inc. P.O. Box 368, Logan, Utah. Publishers of THE GENEALOGICAL HELPER. Send for a free catalogue with lists and full descriptions of many genealogical aids.

Child #4

FAMILY GROUP No. _____ **Husband's Full Name** Lyle, Charles

This Information Obtained From:

Husband's Data	Day Month Year	City, Town or Place	County or Province, etc.	State or Country	Add. Info. on Husbar
Birth					
Chr'nd					
Mar.					
Death					
Burial					

Places of Residence

Occupation Church Affiliation Military Rec.

Other wives, if any. No. (1) (2) etc. Make separate sheet for each mar.

His Father Lyle, John Mother's Maiden Name Gordon, Alice

Wife's Full Maiden Name McKinley, Jane

Wife's Data	Day Month Year	City, Town or Place	County or Province, etc.	State or Country	Add. Info. on Wife
Birth					
Chr'nd					
Death					
Burial					

Compiler

Address

City, State

Date

Places of Residence

Occupation if other than Housewife Church Affiliation

Other husbands, if any. No. (1) (2) etc. Make separate sheet for each mar.

Her Father Mother's Maiden Name

Sex	Children's Names in Full (Arrange in order of birth)	Children's Data	Day Month Year	City, Town or Place	County or Province, etc.	State or Country	Add. Info. on Childre
F	1 Lyle, Sally	Birth					
	Full Name of Spouse*	Mar.	never married				
		Death					
		Burial					
F	2 Lyle, Alice	Birth					Ballymacfin
	Full Name of Spouse*	Mar.					
	Lyle, Alexander	Death					5 children
		Burial					
F	3 Lyle, Jane	Birth					
	Full Name of Spouse*	Mar.	never married				
		Death					
		Burial					
F	4 Lyle, Elizabeth	Birth					
	Full Name of Spouse*	Mar.					
	Livingstone, William	Death					
		Burial					
F	5 Lyle, Nancy	Birth					
	Full Name of Spouse*	Mar.					
	Kennedy, William	Death					
		Burial					
F	6 Lyle Margaret Ann	Birth					
	Full Name of Spouse*	Mar.					
	Miller, John "Rev."	Death					
		Burial					
M.	7 Lyle John	Birth					
	Full Name of Spouse*	Mar.	never married				
		Death					
		Burial					
M	8 Lyle, Francis	Birth					
	Full Name of Spouse*	Mar.					2 sons
	Simpson, Nettie	Death					Charles
		Burial					Frank
F	9 Lyle Mary	Birth					
	Full Name of Spouse*	Mar.					
	Acheson, Samuel	Death					
		Burial					
	10	Birth					
	Full Name of Spouse*	Mar.					
		Death					
		Burial					

*If married more than once, add husband's name, (1) (2) etc. and list in "Add. Info. on Children" column. Use reverse side for additional children, other notes, references or information.

Form A1 Copyright 1963 by The Everton Publishers, Inc. P.O. Box 333, Logan, Utah 84321 USA. Publishers of THE GENEALOGICAL HELPER. Send for a free catalogue with lists and full descriptions of many genealogical aids.

FAMILY GROUP No. _____ Child #4 **Husband's Full Name** Lyle, Charles

This Information Obtained From:

Husband's Data	Day Month Year	City, Town or Place	County or Province, etc.	State or Country	Add. Info. on Husbar
Birth					
Chr'nd					
Mar.					
Death					
Burial					

Places of Residence

Occupation Church Affiliation Military Rec.

Other wives, if any. No. (1) (2) etc. Make separate sheet for each mar.

His Father Lyle, John Mother's Maiden Name Gordon, Alice

Wife's Full Maiden Name McKinley, Jane

Wife's Data	Day Month Year	City, Town or Place	County or Province, etc.	State or Country	Add. Info. on Wife
Birth					
Chr'nd					
Death					
Burial					

Compiler

Address

City, State

Date

Places of Residence

Occupation if other than Housewife Church Affiliation

Other husbands, if any. No. (1) (2) etc. Make separate sheet for each mar.

Her Father Mother's Maiden Name

Sex	Children's Names in Full (Arrange in order of birth)	Children's Data	Day Month Year	City, Town or Place	County or Province, etc.	State or Country	Add. Info. on Childre
F	1 Lyle, Sally	Birth					
	Full Name of Spouse*	Mar.	never married				
		Death					
		Burial					
F	2 Lyle, Alice	Birth					Sally macfin
	Full Name of Spouse*	Mar.					
	Lyle, Alexander	Death					5 children
		Burial					
F	3 Lyle, Jane	Birth					
	Full Name of Spouse*	Mar.	never married				
		Death					
		Burial					
F	4 Lyle, Elizabeth	Birth					
	Full Name of Spouse*	Mar.					
	Livingstone, William	Death					
		Burial					
F	5 Lyle, Nancy	Birth					
	Full Name of Spouse*	Mar.					
	Kennedy, William	Death					
		Burial					
F	6 Lyle Margaret Ann	Birth					
	Full Name of Spouse*	Mar.					
	Miller, John "Rev."	Death					
		Burial					
M.	7 Lyle John	Birth					
	Full Name of Spouse*	Mar.	never married				
		Death					
		Burial					
M	8 Lyle, Francis	Birth					
	Full Name of Spouse*	Mar.					2 sons
	Simpson, Nettie	Death					Charles
		Burial					Frank
F	9 Lyle Mary	Birth					
	Full Name of Spouse*	Mar.					
	Acheson, Samuel	Death					
		Burial					
	10	Birth					
	Full Name of Spouse*	Mar.					
		Death					
		Burial					

*If married, write "Mar." and date, and list in "Add. Info. on Children" column. Use reverse side for additional children, other notes, references or information.

Form A1 Copyright 1963 by The Everton Publishers Inc. P.O. Box 368, Logan, Utah. Publishers of THE GENEALOGICAL HELPER. Send for a free catalogue with lists and full descriptions of many genealogical aids.

Child #4

FAMILY GROUP No. _____ **Husband's Full Name** Lyle, Charles

This Information Obtained From:

Husband's Data	Day Month Year	City, Town or Place	County or Province, etc.	State or Country	Add. Info. on Husbar
Birth					
Chr'nd					
Mar.					
Death					
Burial					

Places of Residence

Occupation Church Affiliation Military Rec.

Other wives, if any. No. (1) (2) etc. Make separate sheet for each mar.

His Father Lyle, John Mother's Maiden Name Gordon, Alice

Wife's Full Maiden Name McKinley, Jane

Wife's Data	Day Month Year	City, Town or Place	County or Province, etc.	State or Country	Add. Info. on Wife
Birth					
Chr'nd					
Death					
Burial					

Compiler

Address

City, State

Date

Places of Residence

Occupation if other than Housewife Church Affiliation

Other husbands, if any. No. (1) (2) etc. Make separate sheet for each mar.

Her Father Mother's Maiden Name

Sex	Children's Names in Full (Arrange in order of birth)	Children's Data	Day Month Year	City, Town or Place	County or Province, etc.	State or Country	Add. Info. on Childre
F	1 Lyle, Sally	Birth					
	Full Name of Spouse*	Mar.	Never married				
		Death					
		Burial					
F	2 Lyle, Alice	Birth					Sally, macfin
	Full Name of Spouse*	Mar.					
		Death					5 children
	Lyle, Alexander	Burial					
F	3 Lyle, Jane	Birth					
	Full Name of Spouse*	Mar.	Never married				
		Death					
		Burial					
F	4 Lyle, Elizabeth	Birth					
	Full Name of Spouse*	Mar.					
		Death					
	Livingstone, William	Burial					
F	5 Lyle, Nancy	Birth					
	Full Name of Spouse*	Mar.					
		Death					
	Kennedy, William	Burial					
F	6 Lyle Margaret Ann	Birth					
	Full Name of Spouse*	Mar.					
		Death					
	Miller, John "Rev."	Burial					
M.	7 Lyle John	Birth					
	Full Name of Spouse*	Mar.	Never married				
		Death					
		Burial					
M	8 Lyle, Francis	Birth					
	Full Name of Spouse*	Mar.					2 sons
		Death					Charles
	Simpson, Nettie	Burial					Frank
F	9 Lyle Mary	Birth					
	Full Name of Spouse*	Mar.					
		Death					
	Acheson, Samuel	Burial					
	10	Birth					
	Full Name of Spouse*	Mar.					
		Death					
		Burial					

*If married more than once, add wife, etc. and list in "Add. Info. on Children" column. Use reverse side for additional children, other notes, references or information.

Form A1 Copyright 1963 by The Everton Publishers, Inc. P.O. Box 368, Logan, Utah. Publishers of THE GENEALOGICAL HELPER. Send for a free catalogue with lists and full descriptions of many genealogical aids.

FAMILY GROUP No. _____ **Husband's Full Name** Mc Elderry, Robert

This Information Obtained From:

Husband's Data	Day Month Year	City, Town or Place	County or Province, etc.	State or Country	Add. Info. on Husbar
Birth					
Chr'nd					
Mar.					
Death					
Burial					

Places of Residence

Occupation Church Affiliation Military Rec.

Other wives, if any. No. (1) (2) etc.
Make separate sheet for each mar.

His Father Mother's Maiden Name

Child #5

Wife's Full Maiden Name Lyle, Sally

Wife's Data	Day Month Year	City, Town or Place	County or Province, etc.	State or Country	Add. Info. on Wife
Birth					
Chr'nd					
Death					
Burial					

Compiler

Address

City, State

Date

Places of Residence

Occupation if other than Housewife Church Affiliation

Other husbands, if any. No. (1) (2) etc.
Make separate sheet for each mar.

Her Father Lyle, John Mother's Maiden Name Gordon, Alice

Sex	Children's Names in Full (Arrange in order of birth)	Children's Data	Day Month Year	City, Town or Place	County or Province, etc.	State or Country	Add. Info. on Childre
m	1 Mc Elderry, Thomas	Birth					
	Full Name of Spouse*	Mar.					
		Death					
		Burial					
m	2 Mc Elderry, Patrick	Birth					
	Full Name of Spouse*	Mar.					
		Death					
		Burial					
f	3 Mc Elderry, Alice	Birth					
	Full Name of Spouse*	Mar.					
		Death					
		Burial					
m	4 Mc Elderry, Samuel	Birth					
	Full Name of Spouse*	Mar.					
		Death					
		Burial					
m	5 Mc Elderry, Robert	Birth					
	Full Name of Spouse*	Mar.					
		Death					
		Burial					
	6	Birth					
	Full Name of Spouse*	Mar.					
		Death					
		Burial					
	7	Birth					
	Full Name of Spouse*	Mar.					
		Death					
		Burial					
	8	Birth					
	Full Name of Spouse*	Mar.					
		Death					
		Burial					
	9	Birth					
	Full Name of Spouse*	Mar.					
		Death					
		Burial					
	10	Birth					
	Full Name of Spouse*	Mar.					
		Death					
		Burial					

*If married, give date and place of marriage and list in "Add. Info. on Children" column. Use reverse side for additional children, other notes, references or information.

Form A1 Copyright 1963 by The Everton Publishers Inc. P.O. Box 368, Logan, Utah. Publishers of THE GENEALOGICAL HELPER. Send for a free catalogue with lists and full descriptions of many genealogical aids.

FAMILY GROUP No. _____ Husband's Full Name *Mc Elderry, Robert*

This Information Obtained From:

Husband's Data	Day Month Year	City, Town or Place	County or Province, etc.	State or Country	Add. Info. on Husbar
Birth					
Chr'nd					
Mar.					
Death					
Burial					

Places of Residence

Occupation Church Affiliation Military Rec.

Other wives, if any. No. (1) (2) etc.
Make separate sheet for each mar.

His Father Mother's Maiden Name

Child #5

Wife's Full Maiden Name *Lyle, Sally*

Wife's Data	Day Month Year	City, Town or Place	County or Province, etc.	State or Country	Add. Info. on Wife
Birth					
Chr'nd					
Death					
Burial					

Compiler

Address

City, State

Date

Places of Residence

Occupation if other than Housewife Church Affiliation

Other husbands, if any. No. (1) (2) etc.
Make separate sheet for each mar.

Her Father *Lyle, John* Mother's Maiden Name *Gordon, Alice*

Sex	Children's Names in Full (Arrange in order of birth)	Children's Data	Day Month Year	City, Town or Place	County or Province, etc.	State or Country	Add. Info. on Childre
m	1 *Mc Elderry, Thomas*	Birth					
	Full Name of Spouse*	Mar.					
		Death					
		Burial					
m	2 *Mc Elderry, Patrick*	Birth					
	Full Name of Spouse*	Mar.					
		Death					
		Burial					
f	3 *Mc Elderry, Alice*	Birth					
	Full Name of Spouse*	Mar.					
		Death					
		Burial					
m	4 *Mc Elderry, Samuel*	Birth					
	Full Name of Spouse*	Mar.					
		Death					
		Burial					
m	5 *Mc Elderry, Robert*	Birth					
	Full Name of Spouse*	Mar.					
		Death					
		Burial					
	6	Birth					
	Full Name of Spouse*	Mar.					
		Death					
		Burial					
	7	Birth					
	Full Name of Spouse*	Mar.					
		Death					
		Burial					
	8	Birth					
	Full Name of Spouse*	Mar.					
		Death					
		Burial					
	9	Birth					
	Full Name of Spouse*	Mar.					
		Death					
		Burial					
	10	Birth					
	Full Name of Spouse*	Mar.					
		Death					
		Burial					

*If married more than once, add (1) (2) etc. and list in "Place" of "Children" column. Use reverse side for additional children, other notes, references or information.

Form A1 Copyright 1963 by The Everton Publishers, Inc. P.O. Box 368, Logan, Utah 84321 GENEALOGICAL HELPS: Send for a free catalog with lists and full descriptions of many genealogical aids.

FAMILY GROUP No. _____ **Husband's Full Name** Mc Elderry, Robert

This Information Obtained From:

Husband's Data	Day Month Year	City, Town or Place	County or Province, etc.	State or Country	Add. Info. on Husbar
Birth					
Chr'nd					
Mar.					
Death					
Burial					

Places of Residence

Occupation Church Affiliation Military Rec.

Other wives, if any. No. (1) (2) etc.
Make separate sheet for each mar.

His Father Mother's Maiden Name

Child #5

Wife's Full Maiden Name Lyle, Sally

Wife's Data	Day Month Year	City, Town or Place	County or Province, etc.	State or Country	Add. Info. on Wife
Birth					
Chr'nd					
Death					
Burial					

Compiler

Address

City, State

Date

Places of Residence

Occupation if other than Housewife Church Affiliation

Other husbands, if any. No. (1) (2) etc.
Make separate sheet for each mar.

Her Father Lyle, John Mother's Maiden Name Gordon, Alice

Sex	Children's Names in Full (Arrange in order of birth)	Children's Data	Day Month Year	City, Town or Place	County or Province, etc.	State or Country	Add. Info. on Childre
M	1 Mc Elderry, Thomas	Birth					
	Full Name of Spouse*	Mar.					
		Death					
		Burial					
M	2 Mc Elderry, Patrick	Birth					
	Full Name of Spouse*	Mar.					
		Death					
		Burial					
F	3 Mc Elderry, Alice	Birth					
	Full Name of Spouse*	Mar.					
		Death					
		Burial					
M	4 Mc Elderry, Samuel	Birth					
	Full Name of Spouse*	Mar.					
		Death					
		Burial					
M	5 Mc Elderry, Robert	Birth					
	Full Name of Spouse*	Mar.					
		Death					
		Burial					
	6	Birth					
	Full Name of Spouse*	Mar.					
		Death					
		Burial					
	7	Birth					
	Full Name of Spouse*	Mar.					
		Death					
		Burial					
	8	Birth					
	Full Name of Spouse*	Mar.					
		Death					
		Burial					
	9	Birth					
	Full Name of Spouse*	Mar.					
		Death					
		Burial					
	10	Birth					
	Full Name of Spouse*	Mar.					
		Death					
		Burial					

*If married more than once, add (1) (2) etc. and list in "Full Name of Spouse" column. Use reverse side for additional children, other notes, references of information.

Form A1 Copyright 1963 by The Everton Publishers, Inc. P.O. Box 368, Logan, Utah. Publishers of THE GENEALOGICAL HELPER. Send for a free catalogue with lists and full descriptions of many genealogical aids.

Child #5

FAMILY GROUP No. _____ Husband's Full Name Lyle, John

This Information Obtained From:

Husband's Data	Day Month Year	City, Town or Place	County or Province, etc.	State or Country	Add. Info. on Husband
Birth					
Chr'nd					
Mar.					
Death					
Burial					

Places of Residence

Occupation Church Affiliation Military Rec.

Other wives, if any. No. (1) (2) etc.
Make separate sheet for each mar.

His Father Lyle, John Mother's Maiden Name Gordon, Alice

Wife's Full Maiden Name White, Mary

Wife's Data	Day Month Year	City, Town or Place	County or Province, etc.	State or Country	Add. Info. on Wife
Birth					
Chr'nd					
Death					
Burial					

Compiler

Address

City, State

Date

Places of Residence

Occupation if other than Housewife Church Affiliation

Other husbands, if any. No. (1) (2) etc.
Make separate sheet for each mar.

Her Father Mother's Maiden Name

Form A1. Copyright 1963 by The Everton Publishers, Inc. P.O. Box 368, Logan, Utah. Publishers of THE GENEALOGICAL HELPER. Send for a free catalogue with lists and full descriptions of many genealogical aids.

Sex	Children's Names in Full (Arrange in order of birth)	Children's Data	Day Month Year	City, Town or Place	County or Province, etc.	State or Country	Add. Info. on Children
M	1 Lyle, John	Birth					
	Full Name of Spouse* Lyle, Jane	Mar.					
		Death					
		Burial					
M	2 Lyle, Thomas	Birth					
	Full Name of Spouse* Kennedy, Grace Ann	Mar.					
		Death					
		Burial					
2	3 Lyle, Elizabeth	Birth					
	Full Name of Spouse* Wallace, Samuel	Mar.					
		Death					
		Burial					
M	4 Lyle, Gordon	Birth					
	Full Name of Spouse* Lyle, Elizabeth	Mar.					
		Death					
		Burial					
	5	Birth					
	Full Name of Spouse*	Mar.					
		Death					
		Burial					
	6	Birth					
	Full Name of Spouse*	Mar.					
		Death					
		Burial					
	7	Birth					
	Full Name of Spouse*	Mar.					
		Death					
		Burial					
	8	Birth					
	Full Name of Spouse*	Mar.					
		Death					
		Burial					
	9	Birth					
	Full Name of Spouse*	Mar.					
		Death					
		Burial					
	10	Birth					
	Full Name of Spouse*	Mar.					
		Death					
		Burial					

*If married more than once No. each mar. (1) (2) etc. and list in "Add. info. on children" column. Use reverse side for additional children, other notes, references or information.

Child #5

FAMILY GROUP No. _____ Husband's Full Name Lyle, John

This Information Obtained From:

Husband's Data	Day Month Year	City, Town or Place	County or Province, etc.	State or Country	Add. Info. on Husband
Birth					
Chr'nd					
Mar.					
Death					
Burial					

Places of Residence

Occupation Church Affiliation Military Rec.

Other wives, if any. No. (1) (2) etc.
Make separate sheet for each mar.

His Father Lyle, John Mother's Maiden Name Gordon, Alice

Wife's Full Maiden Name White, Mary

Wife's Data	Day Month Year	City, Town or Place	County or Province, etc.	State or Country	Add. Info. on Wife
Birth					
Chr'nd					
Death					
Burial					

Compiler

Address

City, State

Date

Places of Residence

Occupation if other than Housewife Church Affiliation

Other husbands, if any. No. (1) (2) etc.
Make separate sheet for each mar.

Her Father Mother's Maiden Name

Form A1. Copyright 1963 by The Everton Publishers, Inc. P.O. Box 368, Logan, Utah. Publishers of THE GENEALOGICAL HELPER. Send for a free catalogue with lists and full descriptions of many genealogical aids.

Sex	Children's Names in Full (Arrange in order of birth)	Children's Data	Day Month Year	City, Town or Place	County or Province, etc.	State or Country	Add. Info. on Children
M	1 Lyle, John	Birth					
	Full Name of Spouse* Lyle, Jane	Mar.					
		Death					
		Burial					
M	2 Lyle, Thomas	Birth					
	Full Name of Spouse* Kennedy, Grace Ann	Mar.					
		Death					
		Burial					
2	3 Lyle, Elizabeth	Birth					
	Full Name of Spouse* Wallace, Samuel	Mar.					
		Death					
		Burial					
M	4 Lyle, Gordon	Birth					
	Full Name of Spouse* Lyle, Elizabeth	Mar.					
		Death					
		Burial					
	5	Birth					
	Full Name of Spouse*	Mar.					
		Death					
		Burial					
	6	Birth					
	Full Name of Spouse*	Mar.					
		Death					
		Burial					
	7	Birth					
	Full Name of Spouse*	Mar.					
		Death					
		Burial					
	8	Birth					
	Full Name of Spouse*	Mar.					
		Death					
		Burial					
	9	Birth					
	Full Name of Spouse*	Mar.					
		Death					
		Burial					
	10	Birth					
	Full Name of Spouse*	Mar.					
		Death					
		Burial					

*If married more than once No. each mar. (1) (2) etc. and list in "Add. info. on children" column. Use reverse side for additional children, other notes, references or information.

Child #5

FAMILY GROUP No. _____ Husband's Full Name Lyle, John

This Information Obtained From:

Husband's Data	Day Month Year	City, Town or Place	County or Province, etc.	State or Country	Add. Info. on Husband
Birth					
Chr'nd					
Mar.					
Death					
Burial					

Places of Residence

Occupation Church Affiliation Military Rec.

Other wives, if any. No. (1) (2) etc.
Make separate sheet for each mar.

His Father Lyle, John Mother's Maiden Name Gordon, Alice

Wife's Full Maiden Name White, Mary

Wife's Data	Day Month Year	City, Town or Place	County or Province, etc.	State or Country	Add. Info. on Wife
Birth					
Chr'nd					
Death					
Burial					

Places of Residence

Occupation if other than Housewife Church Affiliation

Other husbands, if any. No. (1) (2) etc.
Make separate sheet for each mar.

Her Father Mother's Maiden Name

Compiler

Address

City, State

Date

Form A1. Copyright 1963 by The Everton Publishers, Inc. P.O. Box 368, Logan, Utah. Publishers of THE GENEALOGICAL HELPER. Send for a free catalogue with price and full descriptions of many genealogical aids.

Sex	Children's Names in Full (Arrange in order of birth)	Children's Data	Day Month Year	City, Town or Place	County or Province, etc.	State or Country	Add. Info. on Children
M	1 Lyle, John	Birth					
	Full Name of Spouse* Lyle, Jane	Mar.					
		Death					
		Burial					
M	2 Lyle, Thomas	Birth					
	Full Name of Spouse* Kennedy, Grace Ann	Mar.					
		Death					
		Burial					
F	3 Lyle, Elizabeth	Birth					
	Full Name of Spouse* Wallace, Samuel	Mar.					
		Death					
		Burial					
M	4 Lyle, Gordon	Birth					
	Full Name of Spouse* Lyle, Elizabeth	Mar.					
		Death					
		Burial					
	5	Birth					
	Full Name of Spouse*	Mar.					
		Death					
		Burial					
	6	Birth					
	Full Name of Spouse*	Mar.					
		Death					
		Burial					
	7	Birth					
	Full Name of Spouse*	Mar.					
		Death					
		Burial					
	8	Birth					
	Full Name of Spouse*	Mar.					
		Death					
		Burial					
	9	Birth					
	Full Name of Spouse*	Mar.					
		Death					
		Burial					
	10	Birth					
	Full Name of Spouse*	Mar.					
		Death					
		Burial					

*If married more than once No. each mar. (1) (2) etc. and list in "Add. info. on children" column. Use reverse side for additional children, other notes, references or information.

FAMILY GROUP No. _____ **Husband's Full Name** Lyle, Walter

This Information Obtained From:

Husband's Data	Day	Month	Year	City, Town or Place	County or Province, etc.	State or Country	Add. Info. on Husbar
Birth							
Chr'nd							
Mar.							
Death							
Burial							

Places of Residence

Occupation — Church Affiliation — Military Rec.

Other wives, if any. No. (1) (2) etc.
Make separate sheet for each mar.

His Father — Mother's Maiden Name

Wife's Full Maiden Name

Wife's Data	Day	Month	Year	City, Town or Place	County or Province, etc.	State or Country	Add. Info. on Wife
Birth							
Chr'nd							
Death							
Burial							

Compiler

Address

City, State

Date

Places of Residence

Occupation if other than Housewife — Church Affiliation

Other husbands, if any. No. (1) (2) etc.
Make separate sheet for each mar.

Her Father — Mother's Maiden Name

Sex	Children's Names in Full (Arrange in order of birth)	Children's Data	Day	Month	Year	City, Town or Place	County or Province, etc.	State or Country	Add. Info. on Childre
1	Lyle, John	Birth							
	Full Name of Spouse* Gordon, Alice	Mar.							
		Death							
		Burial							
2		Birth							
	Full Name of Spouse*	Mar.							
		Death							
		Burial							
3		Birth							
	Full Name of Spouse*	Mar.							
		Death							
		Burial							
4		Birth							
	Full Name of Spouse*	Mar.							
		Death							
		Burial							
5		Birth							
	Full Name of Spouse*	Mar.							
		Death							
		Burial							
6		Birth							
	Full Name of Spouse*	Mar.							
		Death							
		Burial							
7		Birth							
	Full Name of Spouse*	Mar.							
		Death							
		Burial							
8		Birth							
	Full Name of Spouse*	Mar.							
		Death							
		Burial							
9		Birth							
	Full Name of Spouse*	Mar.							
		Death							
		Burial							
10		Birth							
	Full Name of Spouse*	Mar.							
		Death							
		Burial							

[illegible] children* column. Use reverse side for additional children, other notes, references or information.

Form A1 Copyright 1963 by The Everton Publishers, Inc.
P.O. Box 368, Logan, Utah. Publishers of THE GENEALOGICAL HELPER. Send for a free catalogue with lists and full descriptions of many genealogical aids.

FAMILY GROUP No. _____ **Husband's Full Name** Lyle, Walter

This Information Obtained From:

Husband's Data	Day Month Year	City, Town or Place	County or Province, etc.	State or Country	Add. Info. on Husbar
Birth					
Chr'nd					
Mar.					
Death					
Burial					

Places of Residence

Occupation Church Affiliation Military Rec.

Other wives, if any. No. (1) (2) etc.
Make separate sheet for each mar.

His Father Mother's Maiden Name

Wife's Full Maiden Name

Wife's Data	Day Month Year	City, Town or Place	County or Province, etc.	State or Country	Add. Info. on Wife
Birth					
Chr'nd					
Death					
Burial					

Compiler

Address

City, State

Date

Places of Residence

Occupation if other than Housewife Church Affiliation

Other husbands, if any. No. (1) (2) etc.
Make separate sheet for each mar.

Her Father Mother's Maiden Name

Sex	Children's Names in Full (Arrange in order of birth)	Children's Data	Day Month Year	City, Town or Place	County or Province, etc.	State or Country	Add. Info. on Childre
1	Lyle, John	Birth					
	Full Name of Spouse* Gordon, Alice	Mar.					
		Death					
		Burial					
2		Birth					
	Full Name of Spouse*	Mar.					
		Death					
		Burial					
3		Birth					
	Full Name of Spouse*	Mar.					
		Death					
		Burial					
4		Birth					
	Full Name of Spouse*	Mar.					
		Death					
		Burial					
5		Birth					
	Full Name of Spouse*	Mar.					
		Death					
		Burial					
6		Birth					
	Full Name of Spouse*	Mar.					
		Death					
		Burial					
7		Birth					
	Full Name of Spouse*	Mar.					
		Death					
		Burial					
8		Birth					
	Full Name of Spouse*	Mar.					
		Death					
		Burial					
9		Birth					
	Full Name of Spouse*	Mar.					
		Death					
		Burial					
10		Birth					
	Full Name of Spouse*	Mar.					
		Death					
		Burial					

[illegible] children* column. Use reverse side for additional children, other notes, references or information.

Form A1 Copyright 1963 by The Everton Publishers, Inc. P.O. Box 368, Logan, Utah. Publishers of THE GENEALOGICAL HELPER. Send for a free catalogue with title and full descriptions of many genealogical aids.

FAMILY GROUP No. _____ Husband's Full Name Lyle, Walter

This Information Obtained From:

Husband's Data	Day Month Year	City, Town or Place	County or Province, etc.	State or Country	Add. Info. on Husbar
Birth					
Chr'nd					
Mar.					
Death					
Burial					

Places of Residence

Occupation Church Affiliation Military Rec.

Other wives, if any. No. (1) (2) etc.
Make separate sheet for each mar.

His Father Mother's Maiden Name

Wife's Full Maiden Name

Wife's Data	Day Month Year	City, Town or Place	County or Province, etc.	State or Country	Add. Info. on Wife
Birth					
Chr'nd					
Death					
Burial					

Compiler

Address

City, State

Date

Places of Residence

Occupation if other than Housewife Church Affiliation

Other husbands, if any. No. (1) (2) etc.
Make separate sheet for each mar.

Her Father Mother's Maiden Name

Sex	Children's Names in Full (Arrange in order of birth)	Children's Data	Day Month Year	City, Town or Place	County or Province, etc.	State or Country	Add. Info. on Childre
1	Lyle, John	Birth					
	Full Name of Spouse* Gordon, Alice	Mar.					
		Death					
		Burial					
2		Birth					
	Full Name of Spouse*	Mar.					
		Death					
		Burial					
3		Birth					
	Full Name of Spouse*	Mar.					
		Death					
		Burial					
4		Birth					
	Full Name of Spouse*	Mar.					
		Death					
		Burial					
5		Birth					
	Full Name of Spouse*	Mar.					
		Death					
		Burial					
6		Birth					
	Full Name of Spouse*	Mar.					
		Death					
		Burial					
7		Birth					
	Full Name of Spouse*	Mar.					
		Death					
		Burial					
8		Birth					
	Full Name of Spouse*	Mar.					
		Death					
		Burial					
9		Birth					
	Full Name of Spouse*	Mar.					
		Death					
		Burial					
10		Birth					
	Full Name of Spouse*	Mar.					
		Death					
		Burial					

[illegible] and list in [illegible] Children' column. Use reverse side for additional children, other notes, references or information.

Form A1 Copyright 1963 by The Everton Publishers, Inc.
P.O. Box 368, Logan, Utah. Publishers of THE GENEALOGICAL HELPER. Use of this form in keeping with lists and full descriptions of many genealogical aids.

FAMILY GROUP No. _____ Husband's Full Name

This Information Obtained From:

Husband's Data	Day Month Year	City, Town or Place	County or Province, etc.	State or Country	Add. Info. on Husband
Birth					
Chr'nd					
Mar.					
Death					
Burial					

Places of Residence

Occupation Church Affiliation Military Rec.

Other wives, if any. No. (1) (2) etc.
Make separate sheet for each mar.

His Father Mother's Maiden Name

Wife's Full Maiden Name

Wife's Data	Day Month Year	City, Town or Place	County or Province, etc.	State or Country	Add. Info. on Wife
Birth					
Chr'nd					
Death					
Burial					

Compiler

Address

City, State

Date

Places of Residence

Occupation if other than Housewife Church Affiliation

Other husbands, if any. No. (1) (2) etc.
Make separate sheet for each mar.

Her Father Mother's Maiden Name

Sex	Children's Names in Full (Arrange in order of birth)	Children's Data	Day Month Year	City, Town or Place	County or Province, etc.	State or Country	Add. Info. on Children
1	Lyle, John	Birth					
	Full Name of Spouse*	Mar.					
		Death					
		Burial					
2	Lyle, James	Birth					
	Full Name of Spouse*	Mar.					
		Death					
		Burial					
3	Lyle, Walter	Birth					
	Full Name of Spouse*	Mar.					
		Death					
		Burial					
4	Lyle, Peter	Birth					
	Full Name of Spouse*	Mar.					
		Death					
		Burial					
5		Birth					
	Full Name of Spouse*	Mar.					
		Death					
		Burial					
6		Birth					
	Full Name of Spouse*	Mar.					
		Death					
		Burial					
7		Birth					
	Full Name of Spouse*	Mar.					
		Death					
		Burial					
8		Birth					
	Full Name of Spouse*	Mar.					
		Death					
		Burial					
9		Birth					
	Full Name of Spouse*	Mar.					
		Death					
		Burial					
10		Birth					
	Full Name of Spouse*	Mar.					
		Death					
		Burial					

*If married more than once No. each mar. (1) (2) etc. and list in "Add. info. on children" column. Use reverse side for additional children, other notes, references or information.

Form A1. Copyright 1963 by The Everton Publishers, Inc., P.O. Box 368, Logan, Utah. Publishers of THE GENEALOGICAL HELPER. Send for free catalogue with lists and full descriptions of many genealogical aids.

FAMILY GROUP No. _____

This Information Obtained From:

Compiler

Address

City, State

Date

Form A1. Copyright 1963 by The Everton Publishers, Inc. P.O. Box 368, Logan, Utah. Publishers of THE GENEALOGICAL HELPER. Send for a free catalogue with lists and full descriptions of many genealogical aids.

Husband's Full Name

Husband's Data	Day Month Year	City, Town or Place	County or Province, etc.	State or Country	Add. Info. on Husband
Birth					
Chr'nd					
Mar.					
Death					
Burial					

Places of Residence

Occupation Church Affiliation Military Rec.

Other wives, if any. No. (1) (2) etc.
Make separate sheet for each mar.

His Father Mother's Maiden Name

Wife's Full Maiden Name

Wife's Data	Day Month Year	City, Town or Place	County or Province, etc.	State or Country	Add. Info. on Wife
Birth					
Chr'nd					
Death					
Burial					

Places of Residence

Occupation if other than Housewife Church Affiliation

Other husbands, if any. No. (1) (2) etc.
Make separate sheet for each mar.

Her Father Mother's Maiden Name

Sex	Children's Names in Full (Arrange in order of birth)	Children's Data	Day Month Year	City, Town or Place	County or Province, etc.	State or Country	Add. Info. on Children
1	Lyle, John	Birth					
	Full Name of Spouse*	Mar.					
		Death					
		Burial					
2	Lyle, James	Birth					
	Full Name of Spouse*	Mar.					
		Death					
		Burial					
3	Lyle, Walter	Birth					
	Full Name of Spouse*	Mar.					
		Death					
		Burial					
4	Lyle, Peter	Birth					
	Full Name of Spouse*	Mar.					
		Death					
		Burial					
5		Birth					
	Full Name of Spouse*	Mar.					
		Death					
		Burial					
6		Birth					
	Full Name of Spouse*	Mar.					
		Death					
		Burial					
7		Birth					
	Full Name of Spouse*	Mar.					
		Death					
		Burial					
8		Birth					
	Full Name of Spouse*	Mar.					
		Death					
		Burial					
9		Birth					
	Full Name of Spouse*	Mar.					
		Death					
		Burial					
10		Birth					
	Full Name of Spouse*	Mar.					
		Death					
		Burial					

*If married more than once No. each mar. (1) (2) etc. and list in "Add. info. on children" column. Use reverse side for additional children, other notes, references or information.

FAMILY GROUP No. _____

This Information Obtained From:

Compiler

Address

City, State

Date

Form A1. Copyright 1983 by The Everton Publishers, Inc. P.O. Box 368, Logan, UT 84321. Publishers of THE GENEALOGICAL HELPER. Send for a free catalogue with lists and full descriptions of many genealogical aids.

Husband's Full Name

Husband's Data	Day Month Year	City, Town or Place	County or Province, etc.	State or Country	Add. Info. on Husband
Birth					
Chr'nd					
Mar.					
Death					
Burial					

Places of Residence

Occupation Church Affiliation Military Rec.

Other wives, if any. No. (1) (2) etc.
Make separate sheet for each mar.

His Father Mother's Maiden Name

Wife's Full Maiden Name

Wife's Data	Day Month Year	City, Town or Place	County or Province, etc.	State or Country	Add. Info. on Wife
Birth					
Chr'nd					
Death					
Burial					

Places of Residence

Occupation if other than Housewife Church Affiliation

Other husbands, if any. No. (1) (2) etc.
Make separate sheet for each mar.

Her Father Mother's Maiden Name

Sex	Children's Names in Full (Arrange in order of birth)	Children's Data	Day Month Year	City, Town or Place	County or Province, etc.	State or Country	Add. Info. on Children
1	Lyle, John	Birth					
	Full Name of Spouse*	Mar.					
		Death					
		Burial					
2	Lyle, James	Birth					
	Full Name of Spouse*	Mar.					
		Death					
		Burial					
3	Lyle, Walter	Birth					
	Full Name of Spouse*	Mar.					
		Death					
		Burial					
4	Lyle, Peter	Birth					
	Full Name of Spouse*	Mar.					
		Death					
		Burial					
5		Birth					
	Full Name of Spouse*	Mar.					
		Death					
		Burial					
6		Birth					
	Full Name of Spouse*	Mar.					
		Death					
		Burial					
7		Birth					
	Full Name of Spouse*	Mar.					
		Death					
		Burial					
8		Birth					
	Full Name of Spouse*	Mar.					
		Death					
		Burial					
9		Birth					
	Full Name of Spouse*	Mar.					
		Death					
		Burial					
10		Birth					
	Full Name of Spouse*	Mar.					
		Death					
		Burial					

*If married more than once No. each mar. (1) (2) etc. and list in "Add. info. on children" column. Use reverse side for additional children, other notes, references or information.

Oxford®
FILE FOLDER
NO. 40519
MADE IN U.S.A.
ESSELTE

FAMILY GROUP No. _____ Husband's Full Name *Freiberger, John*

This Information Obtained From:

Husband's Data	Day Month Year	City, Town or Place	County or Province, etc.	State or Country	Add. Info. on Husband
Birth	*8 Jan. 1918*	*?*			
Chr'nd					
Mar.	*3 May 1947*				
Death					
Burial					

Places of Residence

Occupation Church Affiliation Military Rec.

Other wives, if any. No. (1) (2) etc. Make separate sheet for each mar.

His Father *Freiberger,* Mother's Maiden Name

Wife's Full Maiden Name *Pinkerton, Marie Moore*

Wife's Data	Day Month Year	City, Town or Place	County or Province, etc.	State or Country	Add. Info. on Wife
Birth	*29 Jul 1922*				
Chr'nd					
Death					
Burial					

Compiler

Address

City, State

Date

Places of Residence

Occupation if other than Housewife Church Affiliation

Other husbands, if any. No. (1) (2) etc. Make separate sheet for each mar.

Her Father *Pinkerton, George G.* Mother's Maiden Name *Moore, Mary*

Sex	Children's Names in Full (Arrange in order of birth)	Children's Data	Day Month Year	City, Town or Place	County or Province, etc.	State or Country	Add. Info. on Children
	1 *Freiberger,*	Birth	*5 Sept. 1948*				
	Full Name of Spouse*	Mar.					
		Death					
		Burial					
	2 *Freiberger,*	Birth					
	Full Name of Spouse*	Mar.					
		Death					
		Burial					
	3	Birth					
	Full Name of Spouse*	Mar.					
		Death					
		Burial					
	4	Birth					
	Full Name of Spouse*	Mar.					
		Death					
		Burial					
	5	Birth					
	Full Name of Spouse*	Mar.					
		Death					
		Burial					
	6	Birth					
	Full Name of Spouse*	Mar.					
		Death					
		Burial					
	7	Birth					
	Full Name of Spouse*	Mar.					
		Death					
		Burial					
	8	Birth					
	Full Name of Spouse*	Mar.					
		Death					
		Burial					
	9	Birth					
	Full Name of Spouse*	Mar.					
		Death					
		Burial					
	10	Birth					
	Full Name of Spouse*	Mar.					
		Death					
		Burial					

*If married more than once No. each mar. (1) (2) etc. and list in "Add. info. on children" column. Use reverse side for additional children, other notes, references or information.

Form A1. Copyright 1963 by The Everton Publishers Inc. P.O. Box 368, Logan, Utah. Publishers of THE GENEALOGICAL HELPER. Send for a free catalogue with lists and full descriptions of many genealogical aids.

FAMILY GROUP No. _____ Husband's Full Name Pinkerton, George Grant

This Information Obtained From:

Husband's Data	Day Month Year	City, Town or Place	County or Province, etc.	State or Country	Add. Info. on Husband
Birth	6 Jul 1888				
Chr'nd					
Mar.	27 Aug. 1916				
Death					
Burial					

Places of Residence

Occupation Church Affiliation Military Rec.

Other wives, if any. No. (1) (2) etc. Make separate sheet for each mar.

His Father Pinkerton, W. H. Mother's Maiden Name Lyle, Martha Ann

158

Wife's Full Maiden Name Moore, Mary

Wife's Data	Day Month Year	City, Town or Place	County or Province, etc.	State or Country	Add. Info. on Wife
Birth	18 Sept. 1890				
Chr'nd					
Death					
Burial					

Compiler

Address

City, State

Date

Places of Residence

Occupation if other than Housewife Church Affiliation

Other husbands, if any. No. (1) (2) etc. Make separate sheet for each mar.

Her Father Moore, Mother's Maiden Name

Sex	Children's Names in Full (Arrange in order of birth)	Children's Data	Day Month Year	City, Town or Place	County or Province, etc.	State or Country	Add. Info. on Children
M	1 Pinkerton, Lessley George	Birth	22 Feb 1919				
	Full Name of Spouse* Wilborn, Mary Elizabeth	Mar.	21 Mar. 1948				
		Death					
		Burial					
F	2 Pinkerton, Marie Moore	Birth	29 Jul 1922				
	Full Name of Spouse* Freiberger, John	Mar.	3 May 1947				
		Death					
		Burial					
	3	Birth					
	Full Name of Spouse*	Mar.					
		Death					
		Burial					
	4	Birth					
	Full Name of Spouse*	Mar.					
		Death					
		Burial					
	5	Birth					
	Full Name of Spouse*	Mar.					
		Death					
		Burial					
	6	Birth					
	Full Name of Spouse*	Mar.					
		Death					
		Burial					
	7	Birth					
	Full Name of Spouse*	Mar.					
		Death					
		Burial					
	8	Birth					
	Full Name of Spouse*	Mar.					
		Death					
		Burial					
	9	Birth					
	Full Name of Spouse*	Mar.					
		Death					
		Burial					
	10	Birth					
	Full Name of Spouse*	Mar.					
		Death					
		Burial					

*If married more than once No. each mar. (1) (2) etc. and list in "Add. info. on children" column. Use reverse side for additional children, other notes, references or information.

Form A1 Copyright 1963 by The Everton Publishers, Inc. P.O. Box 368, Logan, Utah. Publishers of THE GENEALOGICAL HELPER. Say for genealogique with lists and full descriptions of many genealogical aids.

FAMILY GROUP No. _____ Husband's Full Name *Bicket, Alex*

This Information Obtained From:

Husband's Data	Day Month Year	City, Town or Place	County or Province, etc.	State or Country	Add. Info. on Husband
Birth	*24 Jul 1851*				
Chr'nd					
Mar.	*23 Dec. 1873*				
Death	*26 Mar. 1926*				
Burial					

Places of Residence

Occupation Church Affiliation Military Rec.

Other wives, if any. No. (1) (2) etc. Make separate sheet for each mar.

His Father Mother's Maiden Name

Wife's Full Maiden Name *Lyle, Jane Cammac*

Wife's Data	Day Month Year	City, Town or Place	County or Province, etc.	State or Country	Add. Info. on Wife
Birth	*23 Apr. 1849*				
Chr'nd					
Death	*29 Jan. 1883*				
Burial					

Compiler

Address

City, State

Date

Places of Residence

Occupation if other than Housewife Church Affiliation

Other husbands, if any. No. (1) (2) etc. Make separate sheet for each mar.

Her Father *Lyle, George* Mother's Maiden Name *Creighton, Jane*

Sex	Children's Names in Full (Arrange in order of birth)	Children's Data	Day Month Year	City, Town or Place	County or Province, etc.	State or Country	Add. Info. on Children
M	1 *Bicket, George Lyle*	Birth	*18 Feb. 1875*				
	Full Name of Spouse* *McKim, Madge*	Mar.	*19 Jun. 1901*				
		Death	*23 Jan 1945*				
		Burial					
M	2 *Bicket, James Hugh*	Birth	*19 Nov. 1877*				
	Full Name of Spouse* *Boyd, Nina*	Mar.	*25 Nov. 1909*				
		Death					
		Burial					
F	3 *Bicket, Mary Belle*	Birth	*31 Oct. 1879*				
	Full Name of Spouse* *Kilpatrick, John*	Mar.	*3 Oct. 1901*				
		Death					
		Burial					
	4	Birth					
	Full Name of Spouse*	Mar.					
		Death					
		Burial					
	5	Birth					
	Full Name of Spouse*	Mar.					
		Death					
		Burial					
	6	Birth					
	Full Name of Spouse*	Mar.					
		Death					
		Burial					
	7	Birth					
	Full Name of Spouse*	Mar.					
		Death					
		Burial					
	8	Birth					
	Full Name of Spouse*	Mar.					
		Death					
		Burial					
	9	Birth					
	Full Name of Spouse*	Mar.					
		Death					
		Burial					
	10	Birth					
	Full Name of Spouse*	Mar.					
		Death					
		Burial					

*If married more than once No. each mar. (1) (2) etc. and list in "Add. info. on children" column. Use reverse side for additional children, other notes, references or information.

Form A1. Copyright 1963 by The Everton Publishers, Inc. Logan, Utah. Publishers of THE GENEALOGICAL HELPER. Used for a family group with lists and full descriptions of many genealogical aids.

FAMILY GROUP No. _____ Husband's Full Name *Lyle, John N.*

This Information Obtained From:

Husband's Data	Day Month Year	City, Town or Place	County or Province, etc.	State or Country	Add. Info. on Husband
Birth	*24 Oct. 1851*	*Dayton*		*Ohio*	
Chr'nd					
Mar.	*3 Oct. 1883*				
Death	*13 May 1944*				
Burial					

Places of Residence

Occupation Church Affiliation Military Rec.

Other wives, if any. No. (1) (2) etc. Make separate sheet for each mar. *① Parkinson, Tina ② Blair, Ardella*

His Father *Lyle, George* Mother's Maiden Name *Creighton, Jane*

Wife's Full Maiden Name *Parkinson, Tina*

Wife's Data	Day Month Year	City, Town or Place	County or Province, etc.	State or Country	Add. Info. on Wife
Birth	*31 Mar. 1850*				
Chr'nd					
Death	*8 Jul 1894*	*Couteville*		*Ill.*	
Burial					

Compiler

Address

City, State

Date

Places of Residence

Occupation if other than Housewife Church Affiliation

Other husbands, if any. No. (1) (2) etc. Make separate sheet for each mar.

Her Father Mother's Maiden Name

Sex	Children's Names in Full (Arrange in order of birth)	Children's Data	Day Month Year	City, Town or Place	County or Province, etc.	State or Country	Add. Info. on Children
F	1 *Lyle, Lelia*	Birth	*25 Dec. 1885*				
	Full Name of Spouse* *Gray, James*	Mar.	*10 Jun. 1908*				
		Death					
		Burial					
M	2 *Lyle, Creighton Hugh*	Birth	*22 May 1890*				
	Full Name of Spouse* *Crosswell, Alberta*	Mar.	*11 Apr. 1929*				
		Death	*14 Aug. 1964*				
		Burial					
	3	Birth					
	Full Name of Spouse*	Mar.					
		Death					
		Burial					
	4	Birth					
	Full Name of Spouse*	Mar.					
		Death					
		Burial					
	5	Birth					
	Full Name of Spouse*	Mar.					
		Death					
		Burial					
	6	Birth					
	Full Name of Spouse*	Mar.					
		Death					
		Burial					
	7	Birth					
	Full Name of Spouse*	Mar.					
		Death					
		Burial					
	8	Birth					
	Full Name of Spouse*	Mar.					
		Death					
		Burial					
	9	Birth					
	Full Name of Spouse*	Mar.					
		Death					
		Burial					
	10	Birth					
	Full Name of Spouse*	Mar.					
		Death					
		Burial					

*If married more than once No. each mar. (1) (2) etc. and list in "Add. info. on children" column. Use reverse side for additional children, other notes, references or information.

Form A1. Copyright 1963 by The Everton Publishers, Inc. P.O. Box 368, Logan, Utah. Publishers of THE GENEALOGICAL HELPER. Send for a free catalogue with lists and full descriptions of many genealogical aids.

FAMILY GROUP No. _____ **Husband's Full Name** Lyle, John N.

This Information Obtained From:

Husband's Data	Day Month Year	City, Town or Place	County or Province, etc.	State or Country	Add. Info. on Husband
Birth	24 Oct 1851	Dayton		Ohio	
Chr'nd					
Mar.	27 Dec. 1896				
Death	13 May 1944				
Burial					

Places of Residence

Occupation Church Affiliation Military Rec.

Other wives, if any. No. (1) (2) etc. Make separate sheet for each mar. (1) Parkinson, Tina (2) Blair, Ardella

His Father Lyle, George Mother's Maiden Name Creighton, Jane

Wife's Full Maiden Name Blair, Ardella

Wife's Data	Day Month Year	City, Town or Place	County or Province, etc.	State or Country	Add. Info. on Wife
Birth	31 Dec. 1864				
Chr'nd					
Death	1 Jun 1954				
Burial					

Compiler

Address

City, State

Date

Places of Residence

Occupation if other than Housewife Church Affiliation

Other husbands, if any. No. (1) (2) etc. Make separate sheet for each mar.

Her Father Mother's Maiden Name

Sex	Children's Names in Full (Arrange in order of birth)	Children's Data	Day Month Year	City, Town or Place	County or Province, etc.	State or Country	Add. Info. on Children
M	1 Lyle, Frank Earl	Birth	28 Oct 1897				
	Full Name of Spouse: Norman, Evelyn	Mar.	26 May 1929				
		Death					
		Burial					
F	2 Lyle, Grace Ardella	Birth	20 Oct. 1900				
	Full Name of Spouse: Bradfute, J. Edwin	Mar.	22 Sept. 1925				
		Death					
		Burial					
	3	Birth					
	Full Name of Spouse:	Mar.					
		Death					
		Burial					
	4	Birth					
	Full Name of Spouse:	Mar.					
		Death					
		Burial					
	5	Birth					
	Full Name of Spouse:	Mar.					
		Death					
		Burial					
	6	Birth					
	Full Name of Spouse:	Mar.					
		Death					
		Burial					
	7	Birth					
	Full Name of Spouse:	Mar.					
		Death					
		Burial					
	8	Birth					
	Full Name of Spouse:	Mar.					
		Death					
		Burial					
	9	Birth					
	Full Name of Spouse:	Mar.					
		Death					
		Burial					
	10	Birth					
	Full Name of Spouse:	Mar.					
		Death					
		Burial					

From ALL Copyright 1968 by The Everton Publishers, Inc. P.O. Box 368, Logan, Utah. Publishers of THE GENEALOGICAL HELPER. Send for a free catalogue with lists and full descriptions of many genealogical aids.

FAMILY GROUP No. _____ Husband's Full Name Pinkerton, William Hamilton

This Information Obtained From:

Husband's Data	Day Month Year	City, Town or Place	County or Province, etc.	State or Country	Add. Info. on Husband
Birth	23 May 1841				
Chr'nd					
Mar.	13 Apr. 1876				
Death	5 Jun 1911	Swanwick	Perry Co.	Ill.	
Burial		Bethel Cemetery	Swanwick		

Places of Residence

Occupation _____ Church Affiliation _____ Military Rec. _____

Other wives, if any. No. (1) (2) etc. Make separate sheet for each mar.

His Father Pinkerton, John Jr. Mother's Maiden Name Hughey, Dovie

#2 Wife's Full Maiden Name Lyle, Hannah

Wife's Data	Day Month Year	City, Town or Place	County or Province, etc.	State or Country	Add. Info. on Wife
Birth	18 Aug. 1854	Swanwick	Perry Co	Ill.	
Chr'nd					
Death	15 Jan 1886	Swanwick	Perry Co.	Ill.	
Burial					

Places of Residence

Occupation if other than Housewife _____ Church Affiliation _____

Other husbands, if any. No. (1) (2) etc. Make separate sheet for each mar.

Her Father Lyle, George Mother's Maiden Name Creighton, Jane

Compiler

Address

City, State

Date

Form A1. Copyright 1963 by The Everton Publishers, Inc. P.O. Box 368, Logan, Utah. Publishers of THE GENEALOGICAL HELPER. Send for a free catalogue with lists and full descriptions of many genealogical aids.

Sex	Children's Names in Full (Arrange in order of birth)	Children's Data	Day Month Year	City, Town or Place	County or Province, etc.	State or Country	Add. Info. on Children
M	1 Pinkerton "Lon" Alonzo Alexander	Birth	3 Sept. 1879				
	Full Name of Spouse*	Mar.					
		Death	12 Mar. 1936	(or 6 Jun 1936)			
		Burial					
F	2 Pinkerton Dovie Jane	Birth	30 Jun 1879				
	Full Name of Spouse*	Mar.	20 Dec. 1900				
	Cleland, James S. "Dr."	Death					
		Burial					
F	3 Pinkerton, Alice	Birth	29 Dec. 1881				Gene
	Full Name of Spouse*	Mar.	12 Sept. ~~1881~~	1913			b. 3 Sept 1915 →
	Donaldson, William	Death					
		Burial					
F	4 Pinkerton, ~~Anna~~	Birth	30 Sept 1884				
	Full Name of Spouse*	Mar.					
	Martha Ann	Death		Phoenix		Arizona	
		Burial					
	5	Birth					
	Full Name of Spouse*	Mar.					
		Death					
		Burial					
	6	Birth					
	Full Name of Spouse*	Mar.					
		Death					
		Burial					
	7	Birth					
	Full Name of Spouse*	Mar.					
		Death					
		Burial					
	8	Birth					
	Full Name of Spouse*	Mar.					
		Death					
		Burial					
	9	Birth					
	Full Name of Spouse*	Mar.					
		Death					
		Burial					
	10	Birth					
	Full Name of Spouse*	Mar.					
		Death					
		Burial					

Wm. Donaldson b. 15 Jan 1862 d. 29 Feb 1936
Gene. mar. Marguerite Jane DeVita b. 9 apr. 1921
(8 Jan 1946)

FAMILY GROUP No. _____ **Husband's Full Name** Pinkerton, William Hamilton

This Information Obtained From:

Husband's Data	Day Month Year	City, Town or Place	County or Province, etc.	State or Country	Add. Info. on Husb.
Birth	23 May 1841	Fayetteville		Tenn.	
Chr'nd					
Mar.	20 Sept. 1887				
Death	5 June 1911	Swanwick, Perry Co.,		Ill.	
Burial		Bethel Cemetery, Swanwick			

Places of Residence

Occupation — Church Affiliation — Military Rec.

Other wives, if any. No. (1) (2) etc. Make separate sheet for each mar.

His Father Pinkerton, John Jr. — Mother's Maiden Name Hughey, Dovie

#3 **Wife's Full Maiden Name** Lyle, Martha Ann "Mattie"

Wife's Data	Day Month Year	City, Town or Place	County or Province, etc.	State or Country	Add. Info. on Wife
Birth	11 May 1857	Sparta, Randolph Co.,		Ill.	
Chr'nd					
Death	3 Apr. 1935	Coulterville,		Ill	
Burial		Swanwick Cemetery			

Places of Residence

Occupation if other than Housewife — Church Affiliation Presbyterian

Other husbands, if any. No. (1) (2) etc. Make separate sheet for each mar.

Her Father Lyle, George — Mother's Maiden Name Creighton, Jane

Compiler

Address

City, State

Date

Sex	Children's Names in Full (Arrange in order of birth)	Children's Data	Day Month Year	City, Town or Place	County or Province, etc.	State or Country	Add. Info. on Child
M	1 Pinkerton, George Grant	Birth	6 Jul 1888				
	Full Name of Spouse: Moore, Mary	Mar.	27 Aug 1916				
		Death	6 Jul 1950				
		Burial					
M	2 Pinkerton, John	Birth	30 Jan 1890				
	Full Name of Spouse:	Mar.					
		Death	27 Dec. 1895				
		Burial					
F	3 Pinkerton Adele May	Birth	4 Jan 1893	Swanwick, Perry Co.,		Ill.	
	Full Name of Spouse: Kennedy, Day "Rev."	Mar.	2½ Jun 1931				
		Death	30 Jun 1943	Dayton,		Ohio	
		Burial	3 July 1943	Coulterville,		Ill.	
M	4 Pinkerton, Walter Lockwood	Birth	16 Sept. 1894				
	Full Name of Spouse: Edmiston, Lucille	Mar.	2 Sept. 1925				
		Death					
		Burial					
	5	Birth					
	Full Name of Spouse:	Mar.					
		Death					
		Burial					
	6	Birth					
	Full Name of Spouse:	Mar.					
		Death					
		Burial					
	7	Birth					
	Full Name of Spouse:	Mar.					
		Death					
		Burial					
	8	Birth					
	Full Name of Spouse:	Mar.					
		Death					
		Burial					
	9	Birth					
	Full Name of Spouse:	Mar.					
		Death					
		Burial					
	10	Birth					
	Full Name of Spouse:	Mar.					
		Death					
		Burial					

[illegible] "Children" column. Use reverse side for additional children, other notes, [illegible] information.

Form A1 Copyright 1963 by The Everton Publishers, Inc. P.O. Box 368, Logan, Utah. Publishers of THE GENEALOGICAL HELPER. Send for a free catalogue with lists and full descriptions of many genealogical aids.

Day Kennedy - b. 16 May 1900

Lucille Edmiston b. 13 Aug 1905

FAMILY GROUP No. _____ Husband's Full Name Lyle, Thomas John

This Information Obtained From:

Husband's Data	Day Month Year	City, Town or Place	County or Province, etc.	State or Country	Add. Info. on Husband
Birth	6 Nov. 1859	Sparta	Randolph	Ill.	
Chr'nd					
Mar.	26 Oct. 1886				
Death					
Burial					

Places of Residence

Occupation Church Affiliation Military Rec.

Other wives, if any. No. (1) (2) etc. Make separate sheet for each mar.

His Father Lyle, George Mother's Maiden Name Creighton, Jane

Wife's Full Maiden Name Magill, Annie

Wife's Data	Day Month Year	City, Town or Place	County or Province, etc.	State or Country	Add. Info. on Wife
Birth	8 Oct. 1867				
Chr'nd					
Death					
Burial					

Compiler

Address

City, State

Date

Places of Residence

Occupation if other than Housewife Church Affiliation

Other husbands, if any. No. (1) (2) etc. Make separate sheet for each mar.

Her Father Mother's Maiden Name

Sex	Children's Names in Full (Arrange in order of birth)	Children's Data	Day Month Year	City, Town or Place	County or Province, etc.	State or Country	Add. Info. on Children
M	1 Lyle, George William	Birth	29 Jul 1891				
	Full Name of Spouse* Hodges, Blanche	Mar.					
		Death	29 May 1918				
		Burial					
F	2 Lyle, Daisy Mabel	Birth	13 Aug. 1894				
	Full Name of Spouse* Durbin, Clarence O.	Mar.	25 Jan. 1912				
		Death					
		Burial					
M	3 Lyle, Foster Raymond	Birth	7 Aug. 1898				
	Full Name of Spouse* Barlen, Helen	Mar.	25 Jan. 1924				
		Death					
		Burial					
F	4 Lyle, Ethel Florence	Birth	17 Jul 1901				
	Full Name of Spouse* Creiger, Wm. Amos	Mar.	1 Nov. 1924				
		Death					
		Burial					
M	5 Lyle, Ralph Elliott	Birth	27 Jul 1903				
	Full Name of Spouse*	Mar.					
		Death					
		Burial					
	6	Birth					
	Full Name of Spouse*	Mar.					
		Death					
		Burial					
	7	Birth					
	Full Name of Spouse*	Mar.					
		Death					
		Burial					
	8	Birth					
	Full Name of Spouse*	Mar.					
		Death					
		Burial					
	9	Birth					
	Full Name of Spouse*	Mar.					
		Death					
		Burial					
	10	Birth					
	Full Name of Spouse*	Mar.					
		Death					
		Burial					

*If married more than once No. each mar. (1) (2) etc. and list in "Add. info. on children" column. Use reverse side for additional children.

Form A1. Copyright 1963 by The Everton Publishers, Inc. P.O. Box 368, Logan, Utah. Publishers of THE GENEALOGICAL HELPER. Send for a free catalogue with lists and full descriptions of many genealogical aids.

FAMILY GROUP No. _____ Husband's Full Name McMillan, Wylie

This Information Obtained From:

Husband's Data	Day Month Year	City, Town or Place	County or Province, etc.	State or Country	Add. Info. on Husbar
Birth	14 Nov 1859				
Chr'nd					
Mar.	4 Jan 1883				
Death	22 Dec. 1888				
Burial					

Places of Residence

Occupation Church Affiliation Military Rec.

Other wives, if any. No. (1) (2) etc. Make separate sheet for each mar.

His Father Mother's Maiden Name

Wife's Full Maiden Name Lyle, Isabella "Belle"

Wife's Data	Day Month Year	City, Town or Place	County or Province, etc.	State or Country	Add. Info. on Wife
Birth	29 Jul 1862	Swanwick,	Perry Co,	Ill.	
Chr'nd					
Death	1939				
Burial					

Compiler

Address

City, State

Date

Places of Residence

Occupation if other than Housewife Church Affiliation

Other husbands, if any. No. (1) (2) etc. Make separate sheet for each mar.

Her Father Lyle, George Mother's Maiden Name Creighton, Jane

Sex	Children's Names in Full (Arrange in order of birth)	Children's Data	Day Month Year	City, Town or Place	County or Province, etc.	State or Country	Add. Info. on Childre
M	1 McMillan, Creighton George Lyle	Birth	28 May 1886				
	Full Name of Spouse*	Mar.					
		Death	15 Apr. 1911			Colo.	
		Burial					
	2	Birth					
	Full Name of Spouse*	Mar.					
		Death					
		Burial					
	3	Birth					
	Full Name of Spouse*	Mar.					
		Death					
		Burial					
	4	Birth					
	Full Name of Spouse*	Mar.					
		Death					
		Burial					
	5	Birth					
	Full Name of Spouse*	Mar.					
		Death					
		Burial					
	6	Birth					
	Full Name of Spouse*	Mar.					
		Death					
		Burial					
	7	Birth					
	Full Name of Spouse*	Mar.					
		Death					
		Burial					
	8	Birth					
	Full Name of Spouse*	Mar.					
		Death					
		Burial					
	9	Birth					
	Full Name of Spouse*	Mar.					
		Death					
		Burial					
	10	Birth					
	Full Name of Spouse*	Mar.					
		Death					
		Burial					

Form A1. Copyright 1963 by The Everton Publishers, Inc. P.O. Box 368, Logan, Utah. Publishers of THE GENEALOGICAL HELPER. Send for a free catalogue with lists and full descriptions of many genealogical aids.

FAMILY GROUP No. _____ Husband's Full Name Lyle, George

This Information Obtained From: Anna Pinkerton papers - 1985

George & Anne came to US - 1847 Relatives in Philadelphia both 24 yrs old.

Husband's Data	Day Month Year	City, Town or Place	County or Province, etc.	State or Country	Add. Info. on Husband
Birth	25 Feb. 1823	Country Antrim		Ireland	Dublin
Chr'nd					
Mar.	1848	Philadelphia		Penn.	
Death		Philadelphia		Penn.	
Burial					

Places of Residence

Occupation Baker, Mailman Church Affiliation Presbyterian Military Rec.

Other wives, if any. No. (1) (2) etc. Make separate sheet for each mar.

His Father Lyle, John Mother's Maiden Name Kilpatrick, Hannah

Wife's Full Maiden Name Creighton, Jane

Wife's Data	Day Month Year	City, Town or Place	County or Province, etc.	State or Country	Add. Info. on Wife
Birth	31 Oct. 1823	Country Antrim		Ireland	Dublin
Chr'nd					
Death	1912	Swanwick	Perry	Ill.	
Burial		Swanwick Cemetary			

Places of Residence

Occupation if other than Housewife Church Affiliation

Other husbands, if any. No. (1) (2) etc. Make separate sheet for each mar.

Her Father Creighton, Mother's Maiden Name

Compiler

Address

City, State

Date

Sex	Children's Names in Full (Arrange in order of birth)	Children's Data	Day Month Year	City, Town or Place	County or Province, etc.	State or Country	Add. Info. on Children
F	1 Lyle, Jane Cammac	Birth	23 Apr. 1849	Dayton		Ohio	
	Full Name of Spouse* Bicket, Alex	Mar.	23 Dec. 1873				
		Death	29 Jan. 1883				
		Burial					
m	2 Lyle, John N.	Birth	24 Oct. 1851	Dayton		Ohio	lived in Arkansas
	Full Name of Spouse* 1- Ella Atkinson 2- Adella Blair	Mar.	30 Oct 1883				
		Death	13 May 1944				
		Burial					
F	3 Lyle, Hannah	Birth	18 Aug. 1854	Swanwick	Perry	Ill.	
	Full Name of Spouse* Pinkerton, W. H.	Mar.	13 Apr. 1876				
		Death	15 Jan. 1886	Swanwick	Perry	Ill.	
		Burial					
F	4 Lyle, Martha Ann	Birth	11 May 1857	Sparta		Ill.	
	Full Name of Spouse* Pinkerton, W. H.	Mar.	20 Oct. 1887				
		Death	3 Apr. 1935				
		Burial					
m	5 Lyle, Thomas John	Birth	6 Nov. 1859	Sparta		Ill.	lived in Idaho
	Full Name of Spouse* Magill, Annie	Mar.	26 Oct. 1886				
		Death					
		Burial					
F	6 Lyle, Isabella	Birth	29 Jul. 1862	Swanwick	Perry	Ill.	
	Full Name of Spouse* McMillan, Wylie	Mar.	4 Jan. 1883				
		Death					
		Burial					
	7	Birth					
	Full Name of Spouse*	Mar.					
		Death					
		Burial					
	8	Birth					
	Full Name of Spouse*	Mar.					
		Death					
		Burial					
	9	Birth					
	Full Name of Spouse*	Mar.					
		Death					
		Burial					
	10	Birth					
	Full Name of Spouse*	Mar.					
		Death					
		Burial					

George Lyle had a store with another man in Daytona.

Jane Dentel Lyle Farm kept owned by Kirkpatrick

Belle & Creighton lived in Fort Pierce.

Jane Creighton Lyle a nurse -

*If married more than once No. each mar. (1) (2) etc. and list in "Add. info. on children" colum information.

Form A1. Copyright 1963 by The Everton Publishers, Inc., P.O. Box 368, Logan, Utah. Publishers of THE GENEALOGICAL HELPER. Send for a free catalogue with title and full description of many genealogical aids.

FAMILY GROUP No. _____ Husband's Full Name Creighton,

This Information Obtained From:

Husband's Data	Day Month Year	City, Town or Place	County or Province, etc.	State or Country	Add. Info. on Husban
Birth					
Chr'nd					
Mar.					
Death					
Burial					

Places of Residence

Occupation Church Affiliation Military Rec.

Other wives, if any. No. (1) (2) etc.
Make separate sheet for each mar.

His Father Mother's Maiden Name

Wife's Full Maiden Name

Wife's Data	Day Month Year	City, Town or Place	County or Province, etc.	State or Country	Add. Info. on Wife
Birth					
Chr'nd					
Death				Ire.	
Burial					

Compiler

Address

City, State

Date

Places of Residence

Occupation if other than Housewife Church Affiliation

Other husbands, if any. No. (1) (2) etc.
Make separate sheet for each mar.

Her Father Mother's Maiden Name

Sex	Children's Names in Full (Arrange in order of birth)	Children's Data	Day Month Year	City, Town or Place	County or Province, etc.	State or Country	Add. Info. on Childre
1	Creighton, Martha	Birth					4 Children
	Full Name of Spouse: Smith, Sam or Jim	Mar.					Jane Moore
		Death					2 Mar Whitten
		Burial					Moore
2	Creighton Jane	Birth					
	Full Name of Spouse: Lyle, George	Mar.					
		Death					
		Burial					
3	Creighton, Isabelle	Birth					1 Child
	Full Name of Spouse: ① Maharg ② Moore, Jim	Mar.					Mattie
		Death					Maharg
		Burial					
4	Creighton, Nancy	Birth					2 Children
	Full Name of Spouse: Nevin, Thomas "Rev"	Mar.					① Thomas
		Death					② Nancy
		Burial					
5		Birth					
	Full Name of Spouse:	Mar.					
		Death					
		Burial					
6		Birth					
	Full Nam	Death					
7		Birth					
	Full Na	Death					
8		Birth					
	Full Na	Death					
9		Birth					
	Full Na	Death					
10		Birth					
	Full Name of Spouse:	Mar.					
		Death					
		Burial					

Nancy + family lived New Sparta

Rev Nevin preached at Hill Prairie – Sparta

Mother died in Ireland when Jane 5 or 12 yrs old.

Father remarried (3 children) – he died in Phil. Pa.

Form A1. Copyright 1963 by The Everton Publishers, Inc. P.O. Box 368, Logan, Utah. Publishers of THE GENEALOGICAL HELPER. Use only in conjunction with lists and full descriptions of many genealogical aids.

FAMILY GROUP No. _____ Husband's Full Name Lyle, John

This Information Obtained From:

Husband's Data	Day Month Year	City, Town or Place	County or Province, etc.	State or Country	Add. Info. on Husband
Birth					
Chr'nd					
Mar.					
Death					
Burial					

Places of Residence

Occupation Church Affiliation Military Rec.

Other wives, if any. No. (1) (2) etc. Make separate sheet for each mar.

His Father Lyle, James Mother's Maiden Name Boyd, Ann

Wife's Full Maiden Name Kilpatrick, Hannah

Wife's Data	Day Month Year	City, Town or Place	County or Province, etc.	State or Country	Add. Info. on Wife
Birth					
Chr'nd					
Death					
Burial					

Places of Residence

Occupation if other than Housewife Church Affiliation

Other husbands, if any. No. (1) (2) etc. Make separate sheet for each mar.

Her Father Mother's Maiden Name

Compiler

Address

City, State

Date

Form A1. Copyright 1963 by The Everton Publishers, Inc. P.O. Box 368, Logan, Utah. Publishers of THE GENEALOGICAL HELPER. Send for a free catalogue with lists and full descriptions of many genealogical aids.

Sex	Children's Names in Full (Arrange in order of birth)	Children's Data	Day Month Year	City, Town or Place	County or Province, etc.	State or Country	Add. Info. on Children
M	1 Lyle, James	Birth					
	Full Name of Spouse* McElderry, Sarah	Mar.					
		Death					
		Burial					
M	2 Lyle, George	Birth	25 Feb 1823	Dublin, Country Antrim, Ireland			
	Full Name of Spouse* Creighton, Jane	Mar.	1848	Philadelphia		PA	
		Death					
		Burial					
F	3 Lyle, Margaret	Birth	5 Jun 1826	Dublin, County Antrim, Ireland			
	Full Name of Spouse* Kenney, Alexander	Mar.	1852	Sparta, Randolph Co.,		Ill.	
		Death	18 Oct. 1908	Marissa, St. Clair Co.,		Ill.	
		Burial		Swanwick, Perry Co.,		Ill.	
M	4 Lyle, Thomas	Birth					
	Full Name of Spouse*	Mar.					
		Death					
		Burial					
F	5 Lyle, Nancy	Birth					
	Full Name of Spouse*	Mar.					
		Death		Swanwick, Perry Co.,		Ill.	
		Burial					
M	6 Lyle, William	Birth					
	Full Name of Spouse*	Mar.					
		Death					
		Burial					
	7	Birth					
	Full Name of Spouse*	Mar.					
		Death					
		Burial					
	8	Birth					
	Full Name of Spouse*	Mar.					
		Death					
		Burial					
	9	Birth					
	Full Name of Spouse*	Mar.					
		Death					
		Burial					
	10	Birth					
	Full Name of Spouse*	Mar.					
		Death					
		Burial					

Thomas lived in Swanwick

James son – is Rev. Thomas Lyle of Dublin, Ire – visited USA – married w/5 children

FAMILY GROUP No. _____ Husband's Full Name *Lyle, James*

This Information Obtained From:

Husband's Data	Day Month Year	City, Town or Place	County or Province, etc.	State or Country	Add. Info. on Husband
Birth					
Chr'nd					
Mar.					
Death					
Burial					

Places of Residence

Occupation Church Affiliation Military Rec.

Other wives, if any. No. (1) (2) etc.
Make separate sheet for each mar.

His Father Mother's Maiden Name

Wife's Full Maiden Name *Boyd, Ann*

Wife's Data	Day Month Year	City, Town or Place	County or Province, etc.	State or Country	Add. Info. on Wife
Birth					
Chr'nd					
Death					
Burial					

Compiler

Address

City, State

Date

Places of Residence

Occupation if other than Housewife Church Affiliation

Other husbands, if any. No. (1) (2) etc.
Make separate sheet for each mar.

Her Father Mother's Maiden Name

Sex	Children's Names in Full (Arrange in order of birth)	Children's Data	Day Month Year	City, Town or Place	County or Province, etc.	State or Country	Add. Info. on Children
F	1 *Lyle, John*	Birth					
	Full Name of Spouse* *Kilpatrick, Hannah*	Mar.					
		Death					
		Burial					
	2	Birth					
	Full Name of Spouse*	Mar.					
		Death					
		Burial					
	3	Birth					
	Full Name of Spouse*	Mar.					
		Death					
		Burial					
	4	Birth					
	Full Name of Spouse*	Mar.					
		Death					
		Burial					
	5	Birth					
	Full Name of Spouse*	Mar.					
		Death					
		Burial					
	6	Birth					
	Full Name of Spouse*	Mar.					
		Death					
		Burial					
	7	Birth					
	Full Name of Spouse*	Mar.					
		Death					
		Burial					
	8	Birth					
	Full Name of Spouse*	Mar.					
		Death					
		Burial					
	9	Birth					
	Full Name of Spouse*	Mar.					
		Death					
		Burial					
	10	Birth					
	Full Name of Spouse*	Mar.					
		Death					
		Burial					

*If married more than once No. each mar. (1) (2) etc. and list in "Add. info. on children" column. Use separate sheet for additional children.

Form A1. Copyright 1963 by The Everton Publishers, Inc. P.O. Box 368, Logan, Utah. Publishers of THE GENEALOGICAL HELPER. Send for a free catalogue with lists and full descriptions of many genealogical aids.

FAMILY GROUP No. _____ Husband's Full Name Lyle, John

This Information Obtained From:

Husband's Data	Day Month Year	City, Town or Place	County or Province, etc.	State or Country	Add. Info. on Husband
Birth					
Chr'nd					
Mar.					
Death					
Burial					

Places of Residence

Occupation Church Affiliation Military Rec.

Other wives, if any. No. (1) (2) etc. Make separate sheet for each mar.

His Father Mother's Maiden Name

Wife's Full Maiden Name Gordon, Alice

Wife's Data	Day Month Year	City, Town or Place	County or Province, etc.	State or Country	Add. Info. on Wife
Birth					
Chr'nd					
Death					
Burial					

Compiler

Address

City, State

Date

Places of Residence

Occupation if other than Housewife Church Affiliation

Other husbands, if any. No. (1) (2) etc. Make separate sheet for each mar.

Her Father Mother's Maiden Name

Sex	Children's Names in Full (Arrange in order of birth)	Children's Data	Day Month Year	City, Town or Place	County or Province, etc.	State or Country	Add. Info. on Children
M	1 Lyle, Peter	Birth					
	Full Name of Spouse* Givens, Betty	Mar.					
		Death					
		Burial					
M	2 Lyle, Thomas A.	Birth					
	Full Name of Spouse* McKinley, Betty	Mar.					
		Death					
		Burial					
M	3 Lyle, James	Birth					
	Full Name of Spouse* Boyd, Ann	Mar.					
		Death					
		Burial					
M	4 Lyle, Charles	Birth					
	Full Name of Spouse* McKinley, Jane	Mar.					
		Death					
		Burial					
F	5 Lyle, Sally	Birth					
	Full Name of Spouse* McEldarry, Robert	Mar.					
		Death					
		Burial					
M	6 Lyle, John	Birth					
	Full Name of Spouse* White, Marry	Mar.					
		Death					
		Burial					
	7	Birth					
	Full Name of Spouse*	Mar.					
		Death					
		Burial					
	8	Birth					
	Full Name of Spouse*	Mar.					
		Death					
		Burial					
	9	Birth					
	Full Name of Spouse*	Mar.					
		Death					
		Burial					
	10	Birth					
	Full Name of Spouse*	Mar.					
		Death					
		Burial					

*If married more than once No. each mar. (1) (2) etc. and list in "Add. info. on children" column. Use reverse side for additional children, other notes, references or information.

Form A1. Copyright 1963 by The Everton Publishers, Inc. Logan, Utah. Publishers of THE GENEALOGICAL HELPER. Use for family groups with lists and full descriptions of many genealogical aids.

Mrs. Day Kennedy Dies in Dayton, Ohio

Mrs. Adele Kennedy, wife of Rev. Day Kennedy, of Dayton, Ohio died in a hospital in that city, Tuesday. The body is expected to arrive in Coulterville this (Friday) afternoon and it will lie in state at the Burns Funeral Home from this evening until 1:00 p.m. tomorrow or until it is moved to the United Presbyterian Church where services are to be held at 2.00 o'clock with the Rev. Carl O. Dobbins officiating. Interment will be made in the Coulterville Cemetery. Obituary notice will appear in next week's issue.

While Mr. and Mrs. Geo. G. Pinkerton of Bartlesville, Okla. were here last week attending the funeral of Mrs. Day Kennedy, they circulated among a number of their many friends. Their son, Lessley Pinkerton, is a Lieutenant in the U. S. Navy. He went to Africa in the first invasion in November. Later he came back and was located for a time at Norfolk, Va. until April when he was sent back to Africa as an instructor in certain lines. He has been given the Silver Star for bravery in action. The daughter, Miss Marie is a junior in Oklahoma University and is in the employ of the Phillips Petroleum Co. in Bartlesville.

Obituary.

DIED—At her home, near Swanwick, Ill., Jan. 15, 1886, Mrs. Hannah Pinkerton, wife of William Pinkerton.

Her death was sudden and very unexpected, and is lamented by all who knew her. Hence, the following resolutions by the Ladies' Missionary society, of Bethel:

WHEREAS, it has pleased the Head of the church to remove by death Mrs. Hannah Pinkerton, a member of this society; therefore,

Resolved, 1. That we hereby express our deep sorrow at the loss her family, the church, and this society have sustained by the death of our sister in the Lord, and that her memory will be most lovingly cherished.

Resolved, 2. That we cordially bear testimony to the fruits of the spirit manifest in her life, to her modest and unassuming demeanor, and the genuine excellence of her character, which so endeared her to us, and commanded the respect of all who knew her.

Resolved, 3. That we extend our sympathy to the husband, dear little children and many loving friends, who mourn a loss more deeply felt than ours can be, and commend them to the gospel of Jesus Christ, which alone can disperse this dark shadow; especially to that tender assurance of our Lord, "My grace is sufficient for thee." May the hope that spans the tomb enlighten their pathway, and may they have grace given them to say those words, oftentimes so hard to truly say, "Thy will be done."

Resolved, 4. That in her sudden death we are reminded of the Savior's warning, "Be ye also ready, for in such an hour as ye think not the Son of Man cometh;" and that we are constrained to urge upon the young the duty of coming forward and engaging heartily in the work of spreading the knowledge of Jesus; and that we all improve this providence as saying to us: "Work while it is day, for the night cometh," etc.

MRS. MARY A. MULLIGAN,
MRS. LIZZIE J. HOLLIDAY,
MRS. LIZZIE C. ADAIR,
Committee.

OBITUARY NOTICE OF MRS. ADELE KENNEDY

After a brief illness of less than a week, Mrs. Adele Kennedy, wife of Rev. Day Kennedy passed away at a hospital in Dayton, Ohio, June 30, 1943.

Mrs. Kennedy was born at Swanwick Illinois January 4, 1893. Her parents William and Mattie Pinkerton, both deceased. For several years she resided in Coulterville where she endeared herself to all those who knew her.

On June 22, 1931 she was united in marriage to Rev. Day Kennedy. Immediately after their marriage they began their ministry and church work at Mt. Perry, Ohio where they labored for five years. They then moved to Dayton, Ohio where they continued their church work in Sugar Creek for the past seven years.

Besides her husband she leaves the following sisters and brothers who will greatly miss her earthly bresence: Mrs. Dove Cleland and Mrs. Alice Donaldson of Chicago, Miss Anna Pinkerton of Phoenix, Arizona, George G. Pinkerton of Bartlesville, Okla., and Walter Pinkerton of Coulterville. All of these were present at the funeral services held here with the exception of Miss Anna Pinkerton. Among others present were Mr. and Mrs. Edward Haas and family of St. Louis and Mr. and Mrs. Albert Kennedy of East St. Louis.

Before leaving Dayton a service was held in the Sugar Creek United Presbyterian church in which eight ministers had a part.

The body was brought to the Burns Funeral Home in Coulterville on Friday and funeral services were held at the United Presbyterian Church Saturday afternoon at two o'clock with the Rev. Carl O. Dobbins officiating. Rev. Paul Warren Duncan, Rev. Carl Mitchell and Rev. Robert Stewart of Sparta were also present and had part in the service. Internment was made in the Coulterville cemetery.

Hers was a beautiful Christian life, she was always faithful to the work of the church. Her journey of life was a path marked with deeds of kindness and cheer. Truth was the inspiration of her life and by kindness she exemplified its great worth.

Funeral Notice

Died, Monday, June 5, 1911, at 8:20 a. m.

William H. Pinkerton

Age 70 years and 13 days.

Funeral Services at 2:30 o'clock p. m. Tuesday, June 6, 1911,
at his late residence, Swanwick, Illinois.

Interment in Bethel Cemetery

MRS. MARTHA ANN PINKERTON

Departed this life at Coulterville, Illinois, Wednesday
April third Nineteen hundred thirty-five
Age 77 years, 10 months and 22 days
Funeral services from the United Presbyterian Church
Friday afternoon at two o'clock with
Rev. F. R. McLean officiating
Interment in the Swanwick Cemetery

Freiberger, Johsa

1209 S Cherokee Ave
6-2920

Marie — at work at store 11AM

store 336-8238

Called 6/4/ will look for boy was sent to mother from Anne

Anne + Marie's Mother are sisters

6/27 Called her will look for ~~has~~ has not lost my # tonight -

Phy 6/24/66

Dear Cousins:

Thank you for telling me about Myrtle — I have often thought of her and I do hope she makes a good recovery. I knew she had been in Washington

Ethel Bickel Clark in Zion Illinois wrote some of the young folks wanted information about the Lyle family. I have quite a lot of data & am glad to pass it on.

Your grandmother Kenney in S-K was a sister of my grandfather Lyle & Uncle Tom a brother. You remember the apple pies she kept in the top bureau drawer. The Lyles were

per more
was 8/3
deaf
taught in
deaf schools
was single
cremated
& buried at
Swanwick

born in County Antrim Ireland.
My grandparents came to U.S. in
1847 when they were both 24 years
old, in same boat — six weeks
on the ocean. They were married
a year later.

Phx has been rather warm for
awhile — no rain for months.
We keep our coolers going.
I work in my flower garden
early in the morning & enjoy
the flowers.

Glad you said you were
much the same & so
am I — I'm thankful

Love
Cousin Anne Pinkerton

LUVEL. See YVERY, 1742

10856 LUXMORE. The family of Luxmoore, by Chas. F. C. Luxmore ... Exeter and London, W. Pollard & co., printers, 1909. 3 p. l., (3)-135 p. front., illus. (incl. facsims.) plates, ports., coats of arms. 32½ cm. Contains also pedigrees of the families of Moore, Cuningham, Coryndon, Parr, Hiern, Lethbridge, Merrifield, Brooke, Bouverie, Sheppard, Logan, Putt, Ommanney, Arscott and Cartwright of Okehampton, Stonehouse, and Carpenter. 21-15208.
CS439.L89

LUYSTER. See LAWRENCE, 1923

10857 LYBARGER. A brief history of the Lybarger family, compiled by Donald F. Lybarger ... and Jesse J. Lybarger ... Reading, Penna., 1915. cover-title, (8) p. 18 cm. 15-15745.
CS71.L98 1915

10858 History of the Lybarger family, by Donald Fisher Lybarger. Cleveland, O., 1921. 101 p. 21 cm. Blank pages at end for "Additional records." 21-18199.
CS71.L98 1921

10859 LYBARGER. History of the Lybarger family. By Donald Fisher Lybarger. Cleveland, 1959. 122 l.. 30 cm. 60-43308.
CS71.L98 1959

10860 LYBARGER. The story of the Dowler-Hartshorn, Fisher-Lybarger families. Written for Cornelia Marie Lybarger (and others) by their father (Donald Fisher Lybarger) Cleveland, 1938 (i.e. 1962) 63 l. geneal. table. 29 cm. 63-1392.
CS69.L9

10861 LYCAN. Historical and genealogical notes of and about the family Lycan, gathered and written by Harold John Dane, assisted by Gilbert L. Lycan. (Boca Raton? Fla., 1958) 49 l. 28 cm. 58-40714.
CS71.L982 1958

LYDE. See AMES, 1889

LYDECKER. See: ANDERSON, 1916
BLAUVELT, 1957

LYELL. See LILES.

10862 LYFORD. Francis Lyford of Boston and Exeter, and some of his descendants; by William Lewis Welch ... Salem, Printed for the Essex institute, 1902. 1 p. l., 88 p. 24½ cm. From the Historical collections of the Essex institute, vol. XXXVII and XXXVIII. 3-4170.
CS71.L984 1902

10863 LYLE. Daniel Lyle, immigrant; one of the Lyle family who emigrated from Ireland to America and settled in the valley of Virginia in 1840 (i.e. 1740) By Daniel Lyle. Peck, Idaho, 1946. 60 p. illus. 23 cm. 65-48677.
CS71.L985 1946

10864 LYLE. Samuel Lyle, William Lyle, James Ramsey, and John Montgomery, trustees: William McClung, and many alumni; or, The Lyle chapter in the history of Washington and Lee university. By William Henry Ruffner. (In Washington and Lee university, Lexington, Va. Historical papers. Baltimore, 1892. 23 cm. no. 3, p. 129-167) Caption title. 6-10194.
LD5873.A2 no. 3

10865 LYLE. Lyle family, the ancestry and posterity of Matthew, John, Daniel and Samuel Lyle, pioneer settlers in Virginia ... By Oscar K. Lyle. New York city, Printed by Lecouver press company, 1912. 2 p. l., (3)-361 p. front. (port.) plates, col. coat of arms. 27½ cm. 13-5631.
CS71.L985 1912

10866 LYLE. The Lyles of Washington county, Pennsylvania, being an account of the origin, migrations and generations of the family, compiled by Alvin Dinsmore White, with the collaboration of numerous members of the clan ... Carlisle, Pa., Baker & Gussman (1934) (5)-157 p. incl. ports. front., col. coat of arms. 23 cm. "Printed for private distribution." 38-14724.
CS71.L985 1934

LYLE. See also: LILES.
No. 516 - Notable southern families.

LYLES. See LILES.

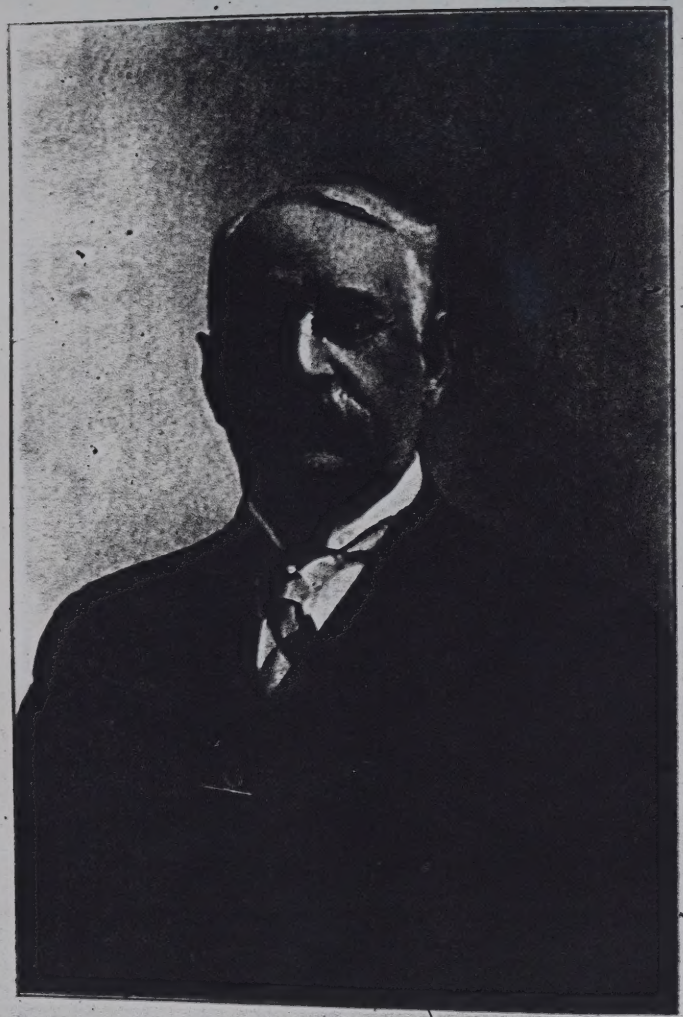

Oscar K. Lyle

Lyle Family

The Ancestry and Posterity of Matthew John, Daniel and Samuel Lyle, Pioneer Settlers in Virginia

Illustrated

By Oscar K. Lyle
112 South Portland Avenue, Brooklyn, N. Y.

Printed By
Lacourse Press Company
51 Vesey Street
New York City.

DATE MICROFILM
26 Mar 76
ITEM CALL NO.
15
CALL NO.
SLG 11
CATALOGUER
YLIB 7-12-77

929.273
L9.93L

1912

GENEALOGICAL SOCIETY
OF THE CHURCH OF JESUS CHRIST
OF LATTER-DAY SAINTS
2462

ALFH

Lyle

ordered microfilm Aug 11, 1992

LDS Libr. (B'ville) Both books on microfilm in LDS Libr. (SLC)

Lyle, Daniel, immigrant.

929.273 Film area 1033592

A1 Item 7 continuation of this book

no. 2881

Lyle Family by Oscar K. Lyle

929.273 Film area 0928180

L988L Item 15

Request fiche be made of this book

Both Books in Libr. of Congress —

Copy of Gen. Helper ~~June/July~~ Aug 1992 page 184

Lyle by Alvin Dinsmore White, 1963

List $53.00 Sale $40.00

from Higginson Books, 14-GH Derby Sq., Salem, MA 01970

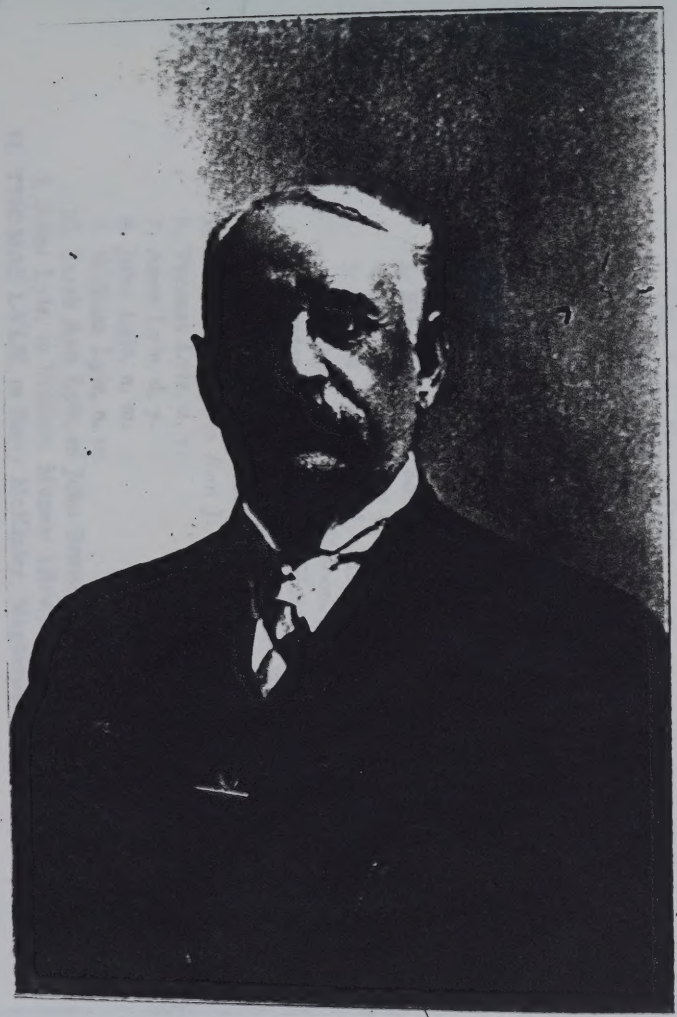

Oscar K. Lyle

Lyle Family

The Ancestry and Posterity of Matthew John, Daniel and Samuel Lyle, Pioneer Settlers in Virginia

Illustrated

By Oscar K. Lyle

112 South Portland Avenue, Brooklyn, N. Y.

Printed By
Lecouvreur Press Company
31 Vesey Street
New York City

1912

26 MAR 1976
15
SLC 11
7-162 #3-7

GENEALOGICAL SOCIETY
OF THE CHURCH OF JESUS CHRIST
OF LATTER DAY SAINTS
2462

Scottish settlers, such arable portions of his lands as had been depopulated by the war, for terms varying from 21 to 301 years." The early Lyles in Ireland were of the Scottish settlers on these lands.

There is a Lyle family in Ireland that does not well appear to have a Scotch ancestry. That it has any kinship to the Lyle family of this book remains unascertained. Some of this family came to America, and, for that reason, what has been learned regarding it, is here presented.

It is a tradition that four of the Lyle name were John, James, Walter and Peter; that two of them settled at Lyle Hill, near Belfast, one at Knockanboy, near Dervock, and one in County Londonderry, near the River Roe. From Walter came a son, John Lyle, who married Alice Gordon and had six issue: Peter, Thomas, James, Charles, Sally and John.

I. **PETER LYLE,** m Betty Givin. Lived Magheradonall. Issue 3.
- 1. Benjamin Lyle, m Ann Laughlin. No issue.
- 2. John Lyle, m Elizabeth Lyle of Orble. Issue 10.
  - 1. James Lyle, m Sarah Barry. Issue 8. Went to America.
    - 1. John Lyle, Philadelphia.
    - 2. Bessie Lyle, Philadelphia.
    - 3. Charles Lyle, Philadelphia.
    - 4. Daughter, m ——— Archur. Lived Paris.
    - 5. Tillie Lyle, died in Paris.
    - 6. Charlotte Lyle, m ——— Mason, Dublin.
    - 7. Mary J. Lyle, m ——— Reynolds, Philadelphia.
    - 8. Thomas A. Lyle. Went to United States.
  - 2. Peter Lyle, m Charlotte W. Martin, Dervock.
  - 3. Hetty Lyle, m Thomas Nevin.
  - 4. Elizabeth Lyle, b1814, m Gordon Lyle. Issue 5.
    - 1. Benjamin Lyle, d, y.
    - 2. Mary Lyle, m David Allen, Knockanboy.
    - 3. Eliza Lyle, m Thomas Bryson, Antrim.
    - 4. John Lyle, m Mary C. Gibson, Tasmania.
    - 5. Samuel Lyle (Rev.), Hamilton, Canada, m1870, Elizabeth Orr, of Ballymoney. Issue 6: William Gordon, John McIntosh, Henry H. M., James Cameron, Mary Elizabeth, Norman Wood. Some of these in New York City.
  - 5. Benjamin Lyle, m Ann J. English. Issue 4, Jamaica.
  - 6. Thomas Lyle, d, y.
  - 7. Anne Lyle, d, y.
  - 8. John Lyle, n, m.
  - 9. William Lyle, n, m.
  - 10. Sarah Ann Lyle, m John Brown. No issue.
- 3. Alice Lyle, m William Munnis (Rev.). Issue 14.

II. **THOMAS LYLE,** m Betty McKinley, Magheradonall. Issue 6.

1. Alice Lyle, m Robert Nevin, of Kilmoyle.
2. Mary Lyle, m William Nevin, of Kilmoyle. Issue.
3. Peggy Lyle, m John Boyd, of Forthtown.
4. John Lyle, m Nancy McKinley. Went to United States.
5. Betty Lyle, m Patrick McElderry, of Leitrim.
6. Jane Lyle, m John Lyle, a cousin. Issue 5: Thomas, m Mary Ann Gordon; John, m Mary Biggar; Mary, m Alex Brown; Margaret and Elizabeth.

III. **JAMES LYLE,** m Ann Boyd. Issue 5. Of the issue a son, John Lyle, m Hannah Patrick and had 6 issue. John went to the United States late in life. His son George m Jenny Creighton. James m Sarah McElderry. Others were: Margaret, Thomas, Nancy and William. All went to Illinois and lived near Coulterville.

IV. **CHARLES LYLE,** m Jane McKinley. Issue 9.

1. Sally Lyle, n, m.
2. Alice Lyle, m Alexander Lyle, of Ballymacfin. Issue 5. Charles, m Letitia Huey. Issue 9. Jane, m Samuel Smith; John went to United States; Alexander, m Hessie Nicholl; James, no information.
3. Jane Lyle, n, m.
4. Elizabeth Lyle, m William Livingstone.
5. Nancy Lyle, m William Kennedy.
6. Margaret Ann Lyle, m Rev. John Miller.
7. John Lyle, n, m.
8. Francis Lyle, m Nettie Simpson. Two sons: Charles and Frank, went to United States.
9. Mary Lyle, m Samuel Acheson.

V. **SALLY LYLE,** m Robert McElderry. Issue 5: Thomas, Patrick, Alice, Samuel and Robert.

VI. **JOHN LYLE,** m Mary White. Issue 4: John, m Jane Lyle; Thomas, m Grace Ann Kennedy; Elizabeth, m Samuel Wallace; Gordon, m Elizabeth Lyle.

John Lyle, one of the four of first mention, had a son, Peter Lyle, who lived at Orble, near Dervock. This Peter m ——— Boal and had issue. Jane m ——— Bones and went to America, and James, who lived at Orble and m Esther Kennedy. Issue 7, as follows:

1. Peter Lyle went to Philadelphia, married. Of issue, David Lyle was Chief of Fire Department of Philadelphia, and Peter Lyle rose to a brigadier generalship in the U. S. Army in the war 1861-5.
2. William Lyle went to America after the battle of Antrim in 1798, married. A son James was a banker in Philadelphia.
3. James Lyle, m Betty Jamison. Lived at Orble. Issue 6.
   1. William C. Lyle, went to United States.
   2. James J. Lyle, was in U. S. Army, war 1861-5.

3. Esther Lyle, m Robert Marshall, Ballymoney. A son is William J. Marshall, of Philadelphia.
4. Jane J. Lyle, m William Henry. A son is Matthew Henry, Brooklyn, N. Y.
5. Elizabeth Lyle, m James Orr. Issue.
6. Margaret Lyle, m James McAfee. Issue.

4. Thomas Lyle, n, m.
5. Charles Lyle, m Jane Taylor, of Giant's Causeway. Issue.
6. Elizabeth Lyle, m John Lyle. Issue 10. Given above.
7. Alexander Lyle, m Alice Lyle. Issue 5. Given above.

Regarding a Lyle family found in Illinois and Missouri, the following is given.

From a John Lyle, whose wife was a Kenning, and who lived in County Londonderry, Ireland, came sons, William, Hugh and James.

I. William Lyle, m in Ireland, d near 1840. Probably left issue.

II. Hugh Lyle, m Nancy McLean. Issue 7: 1. James Lyle, m ——— Milliken. 2. John Lyle, m ——— Patterson. 3. Hugh Lyle, m ——— Madole. 4. Robert Lyle, m ——— Lyle. 5. Samuel Lyle, m ———Thompson. 6. Sarah Lyle, m ——— Black. 7. William Lyle, m Margaret Ann Church. Issue 9. Was a Clergyman at Dunboe, Ireland, 55 years. Of issue: John Lyle, m Mrs. Martha Wilson, nee McLean. Came to United States near 1850, died in Adams Co., Ills., 1887. Only child: Margaret Ann Lyle, Quincy, Ills., 1890. Hugh Lyle, m Jane Rankin. He d1883, leaving a son in Melbourne, Australia; a daughter in Belfast, Mrs. Lytle, and Hugh R. Lyle, with the Mississippi Valley Trust Co., in St. Louis, Mo. Other children of William Lyle probably died without issue.

III. James Lyle, m Sarah Donnelly. Issue 4. Came to the United States with family near 1848.

1. John Lyle, m ——— Humphrey. Lived Adams Co., Ills. No issue.
2. Robert Lyle, m ———. Left a son George or James in Adams Co., Ills.
3. Hugh Lyle, m ———. Lived Mauch Chunk, Pa. Left issue.
4. William Lyle, m Jane Black. He b1798, Tobermore, Ireland, died in Adams Co., Ills. Issue 9.
   1. James Lyle, m ———. Lived Mulberry, Mo., 1885. Left issue: John T., Edward, Arthur and Mary.
   2. Hugh Lyle, b1827, d near 1900, m in Ireland, Nancy Hutchinson. She d1889. He married again. Issue 8, all by first wife.
      1. James Lyle, m Mary Gillis.
      2. William J. Lyle, m Sarah J. Keller.
      3. Robert Lyle, m Mary Rolfton.
      4. Humphrey Lyle, m Clara Crider.
      5. Rankin Lyle, m Jane Dickie.

6. Hugh H. Lyle, m Mattie Byers.
7. Alexander Lyle, m Ella Thompson.
8. Sarah J. Lyle, m James B. Robertson.

These families in Bates and Nodaway counties, Mo.

3. John Lyle, m ———. Lived Bates Co., Mo. Asc' issue 4: William, John Mary, daughter.
4. Mary Ann Lyle, m Daniel Smith. Lived Golden, Ills. Asc' issue: John, James, Rankin, Matthew, Sarah, Margaret, Emma, Anne.
5. Sarah Jane Lyle, m Adam R. Wallace. Lived Camp Point, Ills. Asc' issue: Adam R., John, Emma, Mary.
6. Margaret Lyle, m William Wallace, Golden, Ills. Issue: Nancy, Elizabeth.
7. Rebecca Lyle, m Calvin Miller, Beattie, Kansas. Asc' issue: Jason, Elmer.

THE LYLES OF BERKLEY COUNTY, WEST VIRGINIA

About 1750, Hugh and John Lyle, brothers, came to Frederick Co., Va., from Ballymena, County Antrim, Ireland. They were Scotch-Irish Presbyterians and of the same stock as the Lyles taking homes near that time on Timber Ridge, Va.

Hugh married in Ireland. John probably married in America. Both settled on the head-waters of Tuscarora Creek on opposite sides of Apple Pie Ridge on lands they bought of Lord Fairfax, two miles apart. Their posterity as follows:

1. **HUGH LYLE,** b1704, m ab't 1730, **SARAH WALLACE,** b1717, d1782. Issue 2: Hugh, see 2; Robert, see 10.

2. **HUGH LYLE,** ex 1, b1755, d1797, m1784, **ISABELLA CREIGHTON,** dau' Robert and Margaret Creighton. Issue 5: Sarah, see 3; Margaret Hart, see 7; Robert Wallace, d1849, n, m; Hugh McA., see 8; Harriet Byron, see 9.

3. **SARAH WALLACE LYLE,** ex 2, d1875, m ab't 1815, **DOUGAL CAMPBELL,** immigrant, d1845. Issue 3: Sarah Ann, see 4; Isabella, see 5; Hugh Lyle, see 6.

4. **SARAH ANN CAMPBELL,** ex 3, m **BAILEY TABB.** Issue 6: Eliot Creighton, Dougal Campbell, George Brown, Charles Peyton, Harlan and Mary Wilkinson.

5. **ISABELLA CAMPBELL,** ex 3, b1817, m **HIRAM McKOWN,** d1882. Issue 2: Calvin, d1879; Maria Anne, m Gilbert McKown. Issue 3. Lived Gerardstown, Va.

6. **HUGH LYLE CAMPBELL,** ex 3, d1879. Lived Gerardstown, Va., m **MARY ALICIA VAN METER.** Issue 4: William Creighton, Clergyman, Roanoke, Va.; Harry Van M., Clergyman; Mazie Eliot, m Edward Henshaw. Annie C., m James McKown.

7. **MARGARET HART LYLE,** ex 2, b1788, d1846, m1811, **ROBERT LYLE, Jr.,** a cousin, b1786, d1832. Issue 2: Charles Peyton,

Rev. Hubert S Lyle. M.A., D.D
Washington College, Tenn

father, Rev. Wm Harris Lyle D.D
Dandridge, Tenn
father Samuel Roger Lyle

Dr Mack Lyle
Franklin, N.C.
Son Dr Harley Lyle

See book The Lyle Family
by Oscar R Lyle of Brooklyn

from Annie Pinkerton Records

Lyle Family

The Ancestry and Posterity of Matthew John, Daniel and Samuel Lyle, Pioneer Settlers in Virginia

Illustrated

By Oscar K. Lyle
112 South Portland Avenue, Brooklyn, N. Y.

DATE MICROFILMED
24 Mar 1976
ITEM SEQ. NO.
15
CAMERA NO.
SL6 11
CATALOGUE NO.
YLIB 7-112 #5-7

Printed By
Lemcke Press Company
31 Vesey Street
New York City.

929.273
L9 98L

1912

GENEALOGICAL SOCIETY
OF THE CHURCH OF JESUS CHRIST
OF LATTER-DAY SAINTS
2462

ACF4

Scottish settlers, such arable portions of his lands as had been depopulated by the war, for terms varying from 21 to 301 years." The early Lyles in Ireland were of the Scottish settlers on these lands.

There is a Lyle family in Ireland that does not well appear to have a Scotch ancestry. That it has any kinship to the Lyle family of this book remains unascertained. Some of this family came to America, and, for that reason, what has been learned regarding it, is here presented.

It is a tradition that four of the Lyle name were John, James, Walter and Peter; that two of them settled at Lyle Hill, near Belfast, one at Knockanboy, near Dervock, and one in County Londonderry, near the River Roe. From Walter came a son, John Lyle, who married Alice Gordon and had six issue: Peter, Thomas, James, Charles, Sally and John.

I. **PETER LYLE**, m Betty Givin. Lived Magheradonall. Issue 3.
  1. Benjamin Lyle, m Ann Laughlin. No issue.
  2. John Lyle, m Elizabeth Lyle of Orble. Issue 10.
    1. James Lyle, m Sarah Barry. Issue 8. Went to America.
      1. John Lyle, Philadelphia.
      2. Bessie Lyle, Philadelphia.
      3. Charles Lyle, Philadelphia.
      4. Daughter, m ——— Archur. Lived Paris.
      5. Tillie Lyle, died in Paris.
      6. Charlotte Lyle, m ——— Mason, Dublin.
      7. Mary J. Lyle, m ——— Reynolds, Philadelphia.
      8. Thomas A. Lyle. Went to United States.
    2. Peter Lyle, m Charlotte W. Martin, Dervock.
    3. Hetty Lyle, m Thomas Nevin.
    4. Elizabeth Lyle, b1814, m Gordon Lyle. Issue 5.
      1. Benjamin Lyle, d, y.
      2. Mary Lyle, m David Allen, Knockanboy.
      3. Eliza Lyle, m Thomas Bryson, Antrim.
      4. John Lyle, m Mary C. Gibson, Tasmania.
      5. Samuel Lyle (Rev.), Hamilton, Canada, m1870, Elizabeth Orr, of Ballymoney. Issue 6: William Gordon, John McIntosh, Henry H. M., James Cameron, Mary Elizabeth, Norman Wood. Some of these in New York City.
    5. Benjamin Lyle, m Ann J. English. Issue 4, Jamaica.
    6. Thomas Lyle, d, y.
    7. Anne Lyle, d, y.
    8. John Lyle, n, m.
    9. William Lyle, n, m.
    10. Sarah Ann Lyle, m John Brown. No issue.
  3. Alice Lyle, m William Munnis (Rev.). Issue 14.

II. **THOMAS LYLE**, m Betty McKinley, Magheradonall. Issue 6.

1. Alice Lyle, m Robert Nevin, of Kilmoyle.
2. Mary Lyle, m William Nevin, of Kilmoyle. Issue.
3. Peggy Lyle, m John Boyd, of Forthtown.
4. John Lyle, m Nancy McKinley. Went to United States.
5. Betty Lyle, m Patrick McElderry, of Leitrim.
6. Jane Lyle, m John Lyle, a cousin. Issue 5: Thomas, m Mary Ann Gordon; John, m Mary Biggar; Mary, m Alex Brown; Margaret and Elizabeth.

III. **JAMES LYLE,** m Ann Boyd. Issue 5. Of the issue a son, John Lyle, m Hannah Patrick and had 6 issue. John went to the United States late in life. His son George m Jenny Creighton. James m Sarah McElderry. Others were: Margaret, Thomas, Nancy and William. All went to Illinois and lived near Coulterville.

IV. **CHARLES LYLE,** m Jane McKinley. Issue 9.

1. Sally Lyle, n, m.
2. Alice Lyle, m Alexander Lyle, of Ballymacfin. Issue 5. Charles, m Letitia Huey. Issue 9. Jane, m Samuel Smith; John went to United States; Alexander, m Hessie Nicholl; James, no information.
3. Jane Lyle, n, m.
4. Elizabeth Lyle, m William Livingstone.
5. Nancy Lyle, m William Kennedy.
6. Margaret Ann Lyle, m Rev. John Miller.
7. John Lyle, n, m.
8. Francis Lyle, m Nettie Simpson. Two sons: Charles and Frank, went to United States.
9. Mary Lyle, m Samuel Acheson.

V. **SALLY LYLE,** m Robert McElderry. Issue 5: Thomas, Patrick, Alice, Samuel and Robert.

VI. **JOHN LYLE,** m Mary White. Issue 4: John, m Jane Lyle; Thomas, m Grace Ann Kennedy; Elizabeth, m Samuel Wallace; Gordon, m Elizabeth Lyle.

John Lyle, one of the four of first mention, had a son, Peter Lyle, who lived at Orble, near Dervock. This Peter m ——— Boal and had issue. Jane m ——— Bones and went to America, and James, who lived at Orble and m Esther Kennedy. Issue 7, as follows:

1. Peter Lyle went to Philadelphia, married. Of issue, David Lyle was Chief of Fire Department of Philadelphia, and Peter Lyle rose to a brigadier generalship in the U. S. Army in the war 1861-5.
2. William Lyle went to America after the battle of Antrim in 1798, married. A son James was a banker in Philadelphia.
3. James Lyle, m Betty Jamison. Lived at Orble. Issue 6.
   1. William C. Lyle, went to United States.
   2. James J. Lyle, was in U. S. Army, war 1861-5.

3. Esther Lyle, m Robert Marshall, Ballymoney. A son is William J. Marshall of Philadelphia.
4. Jane J. Lyle, m William Henry. A son is Matthew Henry, Brooklyn, N. Y.
5. Elizabeth Lyle, m James Orr. Issue.
6. Margaret Lyle, m James McAfee. Issue.

4. Thomas Lyle, n, m.
5. Charles Lyle, m Jane Taylor, of Giant's Causeway. Issue.
6. Elizabeth Lyle, m John Lyle. Issue 10. Given above.
7. Alexander Lyle, m Alice Lyle. Issue 5. Given above.

Regarding a Lyle family found in Illinois and Missouri, the following is given.

From a John Lyle, whose wife was a Kenning, and who lived in County Londonderry, Ireland, came sons, William, Hugh and James.

I. William Lyle, m in Ireland, d near 1840. Probably left issue.

II. Hugh Lyle, m Nancy McLean. Issue 7: 1. James Lyle, m ——— Milliken. 2. John Lyle, m ——— Patterson. 3. Hugh Lyle, m ——— Madole. 4. Robert Lyle, m ——— Lyle. 5. Samuel Lyle, m ———Thompson. 6. Sarah Lyle, m ——— Black. 7. William Lyle, m Margaret Ann Church. Issue 9. Was a Clergyman at Dunboe, Ireland, 55 years. Of issue: John Lyle, m Mrs. Martha Wilson, nee McLean. Came to United States near 1850, died in Adams Co., Ills., 1887. Only child: Margaret Ann Lyle, Quincy, Ills., 1890. Hugh Lyle, m Jane Rankin. He d1883, leaving a son in Melbourne, Australia; a daughter in Belfast, Mrs. Lytle, and Hugh R. Lyle, with the Mississippi Valley Trust Co., in St. Louis, Mo. Other children of William Lyle probably died without issue.

III. James Lyle, m Sarah Donnelly. Issue 4. Came to the United States with family near 1848.

1. John Lyle, m ——— Humphrey. Lived Adams Co., Ills. No issue.
2. Robert Lyle, m ———. Left a son George or James in Adams Co., Ills.
3. Hugh Lyle, m ———. Lived Mauch Chunk, Pa. Left issue.
4. William Lyle, m Jane Black. He b1798, Tobermore, Ireland, died in Adams Co., Ills. Issue 9.
   1. James Lyle, m ———. Lived Mulberry, Mo., 1885. Left issue: John T., Edward, Arthur and Mary.
   2. Hugh Lyle, b1827, d near 1900, m in Ireland, Nancy Hutchinson. She d1889. He married again. Issue 8, all by first wife.
      1. James Lyle, m Mary Gillis.
      2. William J. Lyle, m Sarah J. Keller.
      3. Robert Lyle, m Mary Rolfton.
      4. Humphrey Lyle, m Clara Crider.
      5. Rankin Lyle, m Jane Dickie.

6. Hugh H. Lyle, m Mattie Byers.
7. Alexander Lyle, m Ella Thompson.
8. Sarah J. Lyle, m James B. Robertson.

These families in Bates and Nodaway counties, Mo.

3. John Lyle, m ———. Lived Bates Co., Mo. Asc' issue 4: William, John Mary, daughter.
4. Mary Ann Lyle, m Daniel Smith. Lived Golden, Ills. Asc' issue: John, James, Rankin, Matthew, Sarah, Margaret, Emma, Anne.
5. Sarah Jane Lyle, m Adam R. Wallace. Lived Camp Point, Ills. Asc' issue: Adam R., John, Emma, Mary.
6. Margaret Lyle, m William Wallace, Golden, Ills. Issue: Nancy, Elizabeth.
7. Rebecca Lyle, m Calvin Miller, Beattie, Kansas. Asc' issue: Jason, Elmer.

THE LYLES OF BERKLEY COUNTY, WEST VIRGINIA

About 1750, Hugh and John Lyle, brothers, came to Frederick Co., Va., from Ballymena, County Antrim, Ireland. They were Scotch-Irish Presbyterians and of the same stock as the Lyles taking homes near that time on Timber Ridge, Va.

Hugh married in Ireland. John probably married in America. Both settled on the head-waters of Tuscarora Creek on opposite sides of Apple Pie Ridge on lands they bought of Lord Fairfax, two miles apart. Their posterity as follows:

1. **HUGH LYLE**, b1704, m ab't 1730, **SARAH WALLACE**, b1717, d1782. Issue 2: Hugh, see 2; Robert, see 10.

2. **HUGH LYLE**, ex 1, b1755, d1797, m1784, **ISABELLA CREIGHTON**, dau' Robert and Margaret Creighton. Issue 5: Sarah, see 3; Margaret Hart, see 7; Robert Wallace, d1849, n, m; Hugh McA., see 8; Harriet Byron, see 9.

3. **SARAH WALLACE LYLE**, ex 2, d1875, m ab't 1815, **DOUGAL CAMPBELL**, immigrant, d1845. Issue 3: Sarah Ann, see 4; Isabella, see 5; Hugh Lyle, see 6.

4. **SARAH ANN CAMPBELL**, ex 3, m **BAILEY TABB**. Issue 6: Eliot Creighton, Dougal Campbell, George Brown, Charles Peyton, Harlan and Mary Wilkinson.

5. **ISABELLA CAMPBELL**, ex 3, b1817, m **HIRAM McKOWN**, d1882. Issue 2: Calvin, d1879; Maria Anne, m Gilbert McKown. Issue 3. Lived Gerardstown, Va.

6. **HUGH LYLE CAMPBELL**, ex 3, d1879. Lived Gerardstown, Va., m **MARY ALICIA VAN METER**. Issue 4: William Creighton, Clergyman, Roanoke, Va.; Harry Van M., Clergyman; Mazie Eliot, m Edward Henshaw. Annie C., m James McKown.

7. **MARGARET HART LYLE**, ex 2, b1788, d1846, m1811, **ROBERT LYLE**, Jr., a cousin, b1786, d1832. Issue 2: Charles Peyton,

Lyle Family

The Ancestry and Posterity of Matthew John, Daniel and Samuel Lyle, Pioneer Settlers in Virginia

Illustrated

By Oscar K. Lyle
112 South Portland Avenue, Brooklyn, N. Y.

DATE MICROFILMED
26 Mar 1976
ITEM MICROFILMED
15
CALL NO.
SLG 11
CATALOGUE NO.
YLIB 7/75 7

Printed By
Lancaster Press Company
31 Vesey Street
New York City.

974.273
L4.93L

1912

GENEALOGICAL SOCIETY
OF THE CHURCH OF JESUS CHRIST
OF LATTER-DAY SAINTS
2462

ALF4

Scottish settlers, such arable portions of his lands as had been depopulated by the war, for terms varying from 21 to 301 years." The early Lyles in Ireland were of the Scottish settlers on these lands.

There is a Lyle family in Ireland that does not well appear to have a Scotch ancestry. That it has any kinship to the Lyle family of this book remains unascertained. Some of this family came to America, and, for that reason, what has been learned regarding it, is here presented.

It is a tradition that four of the Lyle name were John, James, Walter and Peter; that two of them settled at Lyle Hill, near Belfast, one at Knockanboy, near Dervock, and one in County Londonderry, near the River Roe. From Walter came a son, John Lyle, who married Alice Gordon and had six issue: Peter, Thomas, James, Charles, Sally and John.

I. **PETER LYLE,** m Betty Givin. Lived Magheradonall. Issue 3.
  1. Benjamin Lyle, m Ann Laughlin. No issue.
  2. John Lyle, m Elizabeth Lyle of Orble. Issue 10.
    1. James Lyle, m Sarah Barry. Issue 8. Went to America.
      1. John Lyle, Philadelphia.
      2. Bessie Lyle, Philadelphia.
      3. Charles Lyle, Philadelphia.
      4. Daughter, m ——— Archur. Lived Paris.
      5. Tillie Lyle, died in Paris.
      6. Charlotte Lyle, m ——— Mason, Dublin.
      7. Mary J. Lyle, m ——— Reynolds, Philadelphia.
      8. Thomas A. Lyle. Went to United States.
    2. Peter Lyle, m Charlotte W. Martin, Dervock.
    3. Hetty Lyle, m Thomas Nevin.
    4. Elizabeth Lyle, b1814, m Gordon Lyle. Issue 5.
      1. Benjamin Lyle, d, y.
      2. Mary Lyle, m David Allen, Knockanboy.
      3. Eliza Lyle, m Thomas Bryson, Antrim.
      4. John Lyle, m Mary C. Gibson, Tasmania.
      5. Samuel Lyle (Rev.), Hamilton, Canada, m1870, Elizabeth Orr, of Ballymoney. Issue 6: William Gordon, John McIntosh, Henry H. M., James Cameron, Mary Elizabeth, Norman Wood. Some of these in New York City.
    5. Benjamin Lyle, m Ann J. English. Issue 4, Jamaica.
    6. Thomas Lyle, d, y.
    7. Anne Lyle, d, y.
    8. John Lyle, n, m.
    9. William Lyle, n, m.
    10. Sarah Ann Lyle, m John Brown. No issue.
  3. Alice Lyle, m William Munnis (Rev.). Issue 14.

II. **THOMAS LYLE,** m Betty McKinley, Magheradonall. Issue 6.

1. Alice Lyle, m Robert Nevin, of Kilmoyle.
2. Mary Lyle, m William Nevin, of Kilmoyle. Issue.
3. Peggy Lyle, m John Boyd, of Forthtown.
4. John Lyle, m Nancy McKinley. Went to United States.
5. Betty Lyle, m Patrick McElderry, of Leitrim.
6. Jane Lyle, m John Lyle, a cousin. Issue 5: Thomas, m Mary Ann Gordon; John, m Mary Biggar; Mary, m Alex Brown; Margaret and Elizabeth.

III. **JAMES LYLE,** m Ann Boyd. Issue 5. Of the issue a son, John Lyle, m Hannah Patrick and had 6 issue. John went to the United States late in life. His son George m Jenny Creighton. James m Sarah McElderry. Others were: Margaret, Thomas, Nancy and William. All went to Illinois and lived near Coulterville.

IV. **CHARLES LYLE,** m Jane McKinley. Issue 9.

1. Sally Lyle, n, m.
2. Alice Lyle, m Alexander Lyle, of Ballymacfin. Issue 5. Charles, m Letitia Huey. Issue 9. Jane, m Samuel Smith; John went to United States; Alexander, m Hessie Nicholl; James, no information.
3. Jane Lyle, n, m.
4. Elizabeth Lyle, m William Livingstone.
5. Nancy Lyle, m William Kennedy.
6. Margaret Ann Lyle, m Rev. John Miller.
7. John Lyle, n, m.
8. Francis Lyle, m Nettie Simpson. Two sons: Charles and Frank, went to United States.
9. Mary Lyle, m Samuel Acheson.

V. **SALLY LYLE,** m Robert McElderry. Issue 5: Thomas, Patrick, Alice, Samuel and Robert.

VI. **JOHN LYLE,** m Mary White. Issue 4: John, m Jane Lyle; Thomas, m Grace Ann Kennedy; Elizabeth, m Samuel Wallace; Gordon, m Elizabeth Lyle.

John Lyle, one of the four of first mention, had a son, Peter Lyle, who lived at Orble, near Dervock. This Peter m ——— Boal and had issue. Jane m ——— Bones and went to America, and James, who lived at Orble and m Esther Kennedy. Issue 7, as follows:

1. Peter Lyle went to Philadelphia, married. Of issue, David Lyle was Chief of Fire Department of Philadelphia, and Peter Lyle rose to a brigadier generalship in the U. S. Army in the war 1861-5.
2. William Lyle went to America after the battle of Antrim in 1798, married. A son James was a banker in Philadelphia.
3. James Lyle, m Betty Jamison. Lived at Orble. Issue 6.
   1. William C. Lyle, went to United States.
   2. James J. Lyle, was in U. S. Army, war 1861-5.

3. Esther Lyle, m Robert Marshall, Ballymoney. A son is William J. Marshall, of Philadelphia.
4. Jane J. Lyle, m William Henry. A son is Matthew Henry, Brooklyn, N. Y.
5. Elizabeth Lyle, m James Orr. Issue.
6. Margaret Lyle, m James McAfee. Issue.

4. Thomas Lyle, n, m.
5. Charles Lyle, m Jane Taylor, of Giant's Causeway. Issue.
6. Elizabeth Lyle, m John Lyle. Issue 10. Given above.
7. Alexander Lyle, m Alice Lyle. Issue 5. Given above.

Regarding a Lyle family found in Illinois and Missouri, the following is given.

From a John Lyle, whose wife was a Kenning, and who lived in County Londonderry, Ireland, came sons, William, Hugh and James.

I. William Lyle, m in Ireland, d near 1840. Probably left issue.

II. Hugh Lyle, m Nancy McLean. Issue 7: 1. James Lyle, m ——— Milliken. 2. John Lyle, m ——— Patterson. 3. Hugh Lyle, m ——— Madole. 4. Robert Lyle, m ——— Lyle. 5. Samuel Lyle, m ———Thompson. 6. Sarah Lyle, m ——— Black. 7. William Lyle, m Margaret Ann Church. Issue 9. Was a Clergyman at Dunboe, Ireland, 55 years. Of issue: John Lyle, m Mrs. Martha Wilson, nee McLean. Came to United States near 1850, died in Adams Co., Ills., 1887. Only child: Margaret Ann Lyle, Quincy, Ills., 1890. Hugh Lyle, m Jane Rankin. He d1883, leaving a son in Melbourne, Australia; a daughter in Belfast, Mrs. Lytle, and Hugh R. Lyle, with the Mississippi Valley Trust Co., in St. Louis, Mo. Other children of William Lyle probably died without issue.

III. James Lyle, m Sarah Donnelly. Issue 4. Came to the United States with family near 1848.

1. John Lyle, m ——— Humphrey. Lived Adams Co., Ills. No issue.
2. Robert Lyle, m ———. Left a son George or James in Adams Co., Ills.
3. Hugh Lyle, m ———. Lived Mauch Chunk, Pa. Left issue.
4. William Lyle, m Jane Black. He b1798, Tobermore, Ireland, died in Adams Co., Ills. Issue 9.
   1. James Lyle, m ———. Lived Mulberry, Mo., 1885. Left issue: John T., Edward, Arthur and Mary.
   2. Hugh Lyle, b1827, d near 1900, m in Ireland, Nancy Hutchinson. She d1889. He married again. Issue 8, all by first wife.
      1. James Lyle, m Mary Gillis.
      2. William J. Lyle, m Sarah J. Keller.
      3. Robert Lyle, m Mary Rolfton.
      4. Humphrey Lyle, m Clara Crider.
      5. Rankin Lyle, m Jane Dickie.

6. Hugh H. Lyle, m Mattie Byers.
7. Alexander Lyle, m Ella Thompson.
8. Sarah J. Lyle, m James B. Robertson.

These families in Bates and Nodaway counties, Mo.

3. John Lyle, m ———. Lived Bates Co., Mo. Asc' issue 4: William, John Mary, daughter.
4. Mary Ann Lyle, m Daniel Smith. Lived Golden, Ills. Asc' issue: John, James, Rankin, Matthew, Sarah, Margaret, Emma, Anne.
5. Sarah Jane Lyle, m Adam R. Wallace. Lived Camp Point, Ills. Asc' issue: Adam R., John, Emma, Mary.
6. Margaret Lyle, m William Wallace, Golden, Ills. Issue: Nancy, Elizabeth.
7. Rebecca Lyle, m Calvin Miller, Beattie, Kansas. Asc' issue: Jason, Elmer.

THE LYLES OF BERKLEY COUNTY, WEST VIRGINIA

About 1750, Hugh and John Lyle, brothers, came to Frederick Co., Va., from Ballymena, County Antrim, Ireland. They were Scotch-Irish Presbyterians and of the same stock as the Lyles taking homes near that time on Timber Ridge, Va.

Hugh married in Ireland. John probably married in America. Both settled on the head-waters of Tuscarora Creek on opposite sides of Apple Pie Ridge on lands they bought of Lord Fairfax, two miles apart. Their posterity as follows:

1. **HUGH LYLE**, b1704, m ab't 1730, **SARAH WALLACE**, b1717, d1782. Issue 2: Hugh, see 2; Robert, see 10.

2. **HUGH LYLE**, ex 1, b1755, d1797, m1784, **ISABELLA CREIGHTON**, dau' Robert and Margaret Creighton. Issue 5: Sarah, see 3; Margaret Hart, see 7; Robert Wallace, d1849, n, m; Hugh McA., see 8; Harriet Byron, see 9.

3. **SARAH WALLACE LYLE**, ex 2, d1875, m ab't 1815, **DOUGAL CAMPBELL**, immigrant, d1845. Issue 3: Sarah Ann, see 4; Isabella, see 5; Hugh Lyle, see 6.

4. **SARAH ANN CAMPBELL**, ex 3, m **BAILEY TABB**. Issue 6: Eliot Creighton, Dougal Campbell, George Brown, Charles Peyton, Harlan and Mary Wilkinson.

5. **ISABELLA CAMPBELL**, ex 3, b1817, m **HIRAM McKOWN**, d1882. Issue 2: Calvin, d1879; Maria Anne, m Gilbert McKown. Issue 3. Lived Gerardstown, Va.

6. **HUGH LYLE CAMPBELL**, ex 3, d1879. Lived Gerardstown, Va., m **MARY ALICIA VAN METER**. Issue 4: William Creighton, Clergyman, Roanoke, Va.; Harry Van M., Clergyman; Mazie Eliot, m Edward Henshaw. Annie C., m James McKown.

7. **MARGARET HART LYLE**, ex 2, b1788, d1846, m1811, **ROBERT LYLE**, Jr., a cousin, b1786, d1832. Issue 2: Charles Peyton,

Lyle Family

The Ancestry and Posterity of Matthew John, Daniel and Samuel Lyle, Pioneer Settlers in Virginia

Illustrated

By Oscar K. Lyle
112 South Portland Avenue, Brooklyn, N. Y.

DATE MICROFILM
26 Mar 1976
ITEM NO. 15
CAT. NO. SLG 11
CATALOGUED
YLIB 7-112437

Printed By
Lanston Press Company
31 Vesey Street
New York City.

929.273
L4.93L

1912

GENEALOGICAL SOCIETY
OF THE CHURCH OF JESUS CHRIST
OF LATTER-DAY SAINTS
2462

ALF4

Scottish settlers, such arable portions of his lands as had been depopulated by the war, for terms varying from 21 to 301 years." The early Lyles in Ireland were of the Scottish settlers on these lands.

There is a Lyle family in Ireland that does not well appear to have a Scotch ancestry. That it has any kinship to the Lyle family of this book remains unascertained. Some of this family came to America, and, for that reason, what has been learned regarding it, is here presented.

It is a tradition that four of the Lyle name were John, James, Walter and Peter; that two of them settled at Lyle Hill, near Belfast, one at Knockanboy, near Dervock, and one in County Londonderry, near the River Roe. From Walter came a son, John Lyle, who married Alice Gordon and had six issue: Peter, Thomas, James, Charles, Sally and John.

I. **PETER LYLE**, m Betty Givin. Lived Magheradonall. Issue 3.
- 1. Benjamin Lyle, m Ann Laughlin. No issue.
- 2. John Lyle, m Elizabeth Lyle of Orble. Issue 10.
  - 1. James Lyle, m Sarah Barry. Issue 8. Went to America.
    - 1. John Lyle, Philadelphia.
    - 2. Bessie Lyle, Philadelphia.
    - 3. Charles Lyle, Philadelphia.
    - 4. Daughter, m ——— Alchur. Lived Paris.
    - 5. Tillie Lyle, died in Paris.
    - 6. Charlotte Lyle, m ——— Mason, Dublin.
    - 7. Mary J. Lyle, m ——— Reynolds, Philadelphia.
    - 8. Thomas A. Lyle. Went to United States.
  - 2. Peter Lyle, m Charlotte W. Martin, Dervock.
  - 3. Hetty Lyle, m Thomas Nevin.
  - 4. Elizabeth Lyle, b1814, m Gordon Lyle. Issue 5.
    - 1. Benjamin Lyle, d, y.
    - 2. Mary Lyle, m David Allen, Knockanboy.
    - 3. Eliza Lyle, m Thomas Bryson, Antrim.
    - 4. John Lyle, m Mary C. Gibson, Tasmania.
    - 5. Samuel Lyle (Rev.), Hamilton, Canada, m1870, Elizabeth Orr, of Ballymoney. Issue 6: William Gordon, John McIntosh, Henry H. M., James Cameron, Mary Elizabeth, Norman Wood. Some of these in New York City.
  - 5. Benjamin Lyle, m Ann J. English. Issue 4, Jamaica.
  - 6. Thomas Lyle, d, y.
  - 7. Anne Lyle, d, y.
  - 8. John Lyle, n, m.
  - 9. William Lyle, n, m.
  - 10. Sarah Ann Lyle, m John Brown. No issue.
- 3. Alice Lyle, m William Munnis (Rev.). Issue 14.

II. **THOMAS LYLE**, m Betty McKinley, Magheradonall. Issue 6.

1. Alice Lyle, m Robert Nevin, of Kilmoyle.
2. Mary Lyle, m William Nevin, of Kilmoyle. Issue.
3. Peggy Lyle, m John Boyd, of Forthtown.
4. John Lyle, m Nancy McKinley. Went to United States.
5. Betty Lyle, m Patrick McElderry, of Leitrim.
6. Jane Lyle, m John Lyle, a cousin. Issue 5: Thomas, m Mary Ann Gordon; John, m Mary Biggar; Mary, m Alex Brown; Margaret and Elizabeth.

III. **JAMES LYLE,** m Ann Boyd. Issue 5. Of the issue a son, John Lyle, m Hannah Patrick and had 6 issue. John went to the United States late in life. His son George m Jenny Creighton. James m Sarah McElderry. Others were: Margaret, Thomas, Nancy and William. All went to Illinois and lived near Coulterville.

IV. **CHARLES LYLE,** m Jane McKinley. Issue 9.

1. Sally Lyle, n, m.
2. Alice Lyle, m Alexander Lyle, of Ballymacfin. Issue 5. Charles, m Letitia Huey. Issue 9. Jane, m Samuel Smith; John went to United States; Alexander, m Hessie Nicholl; James, no information.
3. Jane Lyle, n, m.
4. Elizabeth Lyle, m William Livingstone.
5. Nancy Lyle, m William Kennedy.
6. Margaret Ann Lyle, m Rev. John Miller.
7. John Lyle, n, m.
8. Francis Lyle, m Nettie Simpson. Two sons: Charles and Frank, went to United States.
9. Mary Lyle, m Samuel Acheson.

V. **SALLY LYLE,** m Robert McElderry. Issue 5: Thomas, Patrick, Alice, Samuel and Robert.

VI. **JOHN LYLE,** m Mary White. Issue 4: John, m Jane Lyle; Thomas, m Grace Ann Kennedy; Elizabeth, m Samuel Wallace; Gordon, m Elizabeth Lyle.

John Lyle, one of the four of first mention, had a son, Peter Lyle, who lived at Orble, near Dervock. This Peter m ——— Boal and had issue. Jane m ——— Bones and went to America, and James, who lived at Orble and m Esther Kennedy. Issue 7, as follows:

1. Peter Lyle went to Philadelphia, married. Of issue, David Lyle was Chief of Fire Department of Philadelphia, and Peter Lyle rose to a brigadier generalship in the U. S. Army in the war 1861-5.
2. William Lyle went to America after the battle of Antrim in 1798, married. A son James was a banker in Philadelphia.
3. James Lyle, m Betty Jamison. Lived at Orble. Issue 6.
   1. William C. Lyle, went to United States.
   2. James J. Lyle, was in U. S. Army, war 1861-5.

3. Esther Lyle, m Robert Marshall, Ballymoney. A son is William J. Marshall of Philadelphia.
4. Jane J. Lyle, m William Henry. A son is Matthew Henry, Brooklyn, N. Y.
5. Elizabeth Lyle, m James Orr. Issue.
6. Margaret Lyle, m James McAfee. Issue.

4. Thomas Lyle, n, m.
5. Charles Lyle, m Jane Taylor, of Giant's Causeway. Issue.
6. Elizabeth Lyle, m John Lyle. Issue 10. Given above.
7. Alexander Lyle, m Alice Lyle. Issue 5. Given above.

Regarding a Lyle family found in Illinois and Missouri, the following is given.

From a John Lyle, whose wife was a Kenning, and who lived in County Londonderry, Ireland, came sons, William, Hugh and James.

I. William Lyle, m in Ireland, d near 1840. Probably left issue.

II. Hugh Lyle, m Nancy McLean. Issue 7: 1. James Lyle, m ——— Milliken. 2. John Lyle, m ——— Patterson. 3. Hugh Lyle, m ——— Madole. 4. Robert Lyle, m ——— Lyle. 5. Samuel Lyle, m ———Thompson. 6. Sarah Lyle, m ——— Black. 7. William Lyle, m Margaret Ann Church. Issue 9. Was a Clergyman at Dunboe, Ireland, 55 years. Of issue: John Lyle, m Mrs. Martha Wilson, nee McLean. Came to United States near 1850, died in Adams Co., Ills., 1887. Only child: Margaret Ann Lyle, Quincy, Ills., 1890. Hugh Lyle, m Jane Rankin. He d1883, leaving a son in Melbourne, Australia; a daughter in Belfast, Mrs. Lytle, and Hugh R. Lyle, with the Mississippi Valley Trust Co., in St. Louis, Mo. Other children of William Lyle probably died without issue.

III. James Lyle, m Sarah Donnelly. Issue 4. Came to the United States with family near 1848.

1. John Lyle, m ——— Humphrey. Lived Adams Co., Ills. No issue.
2. Robert Lyle, m ———. Left a son George or James in Adams Co., Ills.
3. Hugh Lyle, m ———. Lived Mauch Chunk, Pa. Left issue.
4. William Lyle, m Jane Black. He b1798, Tobermore, Ireland, died in Adams Co., Ills. Issue 9.
   1. James Lyle, m ———. Lived Mulberry, Mo., 1885. Left issue: John T., Edward, Arthur and Mary.
   2. Hugh Lyle, b1827, d near 1900, m in Ireland, Nancy Hutchinson. She d1889. He married again. Issue 8, all by first wife.
      1. James Lyle, m Mary Gillis.
      2. William J. Lyle, m Sarah J. Keller.
      3. Robert Lyle, m Mary Rolfton.
      4. Humphrey Lyle, m Clara Crider.
      5. Rankin Lyle, m Jane Dickie.

6. Hugh H. Lyle, m Mattie Byers.
7. Alexander Lyle, m Ella Thompson.
8. Sarah J. Lyle, m James B. Robertson.

These families in Bates and Nodaway counties, Mo.

3. John Lyle, m ———. Lived Bates Co., Mo. Asc' issue 4: William, John Mary, daughter.
4. Mary Ann Lyle, m Daniel Smith. Lived Golden, Ills. Asc' issue: John, James, Rankin, Matthew, Sarah, Margaret, Emma, Anne.
5. Sarah Jane Lyle, m Adam R. Wallace. Lived Camp Point, Ills. Asc' issue: Adam R., John, Emma, Mary.
6. Margaret Lyle, m William Wallace, Golden, Ills. Issue: Nancy, Elizabeth.
7. Rebecca Lyle, m Calvin Miller, Beattie, Kansas. Asc' issue: Jason, Elmer.

THE LYLES OF BERKLEY COUNTY, WEST VIRGINIA

About 1750, Hugh and John Lyle, brothers, came to Frederick Co., Va., from Ballymena, County Antrim, Ireland. They were Scotch-Irish Presbyterians and of the same stock as the Lyles taking homes near that time on Timber Ridge, Va.

Hugh married in Ireland. John probably married in America. Both settled on the head-waters of Tuscarora Creek on opposite sides of Apple Pie Ridge on lands they bought of Lord Fairfax, two miles apart. Their posterity as follows:

1. **HUGH LYLE,** b1704, m ab't 1730, **SARAH WALLACE,** b1717, d1782. Issue 2: Hugh, see 2; Robert, see 10.

2. **HUGH LYLE,** ex 1, b1755, d1797, m1784, **ISABELLA CREIGHTON,** dau' Robert and Margaret Creighton. Issue 5: Sarah, see 3; Margaret Hart, see 7; Robert Wallace, d1849, n, m; Hugh McA., see 8; Harriet Byron, see 9.

3. **SARAH WALLACE LYLE,** ex 2, d1875, m ab't 1815, **DOUGAL CAMPBELL,** immigrant, d1845. Issue 3: Sarah Ann, see 4; Isabella, see 5; Hugh Lyle, see 6.

4. **SARAH ANN CAMPBELL,** ex 3, m **BAILEY TABB.** Issue 6: Eliot Creighton, Dougal Campbell, George Brown, Charles Peyton, Harlan and Mary Wilkinson.

5. **ISABELLA CAMPBELL,** ex 3, b1817, m **HIRAM McKOWN,** d1882. Issue 2: Calvin, d1879; Maria Anne, m Gilbert McKown. Issue 3. Lived Gerardstown, Va.

6. **HUGH LYLE CAMPBELL,** ex 3, d1879. Lived Gerardstown, Va., m **MARY ALICIA VAN METER.** Issue 4: William Creighton, Clergyman, Roanoke, Va.; Harry Van M., Clergyman; Mazie Eliot, m Edward Henshaw. Annie C., m James McKown.

7. **MARGARET HART LYLE,** ex 2, b1788, d1846, m1811, **ROBERT LYLE, Jr.,** a cousin, b1786, d1832. Issue 2: Charles Peyton,

Smead®
No. 553-W
HASTINGS, MN
LOS ANGELES-CHICAGO-LOGAN, OH
McGREGOR, TX-LOCUST GROVE, GA
U.S.A.

A: \PAF\Lyle

FAMILY GROUP No. _____

Husband's Full Name 1 Lyle, John

This Information Obtained From:

Husband's Data	Day Month Year	City, Town or Place	County or Province, etc.	State or Country	Add. Info. on Husband
Birth					
Chr'nd					
Mar.					
Death					
Burial					

Places of Residence

Occupation Church Affiliation Military Rec.

Other wives, if any. No. (1) (2) etc.
Make separate sheet for each mar.

His Father Mother's Maiden Name

Wife's Full Maiden Name 2 Gordon, Alice

Wife's Data	Day Month Year	City, Town or Place	County or Province, etc.	State or Country	Add. Info. on Wife
Birth					
Chr'nd					
Death					
Burial					

Places of Residence

Occupation if other than Housewife Church Affiliation

Other husbands, if any. No. (1) (2) etc.
Make separate sheet for each mar.

Her Father Mother's Maiden Name

Compiler

Address

City, State

Date

Form A1 Copyright 1963 by The Everton Publishers, Inc.
P.O. Box 368, Logan, Utah. Publishers of THE EVERTON GENEALOGICAL HELPER. Send for free catalogue with lists and full descriptions of many genealogical aids.

Sex	Children's Names in Full (Arrange in order of birth)	Children's Data	Day Month Year	City, Town or Place	County or Province, etc.	State or Country	Add. Info. on Children
3 M	1 Lyle, Peter	Birth					
	Full Name of Spouse*	Mar.					
11	Givens, Betty	Death					
		Burial					
4 M	2 Lyle, Thomas A.	Birth					
	Full Name of Spouse*	Mar.					
12	McKinley, Betty	Death					
		Burial					
5 M	3 Lyle, James	Birth					
	Full Name of Spouse*	Mar.					
9	Boyd, Ann	Death					
		Burial					
6 M	4 Lyle, Charles	Birth					
	Full Name of Spouse*	Mar.					
13	McKinley, Jane	Death					
		Burial					
7 F	5 Lyle, Sally	Birth					
	Full Name of Spouse*	Mar.					
14	McEldarry, Robert	Death					
		Burial					
8 M	6 Lyle, John	Birth					
	Full Name of Spouse*	Mar.					
15	White, Marry	Death					
		Burial					
	7	Birth					
	Full Name of Spouse*	Mar.					
		Death					
		Burial					
	8	Birth					
	Full Name of Spouse*	Mar.					
		Death					
		Burial					
	9	Birth					
	Full Name of Spouse*	Mar.					
		Death					
		Burial					
	10	Birth					
	Full Name of Spouse*	Mar.					
		Death					
		Burial					

*If married more than once No. each mar. (1) (2) etc. and list in "Add. Info. on Children" column. [illegible]

A:\PAF\Lyle

FAMILY GROUP No. _____ Husband's Full Name 5 Lyle, James

This Information Obtained From:

Husband's Data	Day Month Year	City, Town or Place	County or Province, etc.	State or Country	Add. Info. on Husband
Birth					
Chr'nd					
2 Mar.					
Death					
Burial					

Places of Residence

Occupation Church Affiliation Military Rec.

Other wives, if any. No. (1) (2) etc.
Make separate sheet for each mar.

His Father Mother's Maiden Name

Wife's Full Maiden Name 9 Boyd, Ann

Wife's Data	Day Month Year	City, Town or Place	County or Province, etc.	State or Country	Add. Info. on Wife
Birth					
Chr'nd					
Death					
Burial					

Compiler

Address

City, State

Date

Places of Residence

Occupation if other than Housewife Church Affiliation

Other husbands, if any. No. (1) (2) etc.
Make separate sheet for each mar.

Her Father Mother's Maiden Name

Sex	Children's Names in Full (Arrange in order of birth)	Children's Data	Day Month Year	City, Town or Place	County or Province, etc.	State or Country	Add. Info. on Children
M 10	1 Lyle, John	Birth					
	Full Name of Spouse*	Mar.					
	16 Kilpatrick, Hannah	Death					
		Burial					
	2	Birth					
		Mar.					
	Full Name of Spouse*	Death					
		Burial					
	3	Birth					
		Mar.					
	Full Name of Spouse*	Death					
		Burial					
	4	Birth					
		Mar.					
	Full Name of Spouse*	Death					
		Burial					
	5	Birth					
		Mar.					
	Full Name of Spouse*	Death					
		Burial					
	6	Birth					
		Mar.					
	Full Name of Spouse*	Death					
		Burial					
	7	Birth					
		Mar.					
	Full Name of Spouse*	Death					
		Burial					
	8	Birth					
		Mar.					
	Full Name of Spouse*	Death					
		Burial					
	9	Birth					
		Mar.					
	Full Name of Spouse*	Death					
		Burial					
	10	Birth					
		Mar.					
	Full Name of Spouse*	Death					
		Burial					

*If married more than once No. each mar. (1) (2) etc. and list in "Add. info. on children" column. Use reverse side for additional children, other notes, references or information.

Form A1 Copyright 1963 by The Everton Publishers, Inc., P.O. Box 368, Logan, Utah. Publishers of THE GENEALOGICAL HELPER. Send for a free catalogue with lists and full descriptions of many genealogical aids.

FAMILY GROUP No. _____ Husband's Full Name Lyle, John

This Information Obtained From:

Husband's Data	Day Month Year	City, Town or Place	County or Province, etc.	State or Country	Add. Info. on Husband
Birth					
Chr'nd					
2 Mar.					
Death					
Burial					

Places of Residence

Occupation Church Affiliation Military Rec.

Other wives, if any. No. (1) (2) etc.
Make separate sheet for each mar.

His Father Lyle, James Mother's Maiden Name Boyd, Ann

Wife's Full Maiden Name Kilpatrick, Hannah

Wife's Data	Day Month Year	City, Town or Place	County or Province, etc.	State or Country	Add. Info. on Wife
Birth					
Chr'nd					
Death					
Burial					

Compiler

Address

City, State

Date

Places of Residence

Occupation if other than Housewife Church Affiliation

Other husbands, if any. No. (1) (2) etc.
Make separate sheet for each mar.

Her Father Mother's Maiden Name

Sex	Children's Names in Full (Arrange in order of birth)	Children's Data	Day Month Year	City, Town or Place	County or Province, etc.	State or Country	Add. Info. on Children
M 17	1 Lyle, James	Birth					
	Full Name of Spouse* McElderry, Sarah	9 Mar.					
		Death					
		Burial					
M 18	2 Lyle, George	Birth	25 Feb. 1823	County Antrim		Ireland	
	Full Name of Spouse* Creighton, Jane	Mar.	1848				
		Death		Philadelphia		Penn.	
		Burial					
F 19	3 Lyle, Margaret	Birth	5 Jun 1826	County Antrim		Ireland	1. John Lyle
	Full Name of Spouse* Kenney, Alexander	Mar.	1852	Sparta	Randolph	Ill.	2. Jas. Alexander
		Death	18 Oct 1908	Marissa	St. Clair	Ill.	3. David
		Burial		Swanwick	Perry	Ill.	
M 20	4 Lyle, Thomas	Birth					
	Full Name of Spouse*	Mar.					
		Death					
		Burial					
F 21	5 Lyle, Nancy	Birth					
	Full Name of Spouse* Nevin, Thomas "Rev."	Mar.					
		Death		Swanwick	Perry	Ill	
		Burial					
M 22	6 Lyle, William	Birth					
	Full Name of Spouse*	Mar.					
		Death					
		Burial					
	7	Birth					
	Full Name of Spouse*	Mar.					
		Death					
		Burial					
	8	Birth					
	Full Name of Spouse*	Mar.					
		Death					
		Burial					
	9	Birth					
	Full Name of Spouse*	Mar.					
		Death					
		Burial					
	10	Birth					
	Full Name of Spouse*	Mar.					
		Death					
		Burial					

*If married more than once No. each mar. (1) (2) etc. and list in "Add. info. on children" column. Use reverse side for additional [illegible]

Form A1. Copyright 1963 by The Everton Publishers, Inc. P.O. Box 368, Logan, Utah. Publishers of THE GENEALOGICAL HELPER. Send for a free catalogue with lists and full descriptions of many genealogical aids.

FAMILY GROUP No. _____ Husband's Full Name 160 Lyle, George

This Information Obtained From: Anna Pinkerton's papers - 1985; George & Jane came to US - 1847

Husband's Data	Day Month Year	City, Town or Place	County or Province, etc.	State or Country	Add. Info. on Husband
Birth	25 Feb. 1823	Country Antrim		Ireland	
Chr'nd					
Mar.	1848	Philadelphia		Penn.	
Death		Philadelphia		Penn.	
Burial					

Places of Residence

Occupation _____ Church Affiliation _____ Military Rec. _____

Other wives, if any. No. (1) (2) etc. Make separate sheet for each mar.

His Father Lyle, John Mother's Maiden Name Kilpatrick, Hannah

Wife's Full Maiden Name 162 Creighton, Jane

Wife's Data	Day Month Year	City, Town or Place	County or Province, etc.	State or Country	Add. Info. on Wife
Birth	31 Oct. 1823	Country Antrim		Ireland	
Chr'nd					
Death	1912	Swanwick	Perry	Ill.	
Burial		Swanwick Cemetary			

Compiler _____

Address _____

City, State _____

Date _____

Places of Residence

Occupation if other than Housewife _____ Church Affiliation _____

Other husbands, if any. No. (1) (2) etc. Make separate sheet for each mar.

Her Father _____ Mother's Maiden Name _____

Sex	Children's Names in Full (Arrange in order of birth)	Children's Data	Day Month Year	City, Town or Place	County or Province, etc.	State or Country	Add. Info. on Children
163 F	1 Lyle, Jane Cammac	Birth	23 Apr. 1849	Dayton		Ohio	
	Full Name of Spouse*	Mar.	23 Dec. 1873				
	169 Bicket, Alex	Death	29 Jan. 1883				
		Burial					
M	2 Lyle, John N.	Birth	24 Oct. 1851	Dayton		Ohio	
164		Mar.	3 Oct. 1883				
	Full Name of Spouse*	Death	13 May 1944				
173 -	1- Ina Parkinson	Burial					
176 -	2- Adella Blair						
165 F	3 Lyle, Hannah	Birth	18 Aug. 1854	Swanwick	Perry	Ill.	
		Mar.	13 Apr. 1876				
	Full Name of Spouse*	Death	15 Jan. 1886	Swanwick	Perry	Ill.	
	179 Pinkerton, W. H.	Burial					
166 F	4 Lyle, Martha Ann	Birth	11 May 1857	Sparta		Ill.	
		Mar.	20 Oct. 1887				
	Full Name of Spouse*	Death	3 Apr. 1935				
	179 Pinkerton, W. H.	Burial					
167 M	5 Lyle, Thomas John	Birth	6 Nov. 1859	Sparta		Ill.	
		Mar.	26 Oct. 1886				
	Full Name of Spouse*	Death					
	Magill, Annie	Burial					
168 F	6 Lyle, Isabella	Birth	29 Jul. 1862	Swanwick	Perry	Ill.	
		Mar.	4 Jan. 1883				
	Full Name of Spouse*	Death					
	McMillan, Wylie	Burial					
	7	Birth					
		Mar.					
	Full Name of Spouse*	Death					
		Burial					
	8	Birth					
		Mar.					
	Full Name of Spouse*	Death					
		Burial					
	9	Birth					
		Mar.					
	Full Name of Spouse*	Death					
		Burial					
	10	Birth					
		Mar.					
	Full Name of Spouse*	Death					
		Burial					

*If married more than once No. each mar. (1) (2) etc. and list in "Add. info. on children" column. Use reverse side for additional children, other notes, references or information.

Form A1. Copyright 1963 by The Everton Publishers, Inc., P.O. Box 368, Logan, Utah. Publishers of THE GENEALOGICAL HELPER. Send for free catalogue with lists and full descriptions of many genealogical aids.

FAMILY GROUP No. _____ Husband's Full Name 169 Bicket, Alex

This Information Obtained From:

Husband's Data	Day Month Year	City, Town or Place	County or Province, etc.	State or Country	Add. Info. on Husband
Birth	24 Jul 1851				
Chr'nd					
Mar.	23 Dec. 1873				
Death	26 Mar. 1926				
Burial					

Places of Residence

Occupation Church Affiliation Military Rec.

Other wives, if any. No. (1) (2) etc. Make separate sheet for each mar.

His Father Mother's Maiden Name

Wife's Full Maiden Name 163 Lyle, Jane Cammac

Wife's Data	Day Month Year	City, Town or Place	County or Province, etc.	State or Country	Add. Info. on Wife
Birth	23 Apr. 1849				
Chr'nd					
Death	29 Jan. 1883				
Burial					

Compiler

Address

City, State

Date

Places of Residence

Occupation if other than Housewife Church Affiliation

Other husbands, if any. No. (1) (2) etc. Make separate sheet for each mar.

Her Father Lyle, George Mother's Maiden Name Creighton, Jane

Sex	Children's Names in Full (Arrange in order of birth)	Children's Data	Day Month Year	City, Town or Place	County or Province, etc.	State or Country	Add. Info. on Children
M 170	1 Bicket, George Lyle	Birth	18 Feb. 1875				
	Full Name of Spouse* McKim, Madge	Mar.	19 Jun. 1901				
		Death	23 Jan 1945				
		Burial					
M 171	2 Bicket, James Hugh	Birth	19 Nov. 1877				
	Full Name of Spouse* Boyd, Nina	Mar.	25 Nov. 1909				
		Death					
		Burial					
F 172	3 Bicket, Mary Belle	Birth	31 Oct. 1879				
	Full Name of Spouse* Kilpatrick, John	Mar.	3 Oct. 1901				
		Death					
		Burial					
	4	Birth					
	Full Name of Spouse*	Mar.					
		Death					
		Burial					
	5	Birth					
	Full Name of Spouse*	Mar.					
		Death					
		Burial					
	6	Birth					
	Full Name of Spouse*	Mar.					
		Death					
		Burial					
	7	Birth					
	Full Name of Spouse*	Mar.					
		Death					
		Burial					
	8	Birth					
	Full Name of Spouse*	Mar.					
		Death					
		Burial					
	9	Birth					
	Full Name of Spouse*	Mar.					
		Death					
		Burial					
	10	Birth					
	Full Name of Spouse*	Mar.					
		Death					
		Burial					

*If married more than once No. each mar. (1) (2) etc. and list in "Add. info. on children" column. Use reverse side for additional children, other notes, references or information.

Form A1. Copyright 1963 by The Everton Publishers, Inc. P.O. Box 368, Logan, Utah. Publishers of THE GENEALOGICAL HELPER. Send for a free catalogue with lists and full descriptions of many genealogical aids.

FAMILY GROUP No. 164

Husband's Full Name Lyle, John N.

This Information Obtained From:

Husband's Data	Day Month Year	City, Town or Place	County or Province, etc.	State or Country	Add. Info. on Husband
Birth	24 Oct. 1851	Dayton		Ohio	
Chr'nd					
Mar.	3 Oct. 1883				
Death	13 May 1944				
Burial					

Places of Residence

Occupation Church Affiliation Military Rec.

Other wives, if any. No. (1) (2) etc. Make separate sheet for each mar. ① Parkinson, Tina ② Blair, Ardella

His Father Lyle, George Mother's Maiden Name Creighton, Jane

Wife's Full Maiden Name 173 Parkinson, Tina

Wife's Data	Day Month Year	City, Town or Place	County or Province, etc.	State or Country	Add. Info. on Wife
Birth	31 Mar. 1850				
Chr'nd					
Death	8 Jul 1894	Couteville		Del.	
Burial					

Compiler

Address

City, State

Date

Places of Residence

Occupation if other than Housewife Church Affiliation

Other husbands, if any. No. (1) (2) etc. Make separate sheet for each mar.

Her Father Mother's Maiden Name

Sex	Children's Names in Full (Arrange in order of birth)	Children's Data	Day Month Year	City, Town or Place	County or Province, etc.	State or Country	Add. Info. on Children
174-F	1 Lyle, Lelia	Birth	25 Dec. 1885				
	Full Name of Spouse* Gray, James	Mar.	10 Jun. 1908				
		Death					
		Burial					
175 M	2 Lyle, Creighton Hugh	Birth	22 May 1890				
	Full Name of Spouse* Crosswell, Alberta	Mar.	11 Apr. 1929				
		Death	14 Aug. 1964				
		Burial					
	3	Birth					
	Full Name of Spouse*	Mar.					
		Death					
		Burial					
	4	Birth					
	Full Name of Spouse*	Mar.					
		Death					
		Burial					
	5	Birth					
	Full Name of Spouse*	Mar.					
		Death					
		Burial					
	6	Birth					
	Full Name of Spouse*	Mar.					
		Death					
		Burial					
	7	Birth					
	Full Name of Spouse*	Mar.					
		Death					
		Burial					
	8	Birth					
	Full Name of Spouse*	Mar.					
		Death					
		Burial					
	9	Birth					
	Full Name of Spouse*	Mar.					
		Death					
		Burial					
	10	Birth					
	Full Name of Spouse*	Mar.					
		Death					
		Burial					

*If married more than once No. each mar. (1) (2) etc. and list in "Add. info. on children" column. Use reverse side for additional children, other names, references or information.

Form A1 Copyright 1963 by The Everton Publishers, Inc., Box 368, Logan, Utah. Publishers of THE GENEALOGICAL HELPER. Send for free catalogue with lists and full descriptions of many genealogical aids.

FAMILY GROUP No. _____ **Husband's Full Name** 164 Lyle, John N.

This Information Obtained From:

Husband's Data	Day Month Year	City, Town or Place	County or Province, etc.	State or Country	Add. Info. on Husband
Birth	24 Oct 1851	Dayton		Ohio	
Chr'nd					
58 Mar.	27 Dec. 1896				
Death	13 May 1944				
Burial					

Places of Residence

Occupation Church Affiliation Military Rec.

Other wives, if any. No. (1) (2) etc. Make separate sheet for each mar. (1) Parkinson, Tina (2) Blair, Ardella

His Father Lyle, George Mother's Maiden Name Creighton, Jane

Wife's Full Maiden Name 176 Blair, Ardella

Wife's Data	Day Month Year	City, Town or Place	County or Province, etc.	State or Country	Add. Info. on Wife
Birth	31 Dec. 1864				
Chr'nd					
Death	1 Jun 1954				
Burial					

Compiler

Address

City, State

Date

Places of Residence

Occupation if other than Housewife Church Affiliation

Other husbands, if any. No. (1) (2) etc. Make separate sheet for each mar.

Her Father Mother's Maiden Name

Sex	Children's Names in Full (Arrange in order of birth)	Children's Data	Day Month Year	City, Town or Place	County or Province, etc.	State or Country	Add. Info. on Children
177 M	1 Lyle, Frank Earl	Birth	28 Oct 1897				
	Full Name of Spouse* Norman, Evelyn	Mar.	26 May 1929				
		Death					
		Burial					
178 F	2 Lyle, Grace Ardella	Birth	20 Oct. 1900				
	Full Name of Spouse* Bradfute, J. Edwin	Mar.	22 Sept. 1925				
		Death					
		Burial					
	3	Birth					
	Full Name of Spouse*	Mar.					
		Death					
		Burial					
	4	Birth					
	Full Name of Spouse*	Mar.					
		Death					
		Burial					
	5	Birth					
	Full Name of Spouse*	Mar.					
		Death					
		Burial					
	6	Birth					
	Full Name of Spouse*	Mar.					
		Death					
		Burial					
	7	Birth					
	Full Name of Spouse*	Mar.					
		Death					
		Burial					
	8	Birth					
	Full Name of Spouse*	Mar.					
		Death					
		Burial					
	9	Birth					
	Full Name of Spouse*	Mar.					
		Death					
		Burial					
	10	Birth					
	Full Name of Spouse*	Mar.					
		Death					
		Burial					

*If married more than once No. each mar. (1) (2) etc., and list in "Add. info. on children" column. Use reverse side for additional children, other wives, references or information.

Form A1. Copyright 1963 by The Everton Publishers, Inc., P.O. Box 368, Logan, Utah. Publishers of THE GENEALOGICAL HELPER. Send for a free catalogue with little and full descriptions of many genealogical aids.

FULTON

FAMILY GROUP No. _____

Husband's Full Name 179 Pinkerton, William Hamilton

This Information Obtained From:

Husband's Data	Day Month Year	City, Town or Place	County or Province, etc.	State or Country	Add. Info. on Husband
Birth	23 May 1841				
Chr'nd					
59 Mar.	13 Apr. 1876				
Death	6 May 1911	Swanwick	Perry	Ill.	
Burial		Bethel Cemetery	Swanwick		

Places of Residence

Occupation _____ Church Affiliation _____ Military Rec. _____

Other wives, if any. No. (1) (2) etc.
Make separate sheet for each mar.

His Father _____ Mother's Maiden Name _____

Wife's Full Maiden Name 165 Lyle, Hannah

Wife's Data	Day Month Year	City, Town or Place	County or Province, etc.	State or Country	Add. Info. on Wife
Birth	18 Aug. 1854	Swanwick	Perry	Ill.	
Chr'nd					
Death	15 Jan. 1886	Swanwick	Perry	Ill	
Burial					

Compiler _____

Address _____

City, State _____

Date _____

Places of Residence

Occupation if other than Housewife _____ Church Affiliation _____

Other husbands, if any. No. (1) (2) etc.
Make separate sheet for each mar.

Her Father Lyle, George Mother's Maiden Name Creighton, Jane

Sex	Children's Names in Full (Arrange in order of birth)	Children's Data	Day Month Year	City, Town or Place	County or Province, etc.	State or Country	Add. Info. on Children
M 180	1 Pinkerton, Alonzo A.	Birth	3 Sept. 1877				
	Full Name of Spouse*	Mar.					
		Death	12 Mar. 1936				
		Burial					
F 181	2 Pinkerton, Dovie Jane	Birth	30 Jun 1879				
	Full Name of Spouse*	Mar.	20 Dec. 1900				
	Leeland, James S. Dr.	Death					
		Burial					
F 182	3 Pinkerton, Alice	Birth	29 Dec. 1881				
	Full Name of Spouse*	Mar.	12 Sept. 1913				
	Donaldson, William	Death					
		Burial					
F 183	4 Pinkerton, Anna	Birth	30 Sept. 1884				
	Full Name of Spouse*	Mar.					
		Death		Phoenix		Arizona	
		Burial					
	5	Birth					
	Full Name of Spouse*	Mar.					
		Death					
		Burial					
	6	Birth					
	Full Name of Spouse*	Mar.					
		Death					
		Burial					
	7	Birth					
	Full Name of Spouse*	Mar.					
		Death					
		Burial					
	8	Birth					
	Full Name of Spouse*	Mar.					
		Death					
		Burial					
	9	Birth					
	Full Name of Spouse*	Mar.					
		Death					
		Burial					
	10	Birth					
	Full Name of Spouse*	Mar.					
		Death					
		Burial					

*If married more than once No. each mar. (1) (2) etc. and list in "Add. info. on children" column. Use reverse side for additional children, other notes, references or information.

Form A1. Copyright 1963 by The Everton Publishers, Inc., P.O. Box 368, Logan, Utah. Publishers of THE GENEALOGICAL HELPER. Send for a free catalogue with lists and full descriptions of many genealogical aids.

FAMILY GROUP No. 179

Husband's Full Name Pinkerton, William Hamilton

This Information Obtained From:

Husband's Data	Day Month Year	City, Town or Place	County or Province, etc.	State or Country	Add. Info. on Husband
Birth	23 May 1841				
Chr'nd					
60 Mar.	20 Sept. 1887				
Death	6 May 1911	Swanwick	Perry	Ill.	
Burial					

Places of Residence

Occupation | Church Affiliation | Military Rec.

Other wives, if any. No. (1) (2) etc. Make separate sheet for each mar.

His Father | Mother's Maiden Name

Wife's Full Maiden Name 166 Lyle, Martha Ann "mattie"

Wife's Data	Day Month Year	City, Town or Place	County or Province, etc.	State or Country	Add. Info. on Wife
Birth	11 May 1857	Sparta	Randolph	Ill.	
Chr'nd					
Death	3 Apr. 1935	Couleterville		Ill.	
Burial		Swanwick Cemetery			

Compiler

Address

City, State

Date

Places of Residence

Occupation if other than Housewife | Church Affiliation Presbyterian

Other husbands, if any. No. (1) (2) etc. Make separate sheet for each mar.

Her Father Lyle, George | Mother's Maiden Name Creighton, Jane

Sex	Children's Names in Full (Arrange in order of birth)	Children's Data	Day Month Year	City, Town or Place	County or Province, etc.	State or Country	Add. Info. on Children
M 184	1 Pinkerton, George Grant	Birth	6 Jul 1888				
	Full Name of Spouse* Moore, Mary	Mar.	27 Aug 1916				
		Death					
		Burial					
M 185	2 Pinkerton, John	Birth	30 Jan. 1890				
	Full Name of Spouse*	Mar.					
		Death	27 Dec. 1895				
		Burial					
186 F	3 Pinkerton, Adele May	Birth	4 Jan. 1893	Swanwick	Perry	Ill.	
	Full Name of Spouse* Kennedy, Day, Rev.	Mar.	22 Jun 1931				
		Death	30 Jun 1943	Dayton		Ohio	
		Burial	3 Jul 1943	Couleterville Cemetery			
187 M	4 Pinkerton, Walter Lockwood	Birth	16 Sept. 1894				
	Full Name of Spouse* Edminston, Lucille	Mar.	2 Sept. 1925				
		Death					
		Burial					
	5	Birth					
	Full Name of Spouse*	Mar.					
		Death					
		Burial					
	6	Birth					
	Full Name of Spouse*	Mar.					
		Death					
		Burial					
	7	Birth					
	Full Name of Spouse*	Mar.					
		Death					
		Burial					
	8	Birth					
	Full Name of Spouse*	Mar.					
		Death					
		Burial					
	9	Birth					
	Full Name of Spouse*	Mar.					
		Death					
		Burial					
	10	Birth					
	Full Name of Spouse*	Mar.					
		Death					
		Burial					

*If married more than once No. each mar. (1) (2) etc. and list in "Add. info. on children" column. Use reverse side for additional children, other notes, references or information.

Form A1. Copyright 1963 by The Everton Publishers, Inc. P.O. Box 368, Logan, Utah. Publishers of THE GENEALOGICAL HELPER. Send for a free catalogue with lists and full descriptions of many genealogical aids.

FAMILY GROUP No. _____ Husband's Full Name 167 Lyle, Thomas John

This Information Obtained From:

Husband's Data	Day Month Year	City, Town or Place	County or Province, etc.	State or Country	Add. Info. on Husband
Birth	6 Nov. 1859	Sparta	Randolph	Ill.	
Chr'nd					
63 Mar.	26 Oct. 1886				
Death					
Burial					

Places of Residence

Occupation Church Affiliation Military Rec.

Other wives, if any. No. (1) (2) etc. Make separate sheet for each mar.

His Father Lyle, George Mother's Maiden Name Creighton, Jane

Wife's Full Maiden Name 192 Magill, Annie

Wife's Data	Day Month Year	City, Town or Place	County or Province, etc.	State or Country	Add. Info. on Wife
Birth	8 Oct. 1867				
Chr'nd					
Death					
Burial					

Compiler

Address

City, State

Date

Places of Residence

Occupation if other than Housewife Church Affiliation

Other husbands, if any. No. (1) (2) etc. Make separate sheet for each mar.

Her Father Mother's Maiden Name

Sex	Children's Names in Full (Arrange in order of birth)	Children's Data	Day Month Year	City, Town or Place	County or Province, etc.	State or Country	Add. Info. on Children
193 M	1 Lyle, George William	Birth	29 Jul 1891				
	Full Name of Spouse* Hodges, Blanche	Mar.					
		Death	29 May 1918				
		Burial					
194 F	2 Lyle, Daisy Mabel	Birth	13 Aug. 1894				
	Full Name of Spouse* Durbin, Clarence O.	Mar.	25 Jan. 1912				
		Death					
		Burial					
195 M	3 Lyle, Foster Raymond	Birth	7 Aug. 1898				
	Full Name of Spouse* Barlen, Helen	Mar.	25 Jan 1924				
		Death					
		Burial					
196 F	4 Lyle, Ethel Florence	Birth	17 Jul 1901				
	Full Name of Spouse* Creiger, Wm. Amos	Mar.	1 Nov. 1924				
		Death					
		Burial					
197 M	5 Lyle, Ralph Elliott	Birth	27 Jul 1903				
	Full Name of Spouse*	Mar.					
		Death					
		Burial					
	6	Birth					
		Mar.					
	Full Name of Spouse*	Death					
		Burial					
	7	Birth					
		Mar.					
	Full Name of Spouse*	Death					
		Burial					
	8	Birth					
		Mar.					
	Full Name of Spouse*	Death					
		Burial					
	9	Birth					
		Mar.					
	Full Name of Spouse*	Death					
		Burial					
	10	Birth					
		Mar.					
	Full Name of Spouse*	Death					
		Burial					

*If married more than once No. each mar. (1) (2) etc. and list in "Add. info. on children" column. Use reverse side for additional children, other notes, references or information.

Form A1. Copyright 1963 by The Everton Publishers, Inc. P.O. Box 368, Logan, Utah. Publishers of THE GENEALOGICAL HELPER. Send for a free catalogue with lists and full descriptions of many genealogical aids.

FAMILY GROUP No. _____ Husband's Full Name McMillan, Wylie (198)

This Information Obtained From:

Husband's Data	Day Month Year	City, Town or Place	County or Province, etc.	State or Country	Add. Info. on Husband
Birth	14 Nov. 1859				
Chr'nd					
(64) Mar.	4 Jan 1883				
Death	22 Dec. 1888				
Burial					

Places of Residence

Occupation Church Affiliation Military Rec.

Other wives, if any. No. (1) (2) etc.
Make separate sheet for each mar.

His Father Mother's Maiden Name

Wife's Full Maiden Name Lyle, Isabella "Bell" (168)

Wife's Data	Day Month Year	City, Town or Place	County or Province, etc.	State or Country	Add. Info. on Wife
Birth	29 Jul 1862	Swanwick	Perry	Ill.	
Chr'nd					
Death	1937				
Burial					

Compiler

Address

City, State

Date

Places of Residence

Occupation if other than Housewife Church Affiliation

Other husbands, if any. No. (1) (2) etc.
Make separate sheet for each mar.

Her Father Lyle, George Mother's Maiden Name Creighton, Jane

Sex	Children's Names in Full (Arrange in order of birth)	Children's Data	Day Month Year	City, Town or Place	County or Province, etc.	State or Country	Add. Info. on Children
(199) M	1 McMillan, Creighton George Lyle	Birth	28 May 1886				
	Full Name of Spouse*	Mar.					
		Death	15 Apr. 1911	St. Louis		Mo.	
		Burial					
	2	Birth					
	Full Name of Spouse*	Mar.					
		Death					
		Burial					
	3	Birth					
	Full Name of Spouse*	Mar.					
		Death					
		Burial					
	4	Birth					
	Full Name of Spouse*	Mar.					
		Death					
		Burial					
	5	Birth					
	Full Name of Spouse*	Mar.					
		Death					
		Burial					
	6	Birth					
	Full Name of Spouse*	Mar.					
		Death					
		Burial					
	7	Birth					
	Full Name of Spouse*	Mar.					
		Death					
		Burial					
	8	Birth					
	Full Name of Spouse*	Mar.					
		Death					
		Burial					
	9	Birth					
	Full Name of Spouse*	Mar.					
		Death					
		Burial					
	10	Birth					
	Full Name of Spouse*	Mar.					
		Death					
		Burial					

*If married more than once No. each mar. (1) (2) etc. and list in "Add. info. on children" column. Use reverse side for additional children, other notes, references or information.

Form A1. Copyright 1963 by The Everton Publishers, Inc. P.O. Box 368, Logan, Utah. Publishers of THE GENEALOGICAL HELPER. Send for a free sample with lists and full descriptions of many genealogical aids.

FAMILY GROUP No. _____ Husband's Full Name 184 Pinkerton, George Grant

This Information Obtained From:

Husband's Data	Day Month Year	City, Town or Place	County or Province, etc.	State or Country	Add. Info. on Husband
Birth	6 Jul 1888				
Chr'nd					
61 Mar.	27 Aug. 1916				
Death					
Burial					

Places of Residence

Occupation Church Affiliation Military Rec.

Other wives, if any. No. (1) (2) etc. Make separate sheet for each mar.

His Father Pinkerton, W. H. Mother's Maiden Name Lyle, Martha Ann

Wife's Full Maiden Name 188 Moore, Mary

Wife's Data	Day Month Year	City, Town or Place	County or Province, etc.	State or Country	Add. Info. on Wife
Birth	18 Sept. 1890				
Chr'nd					
Death					
Burial					

Compiler

Address

City, State

Date

Places of Residence

Occupation if other than Housewife Church Affiliation

Other husbands, if any. No. (1) (2) etc. Make separate sheet for each mar.

Her Father Moore, Mother's Maiden Name

Sex	Children's Names in Full (Arrange in order of birth)	Children's Data	Day Month Year	City, Town or Place	County or Province, etc.	State or Country	Add. Info. on Children
M 189	1 Pinkerton, Lessley George	Birth	22 Feb 1919				
	Full Name of Spouse*	Mar.					
		Death					
		Burial					
F 190	2 Pinkerton, Marie Moore	Birth	29 Jul 1922				
	Full Name of Spouse* Freiberger, John	Mar.					
		Death					
		Burial					
	3	Birth					
	Full Name of Spouse*	Mar.					
		Death					
		Burial					
	4	Birth					
	Full Name of Spouse*	Mar.					
		Death					
		Burial					
	5	Birth					
	Full Name of Spouse*	Mar.					
		Death					
		Burial					
	6	Birth					
	Full Name of Spouse*	Mar.					
		Death					
		Burial					
	7	Birth					
	Full Name of Spouse*	Mar.					
		Death					
		Burial					
	8	Birth					
	Full Name of Spouse*	Mar.					
		Death					
		Burial					
	9	Birth					
	Full Name of Spouse*	Mar.					
		Death					
		Burial					
	10	Birth					
	Full Name of Spouse*	Mar.					
		Death					
		Burial					

*If married more than once No. each mar. (1) (2) etc. and list in "Add. info. on children" column. Use reverse side for additional children, other notes, references or information.

Form A1. Copyright 1963 by The Everton Publishers, Inc. P.O. Box 368, Logan, Utah. The Publishers of THE GENEALOGICAL HELPER. Send for a free catalogue with lists and full descriptions of many genealogical aids.

FAMILY GROUP No. 191 Husband's Full Name Freiberger, John

This Information Obtained From:

62

Husband's Data	Day Month Year	City, Town or Place	County or Province, etc.	State or Country	Add. Info. on Husband
Birth					
Chr'nd					
Mar.					
Death					
Burial					

Places of Residence

Occupation Church Affiliation Military Rec.

Other wives, if any. No. (1) (2) etc. Make separate sheet for each mar.

His Father Freiberger, Mother's Maiden Name

Wife's Full Maiden Name 191 Pinkerton, Marie Moore

Wife's Data	Day Month Year	City, Town or Place	County or Province, etc.	State or Country	Add. Info. on Wife
Birth	29 Jul 1922				
Chr'nd					
Death					
Burial					

Compiler

Address

City, State

Date

Places of Residence

Occupation if other than Housewife Church Affiliation

Other husbands, if any. No. (1) (2) etc. Make separate sheet for each mar.

Her Father Pinkerton, George G. Mother's Maiden Name Moore, Mary

Sex	Children's Names in Full (Arrange in order of birth)	Children's Data	Day Month Year	City, Town or Place	County or Province, etc.	State or Country	Add. Info. on Children
1	Freiberger,	Birth					
	Full Name of Spouse*	Mar.					
		Death					
		Burial					
2	Freiberger,	Birth					
	Full Name of Spouse*	Mar.					
		Death					
		Burial					
3		Birth					
	Full Name of Spouse*	Mar.					
		Death					
		Burial					
4		Birth					
	Full Name of Spouse*	Mar.					
		Death					
		Burial					
5		Birth					
	Full Name of Spouse*	Mar.					
		Death					
		Burial					
6		Birth					
	Full Name of Spouse*	Mar.					
		Death					
		Burial					
7		Birth					
	Full Name of Spouse*	Mar.					
		Death					
		Burial					
8		Birth					
	Full Name of Spouse*	Mar.					
		Death					
		Burial					
9		Birth					
	Full Name of Spouse*	Mar.					
		Death					
		Burial					
10		Birth					
	Full Name of Spouse*	Mar.					
		Death					
		Burial					

*If married more than once No. each mar. (1) (2) etc. and list in "Add. info. on children" column. Use reverse side for additional children, other notes, references or information.

Form A1 Copyright 1963 by The Everton Publishers, Inc., P.O. Box 368, Logan, Utah. Publishers of THE GENEALOGICAL HELPER. Send for a free catalogue with lists and full descriptions of many genealogical aids.

Smead®
No. SS3-A
HASTINGS, MN
LOS ANGELES-CHICAGO-LOGAN, OH
McGREGOR, TX-LOCUST GROVE, GA
U.S.A.

From Christian Digest

Why Worry? Pray!

by Marion Rowell

Before we can really pray we must realize our own inability & learn God's ability in doing the impossible. Today (in our churches)

5 % of the reported members do not exist
10 % cannot be found
20 % never pray
25 % never read the Bible
30 % never attend church services
40 % never give to any cause
50 % never go to Sunday School
60 % never go to church on Sun night
70 % never give to missions
75 % never engage in any church activity
80 % never attend prayer meeting
90 % never have family worship in the home
95 % never win a soul to Jesus Christ

MISSION: THE CHRISTIAN'S CALLING

What is my mission as a Christian layman? A new type of mission theme gives every Christian the opportunity to ask, and to answer for himself this all-important question in discipleship--and four others which are a part of it.

What is my mission where I live, where I work, where I play? What does my faith have to say about decisions in my work, the use of my time and money?

What is my mission as a citizen who is also a Christian? How does my faith make itself felt in all social relationships: racial, cultural, interfaith, international?

What is my part in the organized mission of the People of God, the church? Am I to be one who is sent or one who is to support in varied ways those my church sends?

What is the authority for my Christian mission - the biblical basis for my Christian responsibility?

What is our mission to a secular world? What is the world saying to the church? These are the questions which this theme confronts you.

"ON THE OTHER SIDE OF DEATH."

Death is a gateway we all must pass through
To reach that Fair Land where the soul's born anew
For man's to die and his sojourn on earth
Is a short span of years beginning with birth.....
And like Pilgrims we wander until death takes our hand
And we start on our journey to God's Promised Land
A place where we'll find no suffering nor tears,
Where TIME is not counted by days, months or years

And in this Fair City that God has prepared
Are unending joys to be happily shared
With all of our loved ones who patiently wait
On Death's Other Side to open "The Gate!"

Helen Steiner Rice

"Beautiful Poem, but not Bible book"

The waking earth in Springtime
Reminds us it is true
That nothing really ever dies
That is not born anew.....
So trust God's all-wisdom
And doubt the Father never,
For in His Heavenly Kingdom
There is Nothing Lost Forever.

Helen Steiner Rice

One of the old business houses in Angeles is a stamp exchange. It was established in 1887 by John D. Mercer and still is doing business at the old stand, on First street near Main. It is only part of a news stand, but many a postoffice hasn't sold as many stamps at it has.

Collecting Stamps Is an Ancient Fad and Long Has Interested Us

D. B. McMillan, the present owner of the stamp business, tells me that never before has there been such interest in stamps as now, when so many new issues are coming out. The National Parks stamp alone, he says, started at least 1000 new collectors going. Whether it is something people are taking up in their leisure time he doesn't know, but the fact remains that depression brought out comparatively few stamps the collectors didn't know still were in existence.

He showed me a copy of the latest Standard Postage Stamps Catalogue, a book as thick as the complete Los Angeles telephone directory. It is the ninety-first edition. Beside it the fiftieth edition is a very thin booklet. One stamp valued in the fiftieth edition at 10 cents is listed at $7000 in the latest edition. So if you happen to have any really rare stamps in your possession you may have a lot of money you don't know about.

Stamp Worth a Dime Not So Many Years Ago Now Sells for $7000

There is a big Philatelists Club here which meets every Monday might in the Commercial Club Building. That is where you will find many real authorities on stamps.

ne Family Tree Of the Roosevelts

Wondered if you had seen this - sure Clover

Here is the family tree of the Roosevelts, first family of the United States, showing the relationship between the families of the late President Theodore Roosevelt and President Franklin D. Roosevelt. The chart, reproduced from Cosmopolitan magazine, is explained in story below.

The 1934 Psalm

Mr. Roosevelt is my shepherd,
    I am in want.
He maketh me to lie down
    On park benches;
He leadeth me beside still factories,
    He disturbeth my soul;
He leadeth me in the paths of destruction
    For the party's sake.
Yea, though I walk through
    The valley of the shadow of depression
I anticipate no recovery,
    For he is with me,
His policies and diplomacies
    They frighten me.
He prepareth a reduction in my salary,
    In the presence of my enemies;
He anointeth my small income with taxes,
    My expenses runneth over.
Surely unemployment and poverty
    Shall follow me all the days of my life
And I shall dwell in a mortgaged house forever.

Flight

Mamma, do angels have wings?
Yes, dear, replied the mother
And can angels fly, mamma?
Yes, dear.
Daddy said nurse was an angel$ last night. When will she fly?
Tomorrow, replied the mother.

The Way of Choosing

Boys were playing baseball on a corner lot.
It was Sat afternoon and they began to choose sides
Bill and Tom were the self-appointed captains.
They always were.
I'll take Harry said Bill
And I'll take Melvin, said Tom
I'll take, Joe, said Bill
Then Tom chose Henry.
Bill's father watched the selection a long time
then he called Bill to him?
Son, what's the basis of your selection? You do not choose the big boys at all? Why Harry and Joe are shrimps. What's the matter with that big chap over there. And that dark haired husky over here
Dad, you don't understand. replied the young captain. Harry and Joe never quit. I don't mind about their size.
Father went to work with something to think about
It's spirit that counts.

Lincoln Book - by Otto Eisenschiml

Why did Grant suddenly avoid the theatre party.
Grant and wife supposed to be guests of honor
at Ford's Theatre on April 14, 1865 decide that
very day to miss the party and leave Washington
at six o'clock

Why was Lincoln's request for special protection
at the theater refused by Sec of War Stanton

Why was John F. Parker, president's bodyguard neve
punished for gross negligence which made the
murder possible

Why was Parker selected in 1st place, and why have
historians neglected to investigate his previous
shady record?

Why after the assassination was the murderer not
named in official dispatches until too late to
catch the morning papers?

Why did all the commercial telegraph lines go ~~xxxx~~
(out of W) out of commission immediately after
Lincoln was shot?

Why was not Booth brought back alive, when he could
have been returned alive, and who responsible
for hampering his pursuit?

How far did Lincoln stand between a powerful politic
group and realization of their desires?

Desert Christmas

Staff Sgt. Marcus E. Lytle

Snow for Christmas, Eastern friend,
Where Palestine had none?
Judea's stars were close & soft
Where God sent down His son.

Bethlehem had gentle hills
Like those you saw today;
Through a velvet night like this
The Wise Men found the way.

Do you think the angels sang
Through Christmas trees & snow?
Hear their anthems stir the palms
Tonight, as long ago!

(Used by Bishop Kinsolving)

Washington's Prayer for U. S.

(Editorial in Phoenix paper)

We do not know the occasion on which Georg Washington offered his prayer for the U. S. but whatever the reason that inspired him t offer up a supplication for the nation, it s to us that the prayer is as much needed toda perhaps more so, than when the first presiden of the United States uttered it. The prayer, a copy of which Mrs. Ida Bess of this city has sent to us, follows:

"Almighty God, we make our earnest prayer that Thou wilt keep the United States in Thy holy protection; that Thou wilt incline the hearts of the citizens to cultivate a spirit of subordination and obedience to government; and entertain a brotherly affection and love for one another, and for their fellow- citizens of the United States at large.

"And finally that Thou wilt most graciously be pleased to dispose of all to do justice, to love mercy, and to demean ourselves with that charity, humility and pacific temper of mind which were the characteristics of the divine Author of our blessed religion, and without an humble imitation of whose example in these things we can never hope to be a happy nation.

"Grant our supplication, we beseech Thee, through Jesus Christ, our Lord. Amen."

It doesn't matter very much
Though miles may sever...
It doesn't matter if we're not
Always together...
Because wherever we may be
Beyond a doubt
We'll feel the kindly friendly thought
That reaches out!

Centerville, Mass.
Aug. 19, 1946

Dear Anna, – Have you Spanish blood that you give your possessions to one who admires them? I have today received a notice that you are sending me Arizona Highways. Now I'm going to enjoy the magazine very, very much for several reasons – Those copies you have already sent me (except one that went to New Zealand) are on my reading table and are re-enjoyed from time to time but what am I to do about you? I'm pulling in my horns in almost all directions (maybe the figure is a mixed one but you get what I mean) and don't feel right to accept so much even though I get much pleasure from your very kind thought – All I can do I guess is to say thanks and thanks a lot.

I'm sorry to have the summer going so fast and dread winter which is always dull. Summer

ROSE MODERNE CARD ® T-491 MADE IN U.S.A.

will be all I'll do this year, I guess.

H.S. seems to be doing quite a stamp business and his news sheets are quite interesting and amusing. I enjoy seeing them and it is nice of him to send them to me although I've told him I am doing no buying ever again.

Of course I was much interested to know that Joe can walk without a limp and do hope the arms will improve. What do the doctors tell them as to complete recovery?

I'm glad your sister will be back with you permanently - it makes such a difference when you have relatives near - (or far either)

My gracious, guess I'll move

this year has been exceedingly quiet, too. Most of the time I hadn't worked in the garden of all but our near during some weeding but they have grown unmanured along that it is as dry work and very hot finished. Lately I didn't start as much as I did last year for it hasn't been a very good germinator with fairly quite dry and not charged unless wet.

The wild blueberries are quite plentiful this year so I went out and got a few gallons this week - quite enjoyed it as I haven't been out for several years - for one thing the mosquitoes seemed to have collected the bugs and flies were almost no pleasure at. Last year I did quite a bit of canning and also

out to Arizona - milk has gone up again here - 23¢ now - It is interesting to compare prices in different sections. Can get meat now but oh so high - here - In Hyannis one can do much better and not pay 81¢ for a pound of hamburger as I did once.

What a hard experience your Mrs. Pinkerton had but she was lucky to have good friends and to make so full a recovery.

Again thanks for your kindness and with best wishes to you,

Augusta

It doesn't matter very much
Though miles may sever...
It doesn't matter if we're not
Always together...
Because wherever we may be
Beyond a doubt
We'll feel the kindly friendly thought
That reaches out!

Centerville, Mass.
Aug. 19, 1946

: Anna, – Have you Spanish blood
t you give your possessions to one
admires them? I have today received
otice that you are sending me
ona Highways. Now I'm going to
oy the magazine very, very much for
eral reasons – Those copies you have
eady sent me (except one that went to
.gedland) are on my reading table
d are re-enjoyed from time to time
: what am I to do about you? I'm
lling in my horns in almost all
ections (maybe the figure is a mixed one
t you get what I mean) and don't feel right
rceept so much even though I get much
asure from your very kind thought – All
n do I guess is to say thanks and
nks a lot.
I'm sorry to have the summer
ng so fast and dread
ter which is always dull. Summer

ROSE MODERNE CARD
T-491
MADE IN U.S.A.

The treasures of infinite substance

spiritual understanding of God's infinitude uncovers the fictitious nature of lack. Indeed one can not know many as the reflection of infinity and at the same time believe his poverty or lack. "How" one may naturally ask! "can I make these basic spiritual and metaphysical facts practical?" First of all by recognizing their truth, then by prayerfully making them one's own. With this perception then, may not one immediately begin to cast off every fetter of finite incapacity, inability, all the beliefs of lack of talent or inspiration? A false sense of life, substance, & mind hides the divine possibilities and conceals scientific demonstration. Man as reflection is the emanation of infinite mind, all true knowing must therefore come from the standpoint of infinity and let the evidence appear as one begins to understand the infinite capacities & potentialities of man as God's reflection & also consciousness to use utilize them in demonstration, he ceases to be a finite thinker. He sees that scientific understanding or knowing does not recognize limits in any direction. He no longer accepts the belief of limited substance limited opportunity, and limited supply.

you do not know the truth in order to make it true. It is true already you know the truth in order to harmonize your thinking with the spiritual reality. this brings the evidence into your experience.

Consciousness and evidence are one.

Never believe that you are far from God, nor think that you are merely close to him you are actually inseperable from God never think of your self except as a full expression of God. evidencing true being

This is the introduction to Dr. Hall's Easter sermon, "The first five minutes after death." My pastor in Phoenix.

The title to my sermon this morning is not original. It is borrowed from the syndicate columnist Dr. George Crane, the popular psychiatrist, who writes in many of our nation's leading newspapers. A liberal arts senior attending a college convocation where Dr. Crane was the speaker, said, "Dr. Crane, you have had a very exciting life. What do you regard as the most thrilling five minutes you have ever experienced?"

Dr. Crane's reply was: "My most exciting experience is yet to come."

The college senior looked puzzled so Dr. Crane continued: "I mean the first five minutes after death. In the first five minutes after death," he explained, "we'll find out the facts.. Orthodox Hebrews will find out if they were right or wrong about the Christ they crucified 19 centuries ago. Roman Catholics will discover if they were right in maintaining a monopoly on the Christian Church here on earth. Protestants will learn whether Christ meant that baptism has to be by sprinkling or immersion. We'll soon know the answers to a host of perplexing problems, such as how we can recognize and understand each other, though we were centuries apart and spoke different languages while here on earth ... Obviously we'll want to meet our loved ones, such as mothers and fathers, sons and daughters, friends and relatives ... those first five minutes are going to be the most exciting in all history."

Smead®
No. SS3-GY
HASTINGS, MN
LOS ANGELES-CHICAGO-LOGAN, OH
McGREGOR, TX-LOCUST GROVE, GA
U.S.A.

**** LYLE-PINKERTON GENEALOGY ****

1St Generation	2nd Generation	3rd Gen.	4th Generation
John Lyle Alice Gordon	Peter Lyle Betty Givens		James Lyle Sarah McElderry
	Thos.A.Lyle Betty McKinley		
	James Lyle Ann Boyd	John Lyle Hannah Kilpatrick	George Lyle Born 2-25-1823 Jane Creighton 10-31-1823
	Charles Lyle Jane McKinley		Margaret Lyle Alexander Kenney
			Thomas Lyle
	Sally Lyle Robert McElderry		Nancy Lyle
	John Lyle Mary White		William Lyle

Compiled by Geo.G.Pinkerton,
Bartlesville, Okla.

Typed by Jas.S.Cleland,M.D.,
Chicago, Ill.

Feb.6,1932.

3rd Generation

	BORN	MARRIED	DIED
Jane Cammac Lyle	4-23-1849	12-23-1873	1-29-1883
Alexander Bicket	7-24-1851	..	3-26-1926
John N. Lyle	10-24-1851	10-3-1883	
Tina Parkinson	3-31-1850	,,	7-8-1894
John N.Lyle	10-24-1851	12-27-1896	
Adella Blair	12-31-1864	,,	
Hannah Lyle	8-18-1854	4-13-1876	1-15-1886
Wm.Hamilton Pinkerton	5-23-1841	,,	6-5-1911
Martha Ann Lyle	5-11-1857	9-20-1887	4-3-1935
Wm.Hamilton Pinkerton	5-23-1841	,,	6-5-1911
Thomas J. Lyle	11-6-1859	10-26-1886	
Annie Magill	10-8-1867	,,	
Isabella Lyle	7-29-1862	1-4-1883	
Wylie McMillan	11-14-1859	1-4-1883	12-22-1888

6th Generation
* * * * * * * * * * *

	BORN	MARRIED	DIED
George L.Lyle Bicket	2-18-1875	6-19-1901	
Madge McKim	8-11-1869	,,	
James Hugh Bicket	11-19-1877	11-25-1909	
Nina Boyd	2-14-1888	,,	
Mary Belle Bicket	10-31-1879	10-3-1901	
John Kilpatrick	7-9-1878	,,	
Lelia Lyle	12-25-1885	6-10-1908	
James Gray	9-9-1884	,,	
Creighton Hugh Lyle	5-22-1890	4-11-1929	
Alberta Cresswell	1-7-1891	,,	
Frank Earl Lyle	10-28-97	5-26-1929	
Evelyn Horman	9-15-1895	,,	
Grace Adella Lyle	10-20-1900	9-22 1925	
J.Edwin Bradfute	8-27-1901	9-22-1925	
Alonzo A.Pinkerton	9-3-1877		3-12-1936
Dovie Jane Pinkerton	7-30-1879	12-20-1900	
James Samuel Cleland,M.D.	12-6-1877	,,	11-15-1942
Alice Pinkerton	12-29-1881	9-12-1913	
William Donaldson		,,	2-29-'36
Anna Pinkerton	9-30-1884		
Geo.Grant Pinkerton	7-6-1888	8-27-1916	
Mary Moore	9-18-1896	,,	
John Pinkerton	1-30-~~1844~~1890	12-27-1895	death
Adele May Pinkerton	1-4-1893	6-22-1931	6:30-1943
Rev.Day Kennedy	5-16-1900	,,	
Walter Lockwood Pinkerton	9-16-1894	9-2-1925	divorced
Lucille Edmiston	8-13-1903	,,	
George W.Lyle	7-29-1891	5-29-1918	
Blanche Hedges	1893	,,	
Daisy Mabel Lyle	8-13-1894	1-25-1912	
Clarence O.Durbin	4-23-1887	,,	11-9-1918
Foster R.Lyle	8-7-1898	1-25-1924	
Helen Barlen	11-16-1900	,,	
Ethel F.Lyle	7-17-1901	11-1-1924	
Wm.Amos Creiger	10-16-1890	,,	
Ralph Elliott Lyle	7-27-1903		
Creighton Geo.Lyle	5-28-1886	4-15-1911	

"

7th Generation	BORN	MARRIED	Died- 4
Lyle Alex.Bicket	9-29-1902	5-12-1925	
Mary Wheelock	12-15-1902	,,	
Wm.John Bicket	8-19-1904	6-9-1926	
Ruth N. Sablaw	7-27-1904	,,	
Paul James Bicket	11-17-1906	6-5-1930	
Marie Johnson	3-6-1908	,,	
Willard A.Bicket	11-14-1911		
Creighton W.Bicket	11-19-1915		
Erma Elizabeth Kilpatrick	8-17-1902	9-12-1922 - 5	-42
James A. ~~Walter~~ Wasson	8-13-1892	,,	
Lyle Wm.Kilpatrick	7-30-1905		
Grace Hood Kilpatrick	2-2-1912	Raymond Bane.	
Robert L. Gray	7-25-1926		
John Hugh Bradfute	4-18-1927		
Oscar Bradfute	6-30-1929		
Creighton Lyle Bradfute	10-3-1931		
Warren Roswell Cleland	4-15-1905		Died 8-15-1906
William Barton Cleland	1-28-1908	Loisbeth Wingert (m. 4-20-35)	
James Byron Cleland	8-1-1913	Faye Ogle - 12-25-41	
Gene Wm. Donaldson	9-3-1915		
Lessley Geo.Pinkerton	2-22-1919		
Marie Moore Pinkerton	7-29-1922		
Thos.Clement Lyle	8-31-1919		
Donald LeRoy Lyle	6-6-1923		
Thelma Harline Lyle	7-5-1925		
Kenneth Geo. Lyle	6-10-1930		
Mabel Irma Durbin	1-5-1913		
Clarence Glenn Durbin	5-19-1918 -	~~died~~	
Elizabeth Marie Lyle	7-2-1927		
James Andrew Lyle	8-16-1929		
Maud Roe Creiger	6-7-1925		
Wm.Lyle Creger	2-25-1927		
Irene Lima Creiger	3-3-1929		

8th Generation

	BORN
Mary Margarette Bicket	1-8-1928
William James Bicket	7-25-1930
James Glenn Wasson	12-20-1923
Willard John Wasson	3-20-1925
Bonnie Charles. Brian	deceased
Bruce Barton	11-23-36
Sandra Jane	11-6-42

Funeral Notice

Died, Monday, June 5, 1911, at 8:20 a. m.

William H. Pinkerton

Age 70 years and 13 days.

Funeral Services at 2:30 o'clock p. m. Tuesday, June 6, 1911,
at his late residence, Swanwick, Illinois.

Interment in Bethel Cemetery

MRS. MARTHA ANN PINKERTON

Departed this life at Coulterville, Illinois, Wednesday
April third Nineteen hundred thirty-five
Age 77 years, 10 months and 22 days
Funeral services from the United Presbyterian Church
Friday afternoon at two o'clock with
Rev. F. R. McLean officiating
Interment in the Swanwick Cemetery

over

Grandma Wilkerson
2nd wife of
Grandpa John
Wilkerson -

—FROM—

Hugh Bicket's

ART GALLERY,

East Main St.,

SPARTA, ILLINOIS.

Anna Pinkerton

Some data about Grandmother Lyle
Written by Anna Pinkerton 9/30/1884

My father, Wm Pinkerton married Hannah Lyle & lived east of Swanwick. In Jan 1886 mother died and Alice & I went to live with Grandmother Lyle - Lou & Dove stayed at home in care of a "hired girl." Grandfather Lyle had passed away before that & Thos & Martha were with grandmother. Aunt Belle had married Wylie McMillan & had a son Creighton George. Then Thos married Anna Neill and Martha married father, my aunt became my stepmother.

Wylie McMillan died in 1888 so grandmother rented the Lyle farm & lived with Aunt Belle & Creighton in Lost Prairie. This Lyle place was later bought by John & Mary Kirkpatrick.

In 1894 Uncle John Lyle's wife Tina died, the mother of Lelia & Creighton Hugh in Centerville. Then Grandmother, Aunt Belle & Creighton George went to live with Uncle John's family. In 1896 Uncle John married Della Blair, mother of Frank & Grace. Grandmother & Aunt bought a house nearby.

Creighton George took a business course in St Louis & worked until health failed - died Apr 15, 1911 in Colorado.

My father Wm Pinkerton, then living in Swanwick died with cancer June 5, 1911. Aunt sold her place in Centerville & she & grandmother lived with us in Swanwick. Aunt was away nursing much of the time. Grandmother died in 1912 & 1913 & buried in Swanwick cemetery. About 88 years old.

Swanwick church burned Apr 30, 1911 so father's and grandmother's funerals were held at our home. Benches & chairs in front yard. We moved to S'ville in 1918

first presbyterian church

monroe at fourth avenue + phoenix 3, arizona

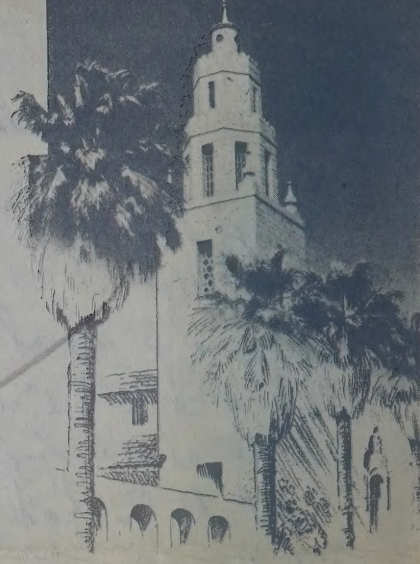

May 11, 1966

MINISTERS
CHARLES R. EHRHARDT, D.D.
SHELDON O. PRICE, D.D.
THOMAS H. BARKER
ROY K. SHEPLER
RAYMOND L. EDIE, D.D., LITT. D.

My dear Parishioners,

This is a very personal letter. Relying on your sympathy and hopeful of your understanding, I write it.

Once in every minister's life time - to whom God gives the privilege of service in the gospel ministry - comes a silver anniversary, a 25th anniversary of that sacred occasion when he knelt before presbytery, bishop, convention or other appropriate body and had hands laid upon his head, and prayer offered, and he was set apart to the gospel ministry. May 15, 1941 was my ordination day. Next Sunday will be 25 years to the day since that event.

I understand that officers of our congregation have arranged a reception in honor of our family on that afternoon. For that we are grateful. It would be a joy to greet you at that event.

But the services of worship on Sunday morning are a focal point of my interest; for the worship of God and the preaching of the gospel of Christ has been the chief experience of my life. Perhaps it is the providence of God that led me months ago, without reference to this anniversary, to plan for preaching May 15, 1966 on the theme "View" in the series "Into the Wild Blue Yonder." It is from that perspective of 25 years in the ministry that next Sunday I "view" life and the church, the faith and the calling that has sustained me for a quarter century.

I would like you to be there. Can it be another "Easter"? Without the influx of the hundreds of non-member Easter worshippers can our church family gather, not to do honor to any preacher, but to think and reflect, to worship and to pray, to sing, and perhaps to receive God's benediction for years ahead? I hope you can be there.

In Christian love,

Charles R. Ehrhardt

P.S. In preparation for the day, take your Bible in hand and read II Corinthians, chapter 4

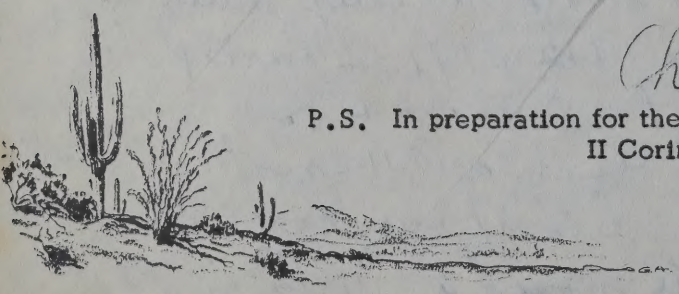

Some data about Grandmother Lyle
written by Anna Pinkerton 9/30/1884

My father, Wm Pinkerton, married Hannah Lyle and lived east of Swanwick. In Jan 1886 mother died & Alice and I went to live with grandmother Lyle. Lon & Dove stayed at home in care of a "hired girl." Grandfather Lyle had passed away before that & Thomas and Martha were with grandmother. Aunt Belle had married Wylie McMillan & had a son Creighton George. Then Thos married Anna Magill and Martha married Father so my aunt became my stepmother.

Wylie McMillan died in 1888 so grandmother rented the Lyle farm & lived with Aunt Belle & Creighton in East Prairie. This Lyle place was later bought by John & Mary Kirkpatrick.

In 1894 Uncle John Lyle's wife Tina died the mother of Lelia & Creighton Hugh in Coulterville. Then grandmother Aunt Belle & Creighton George went to live with Uncle John's family. In 1896 Uncle John married Della Blair, mother of Frank & Grace. Grandmother & Aunt bought a house nearby.

Creighton George took a business course in St Louis & worked there until health failed - died Apr 15, 1911 in Colo.

My father, Wm Pinkerton, then living in Swanwick died June 5, 1911. Aunt sold her place in Coulterville and she & grandmother lived with us in Swanwick. Aunt was away nursing much of the time.

Grandmother died in 1912 or 13 (1913) buried in Swanwick cemetery. About 88 (90) years old. Swanwick church burned Apr 30, 1911 so fathers & grandmothers funerals were held at our home. Benches & chairs in the yard.

We moved to S'ville in 1918

This Family Tree was worked out by Aunt Bella McMillan when Grandmother Lyle was living so must be authentic. Dr. Cleland helped her arrange the facts & brother Geo. Pinkerton had copies typed in Bartlesville, Okla. (this is my copy) As you see the red lines are very important as they separate the families.

Grandmother Lyle told me she was from County Antrim, Ireland Dublin. She & grandfather Lyle were married in Philadelphia. Aunt Belle has mentioned relatives living there then.

You note the John Lyle who married Hannah Kilpatrick would be my great grandparents - parents of Geo & Jane Creighton. Elizabeth Thacker was much interested in the Kilpatricks. I don't know if she knew of our great grandparents -

Note that Grandfather George Lyle had 3 bros & 2 sisters. Sister Margaret married Alex Kenney - she lived in Swanwood with Uncle Tom Lyle. Nancy died near St. The 3 Kenneys Jim, John & David did live in St - some of their families still living - I hear from Maggie Kenney Felton in Okla

Grandmother Lyle spoke of "my Uncle Doctor" - her parents must have died for she lived with the Uncle Doctor. She was a good nurse & knew some good points about medicine. She also was a fine seamstress. She was devoted to her church.

Ethel may remember that years ago Rev. Thos Lyle of Dublin Ireland came over to visit his Lyle cousins. Pastor in Dublin - visited in all the homes. There was a Lyle reunion at John Kenney's in S-E. Picture of Rev Lyle, wife & 5 children. Aunt B & he corresponded while he lived. Son of James Lyle - oldest bro

Mrs. Grace Lyle Bradfute Rt 5, Xenia, Ohio 45385 John Lyle
Mrs. Creighton Lyle Rt 4, Box 49 Marianna, Ark John Lyle
Mrs. Daisy Barrow, 924 W. 7th St Weiser, Idaho Thos Lyle

HEART TO HEART HOUR *RADIO BROADCAST*

P. O. Box 828 Phoenix, Arizona

DR. ARNOLD HICKOK
Pastor

REV. JIMMY PATTERSON
Associate Pastor

June, 1966

Dear Radio Friends:

Greetings in the name of our dear Saviour.

First of all we rejoice over the many thousands who are hearing the gospel five nights a week over our three station live hook-up. As we sit at the microphone we prayerfully want to say with the Apostle Paul in I Cor. 2:4 - "My speech and my preaching was not with enticing words of man's wisdom, but in demonstration of the Spirit and of power."

It has been well over a year since we have written to you personally by means of a letter. Our method of doing the Lord's work has always been to "tell the Lord" and tell the people. The cost of everything is climbing up, and that includes broadcasting. In March we had another increase in our daily radio cost so that now we are paying $360.00 per week for the three stations. We still feel for a dollar invested radio is the greatest means of reaching the masses. People by the thousands are moving into Arizona. We must reach them with the truth in the midst of a "God is dead" era.

Our present need is $1500.00 and if you after prayer would like to invest for eternity, you may use the enclosed envelope. We know that all can pray.

Jimmy Patterson and I both thank you for your part in preaching the gospel "to set the captives free."

Yours for souls,

Pastor Hickok

HEART TO HEART HOUR, INC.

Covering all Arizona with live "HOOK UP"

KAIR – Tucson KTAR – Phoenix KYCA – Prescott

This Lyle family tree was worked out by Aunt Belle McMillan, no doubt Grandmother Lyle gave much information. Dr Cleland helped her arrange the facts and had it typed. Brother George also helped.

You note the John Lyle who married Hannah Kilpatrick would be my great grandparents - parents of George Lyle who married Jane Creighton. Elizabeth Wasson was much interested in the Kilpatricks so she must have seen the family tree.

Ethel may remember that years ago Rev. Thos Lyle of Dublin, Ireland came over to visit his Lyle cousins. He was the son of James grandfather's oldest brother. He was a pastor in Dublin. He visited in all the homes and there was a Lyle reunion at John Kemeys in Swanick. He had a picture of Rev Lyle, his wife and 5 children. Aunt B and he corresponded while he lived.

Note that Grandfather George Lyle had 3 brothers & 2 sisters. His sister Margaret married Alexander Kemey + about 1900 lived in S-K with Uncle Tom Lyle. The three Kemeys, Jim, John + David did live in SK and some of their families are still living. I hear Jim Maggie Fulton in Okla - and Myrtle K in Arlington, Va

Rev. John Nevin, who used to preach in Hill Prairie, Sparta was grandmother's uncle. Grandmother's sister Nancy married Thos Nevin, had 2 children Thos & Nancy. Her sister Isabel married Maharg then Jim Moore one daughter Mattie Maharg. Her oldest sister Martha married Jim Smith - 4 children, Jane Moore one of them. Jane was Quentin Moore's stepmother.

Tom Burnside's mother was a double cousin of Grandpa Lyles -

Some years ago I got information from Aunt Belle also from Uncle John Lyle in Ark and Uncle Tom Lyle in Idaho — some facts not brought out in the Tree

Grandfather George Lyle and Grandmother Jane Creighton were both born in County Antrim, Ireland, George Feb 25, 1823, Jane Oct 31, 1823. They came to United States in 1847 both 24 years old. They came over on same boat, six weeks on the ocean. Creighton has just told me that grandfather held grandmother up while she kneaded the bread as the boat swayed so much. Uncle John had told him — I had never heard it. Creighton added "Quite romantic!" — Wasn't it! One wonders if they met on the boat for the first time — married in 1848 — one year later. Landed in Philadelphia — relatives there.

Grandmother has often spoken of "My Uncle Doctor." Uncertain as to grandmother's age when her mother died. One said 5, another 12 — then she lived at Dr Hammecks. Aunt Belle thought he was an uncle by marriage. Her father married again and had 3 children. Grandmother was married a number of years before her father died in Philadelphia. Grandmother often went with the Dr on his trips & she had practical ideas about health. She even set her own wrist when it was broken.

Grandfather worked in a bakery in Philadelphia + carried mail. In Dayton he + another man ran a store.

Aunt Jane Bucket born in Dayton 1849. Uncle John 1851 They lived on farms in Ill. Hannah 1854 born south of Sk. Thos 1859, Martha 1857 born near Sparta, Isabelle was born 1862 south of Sk

(over

For information about the Thos Lyle family
write to Mrs. Daisy Warren
924 W. 7th St
Weiser, Idaho

For the John Lyle family write
Mr. C. H. Lyle
Rt 4, Bx 49
Marianna Ark 72360
or write Mrs. Grace Lyle Bradfute
Rt 5, Xenia, Ohio 45385

Some years ago I got information from Uncle John Lyle in Ark & Uncle Tom Lyle in Idaho.
They thought Grandfather & Grandmother Lyle lived in Phila for awhile – he worked in a bakery & also delivered mail. They moved to Dayton, Ohio & grandfather & another man ran a store. John 1857 & Jane 1849 (Bickel) born in Dayton. They lived on farms in Ill. Hannah 1857 born south of Sparta – Thos 1859 & Martha 1857 born near Sparta, Isabelle 1862 near Sp.

Rev. John Nevin who used to preach in Hill Prairie (Sparta) was G's uncle Grandmother's sister Nancy married Thos. Nevin – 2 children Thos & Jane. Isabelle Nancy married Maharg, then Jim Moore, one daughter Nattie Maharg. Oldest sister Martha married Sam Smith – 4 children – Jane Moore one of them.

Uncertain as to Grandmother's age when her mother died. One said about 5, the other 12. She lived with uncle Dr Hammack after mother's death & her father married again. Dr. H took Jane with him a lot so she could set her own wind when it was broken. Father had 3 children.
Grandmother married number of years before her father died in Phila. Grandfather & grandmother both born in County Antrim Ireland – Geo. Feb 25, 1823, Jane Oct 31, 1823. They came to U.S. in 1847 both 24 years old. Came over on same ship, six weeks on ocean. Creighton has just told me Grandfather held grandmother up while she kneaded the bread as the boat swayed so much. Uncle John told him – I had never heard it. Creighton added "Quite romantic!" maybe if one wonders if they met on boat for first time. Married in 1848 – one year later. Landed in Philadelphia relatives there

First Presbyterian Church

(United Presbyterian Church in the U. S. A.)

MINISTERS
CHARLES R. EHRHARDT, D.D.
THOMAS H. BARKER
ROY K. SHEPLER
RAYMOND L. EDIE, D.D., LITT. D.

402 West Monroe — Phoenix, Arizona 85003
Office Phone: 254-6356

September 28, 1965

"YOU ARE THERE"

You are where the Church is. First Church will be at Home Group Meetings October 18 through 24. There you will receive a beautiful booklet, purchased by the Session for each family of First Church. Attendance at the Home Group Meetings has been set up by assignment and you are urged to make every effort to be present at the date and place assigned.

You are asked to go to the home of Mr. & Mrs. Jay Parker at 1914 W. Wilshire Dr., phone: 254-9428. The meeting will be Wednesday, October 20th at 7:45 p.m. Please confirm with your host your intention to attend. This courtesy is very helpful to the hosts and hostesses who work hard to make these meetings enjoyable and effective.

Sincerely in Christ,

Frank Saylor

Chairman, Board of Stewards

P.S. If you cannot meet your assignment, please make arrangement through the Church Office for another date - any night that week is O.K. A special open meeting will be held Sunday afternoon, October 24th, at the Church at 4:00. If it is utterly impossible for you to attend one of the meetings, for your convenience you will be called upon.

Mattie Ann Lyle Pinkerton
2nd wife of Wm. "

John N. and Della Blair Tyler -
Children, in-laws + g-children
+ Aunt Bella McMillan

1938

L. I. DUPUY
MARIANNA, ARKANSAS

John N. and Zella Blair Lyle -
Children, in-laws + g-children
+ Aunt Bella McMillan

1938

L. I. DUPUY
MARIANNA, ARKANSAS

John N. and Bella Blair Lyle -
Children, in-laws + g-children
+ Aunt Bella McMillan

1938

L. I. DUPUY
MARIANNA, ARKANSAS

John N. and Della Blair Lyle -
Children, in-laws + g-children
+ Aunt Bella McMillan

1938

L. I. DUPUY
MARIANNA, ARKANSAS

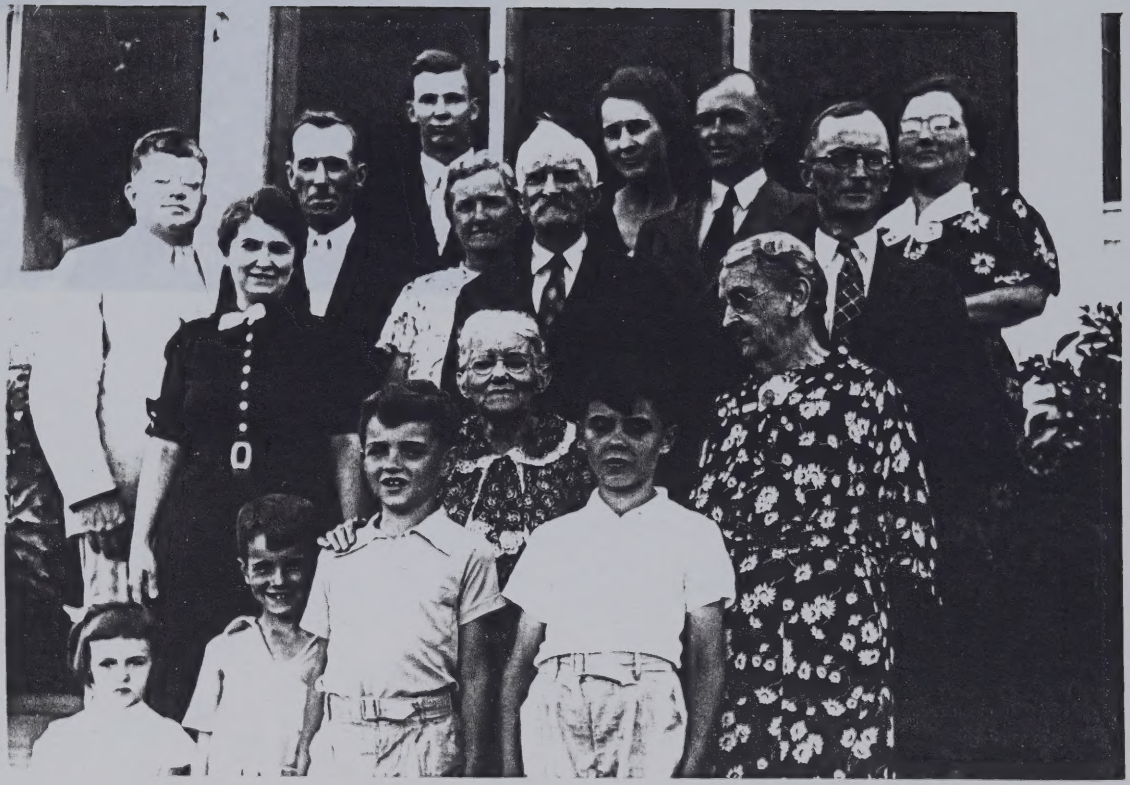

Anna
Pinkerton

George + his two
youngsters in
Oklahoma - also
two or more
years old

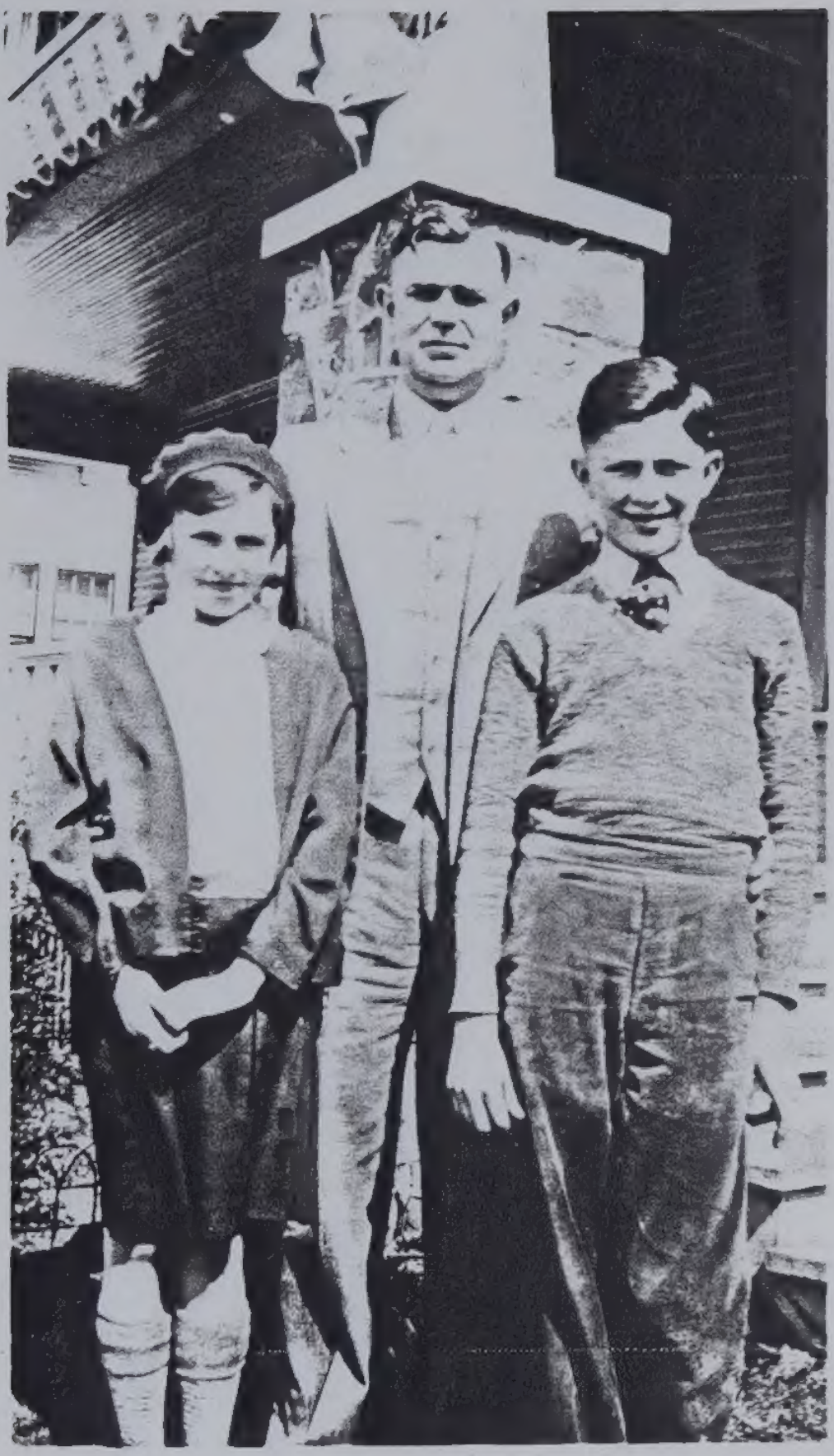

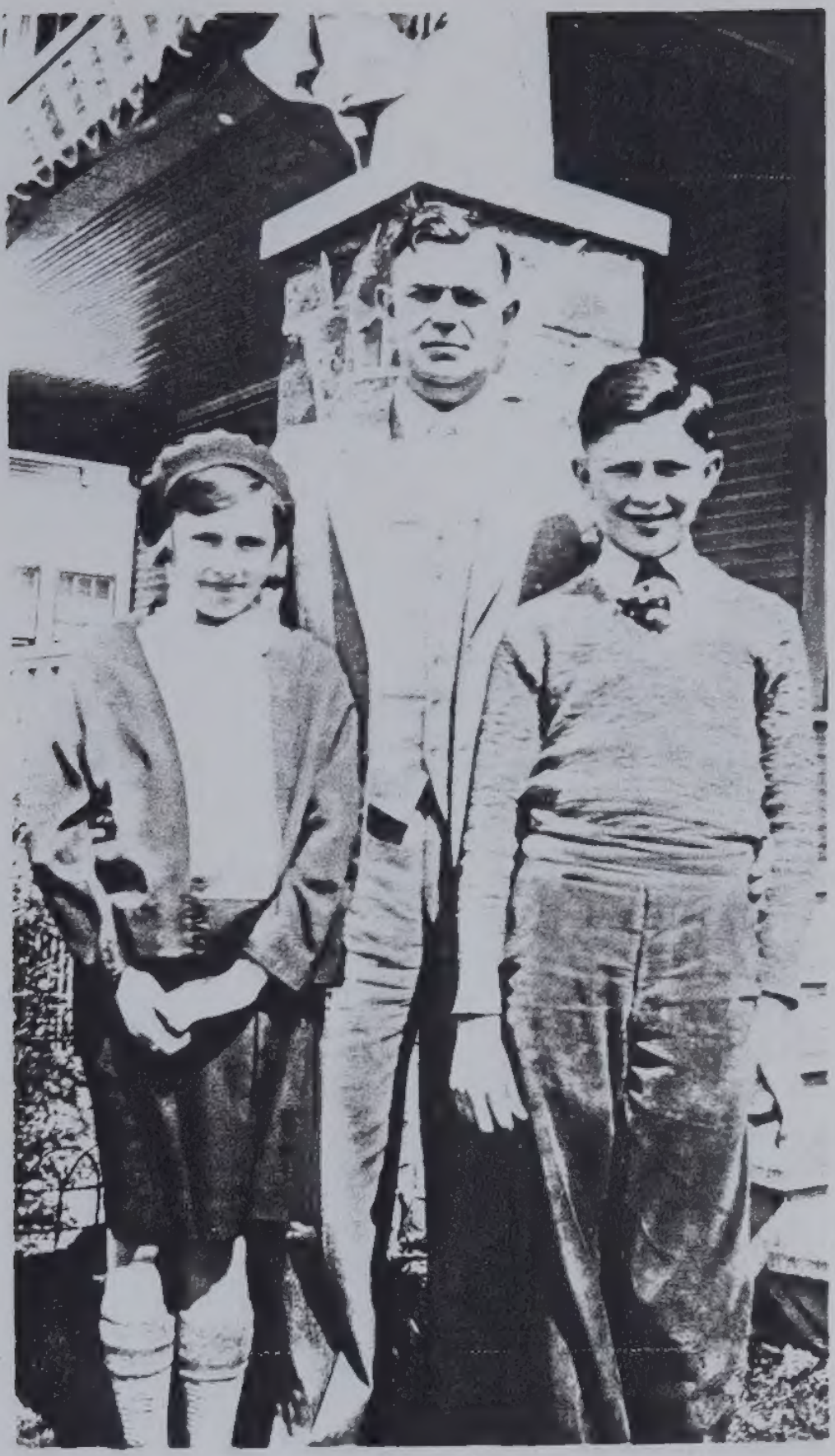

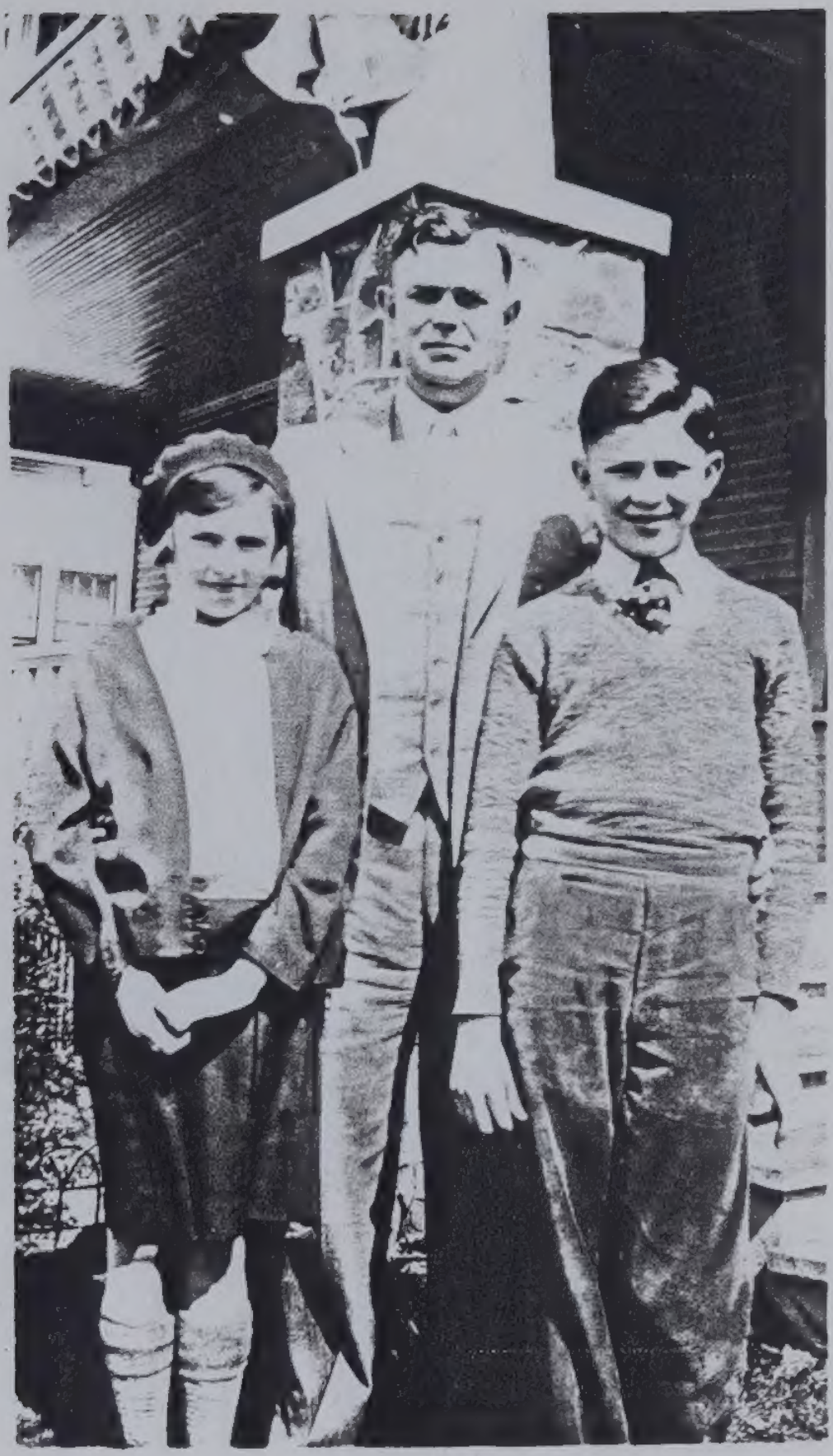

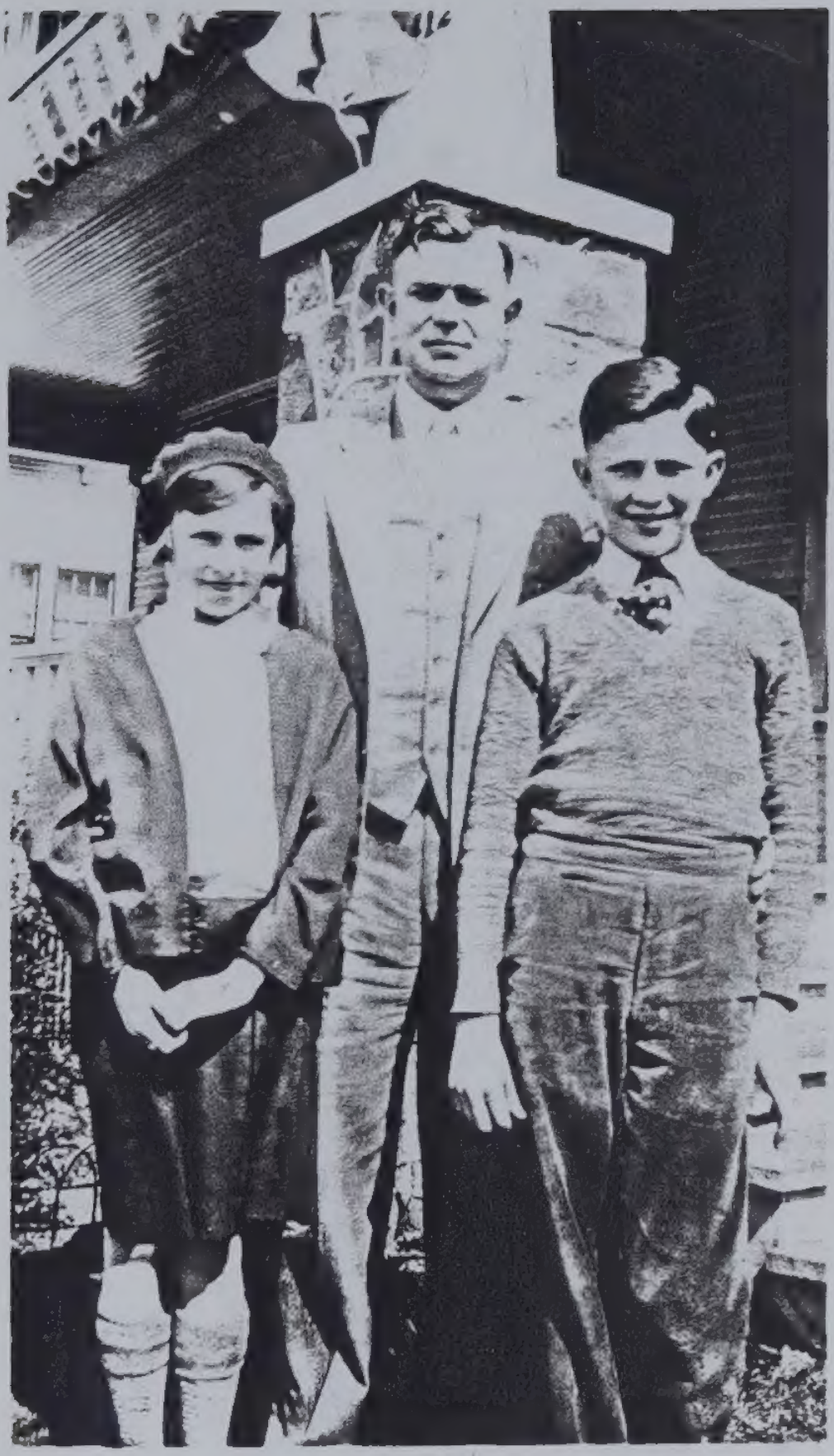

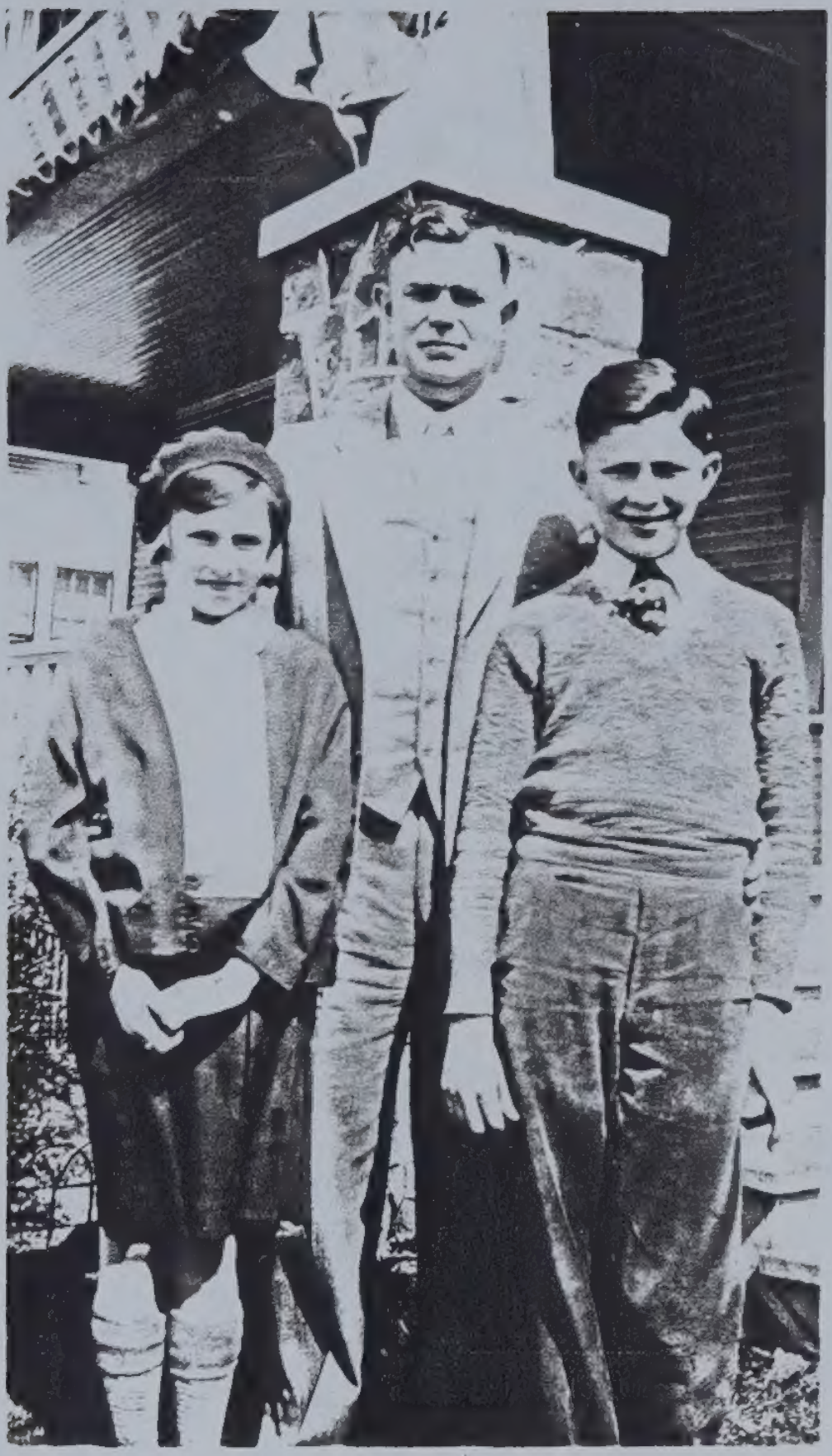

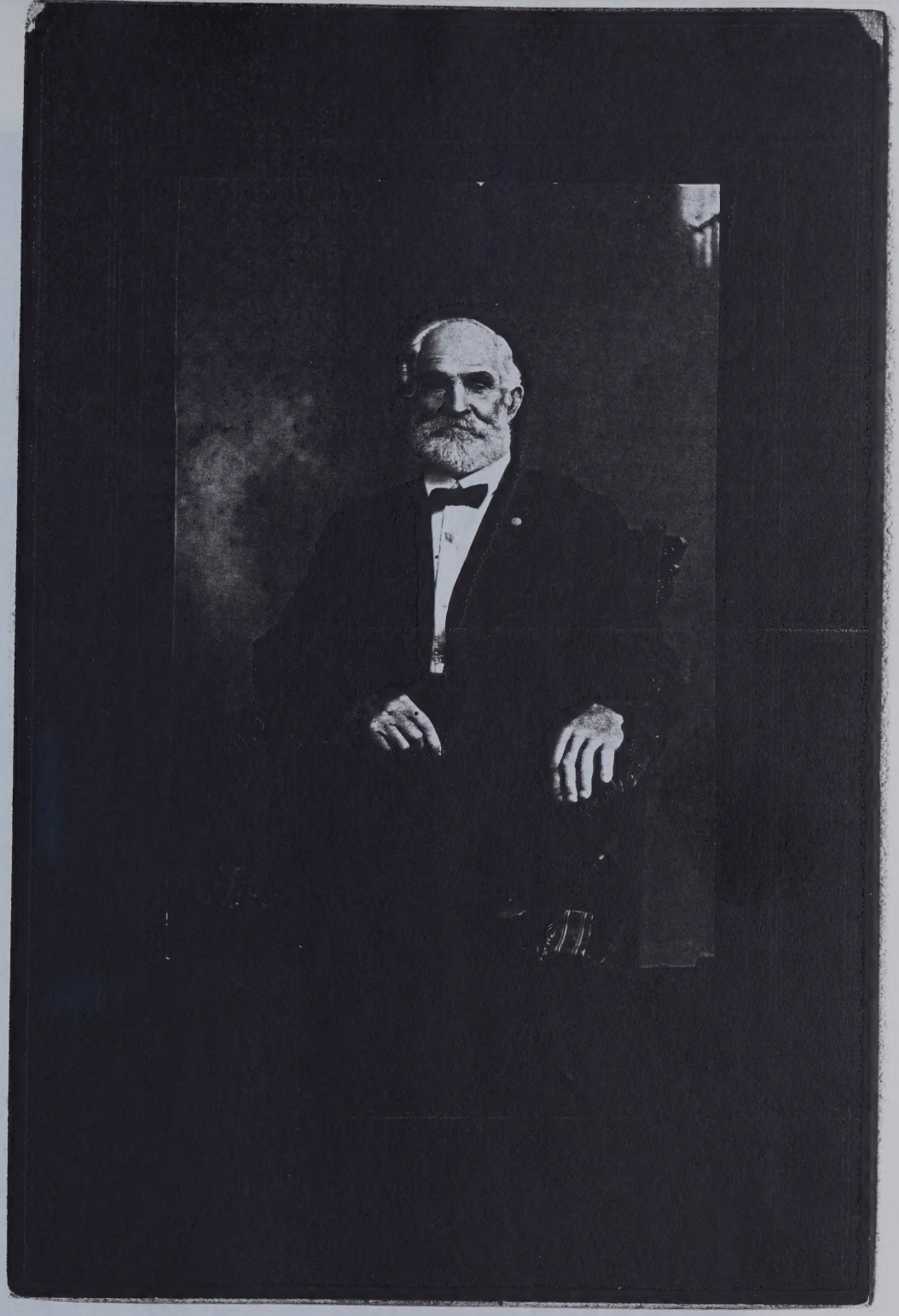

believe this to be a Pinkerton?

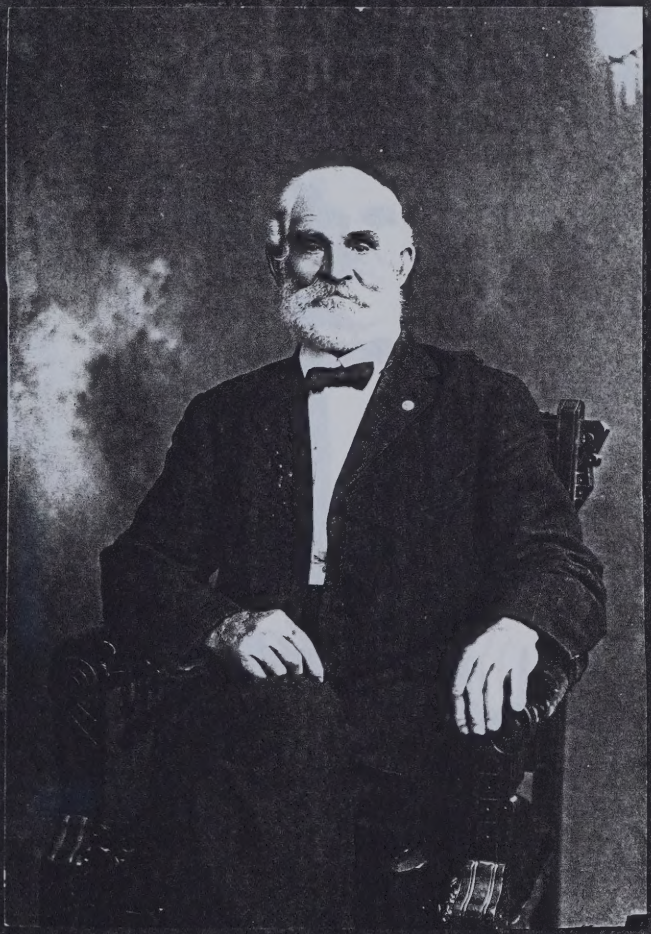

FOX RIVER BOND
25% COTTON

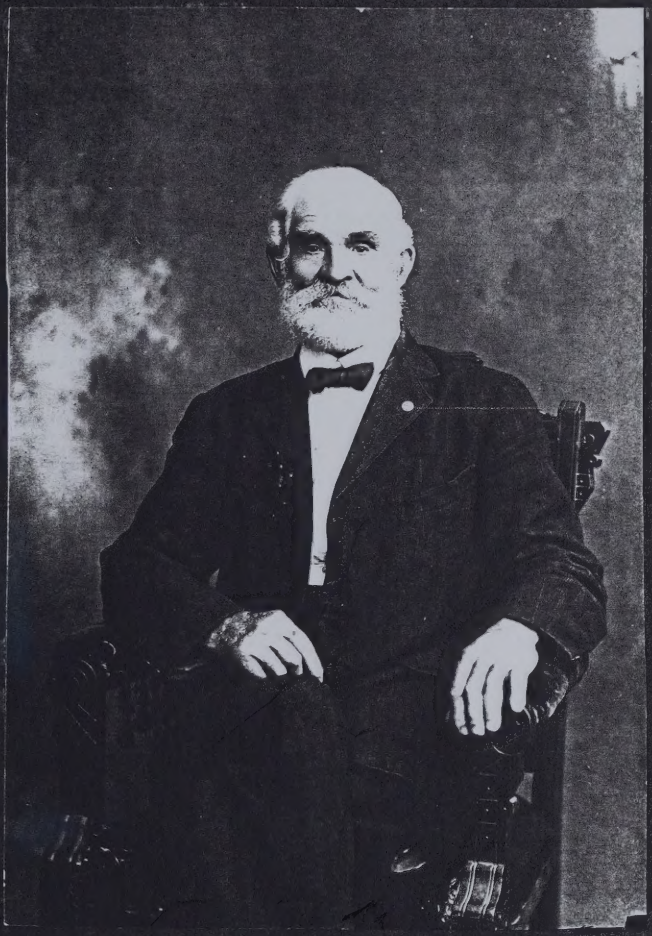

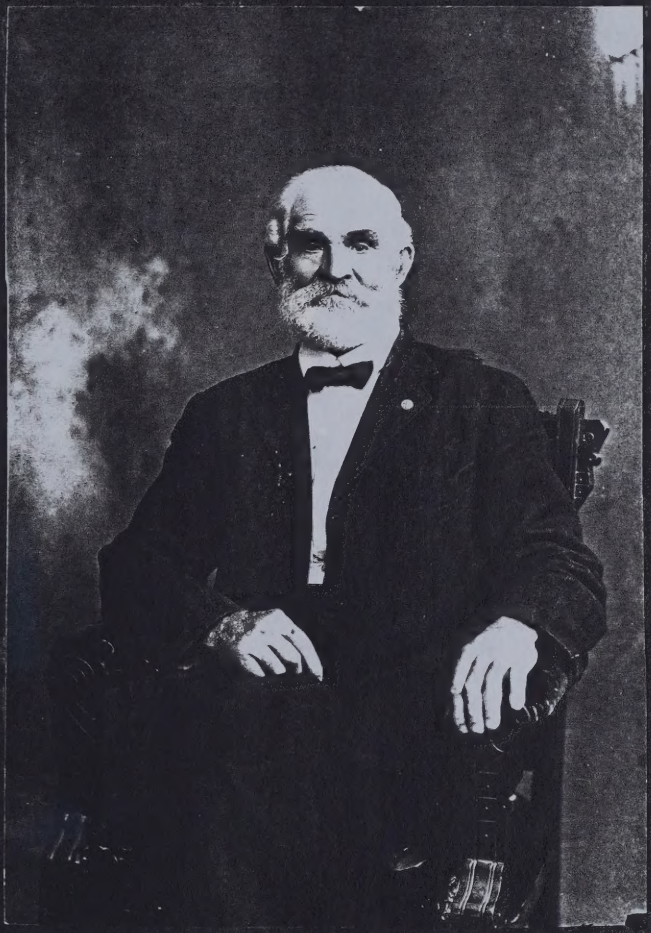

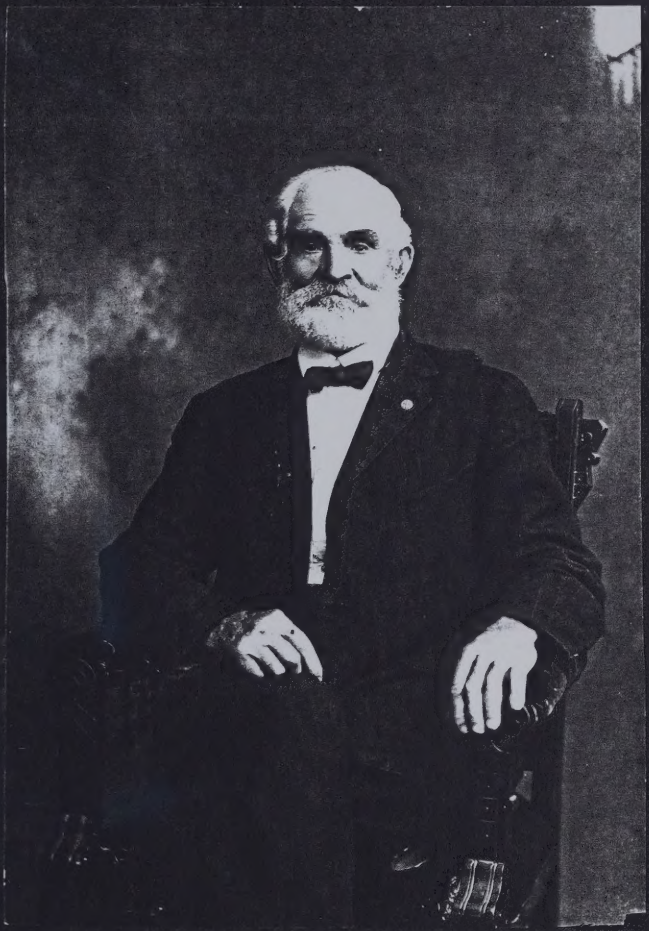

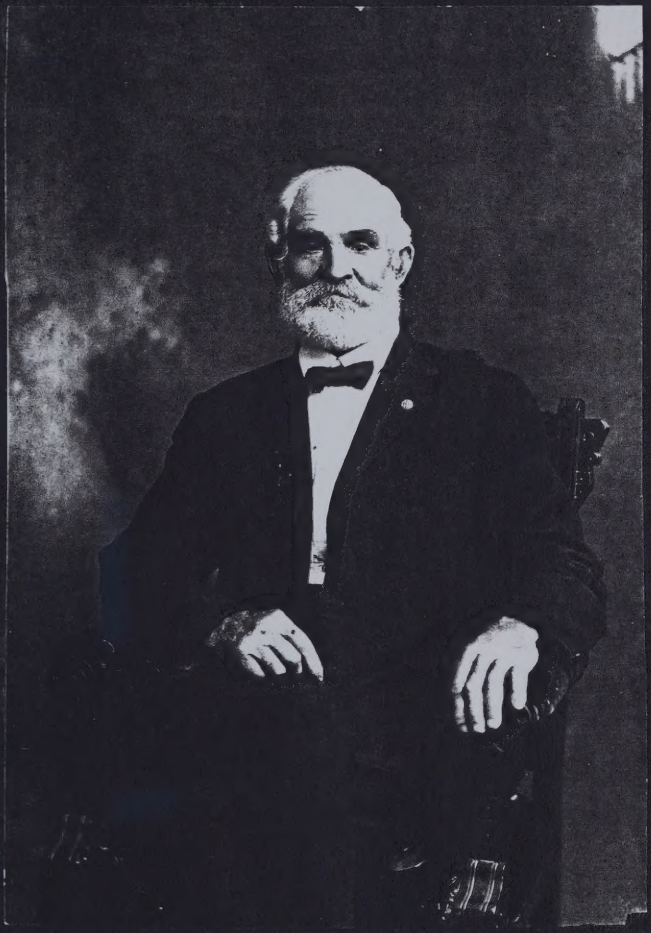

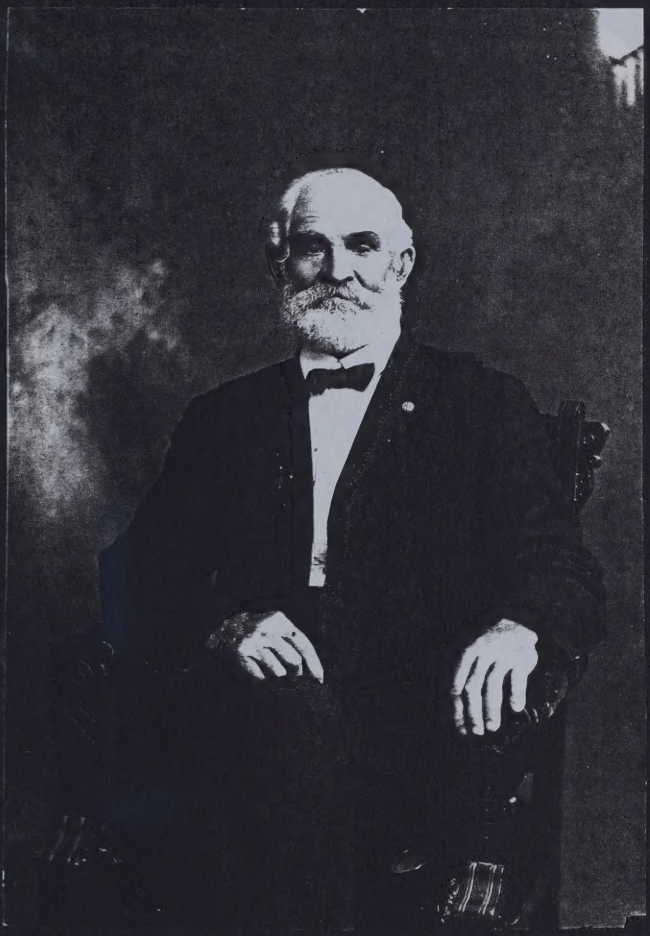

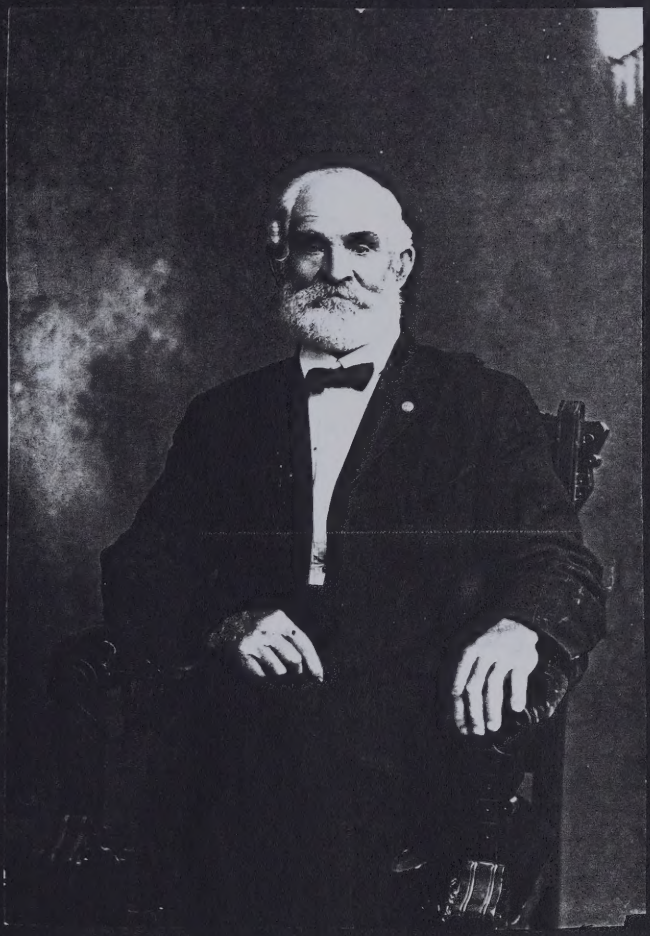

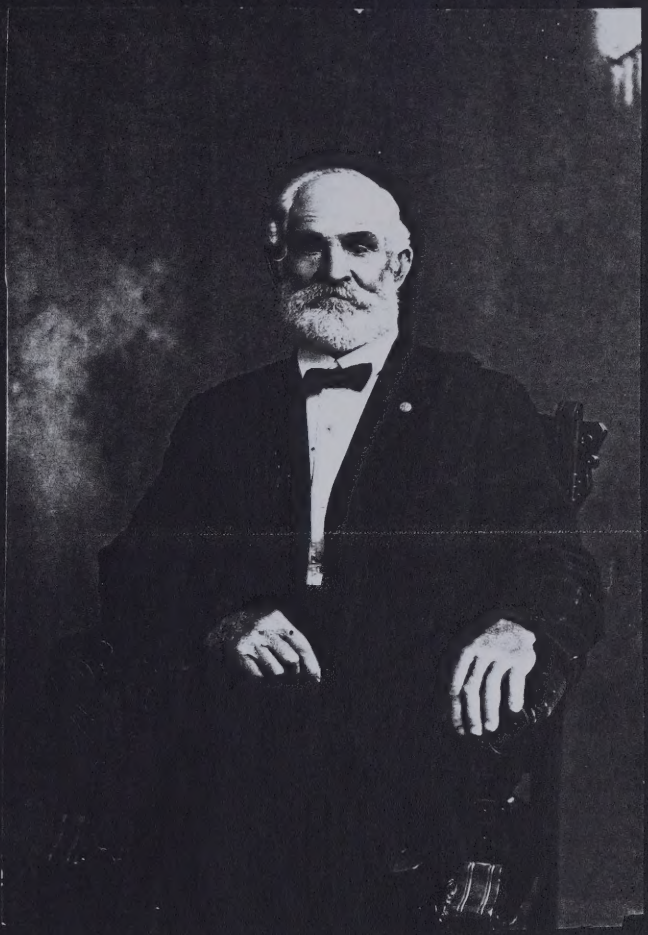

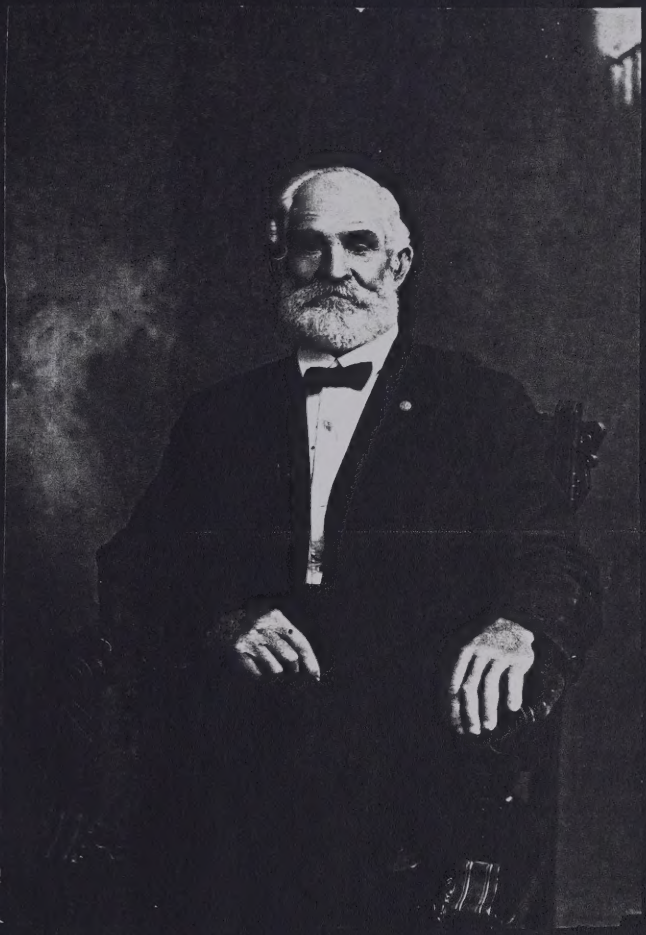

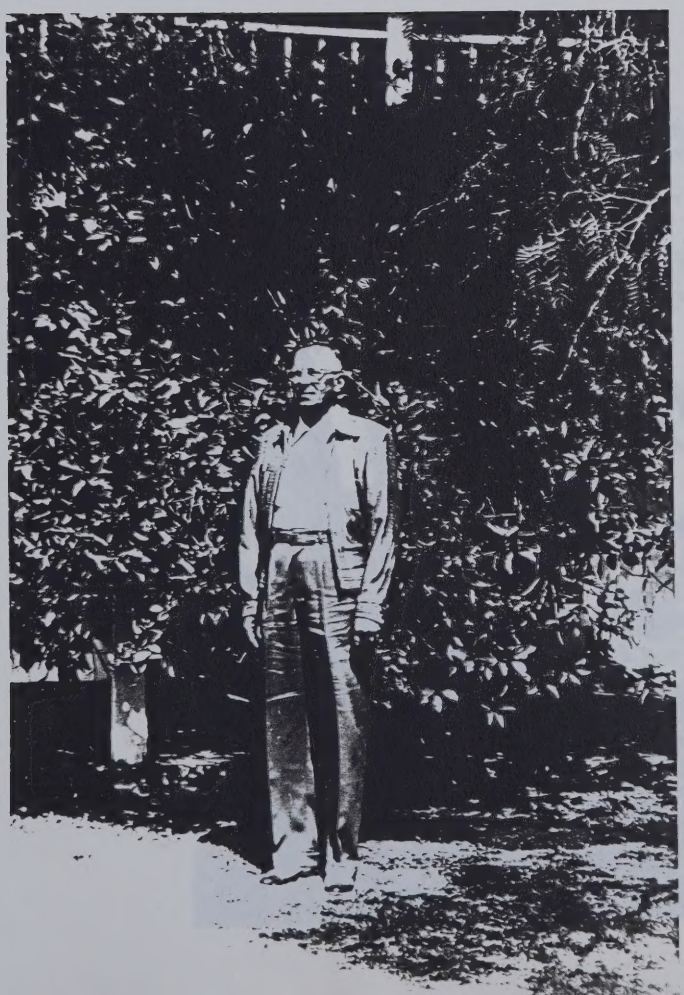

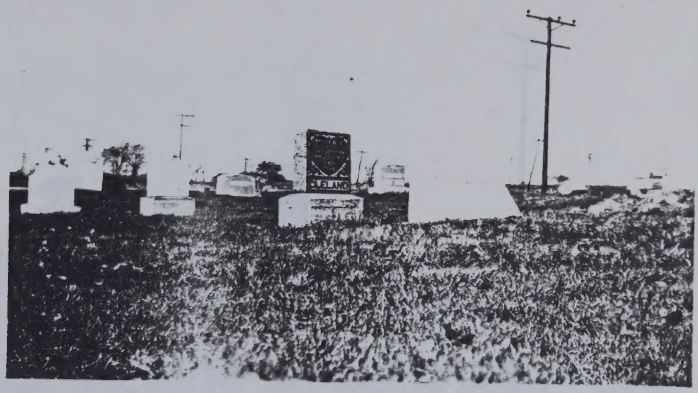

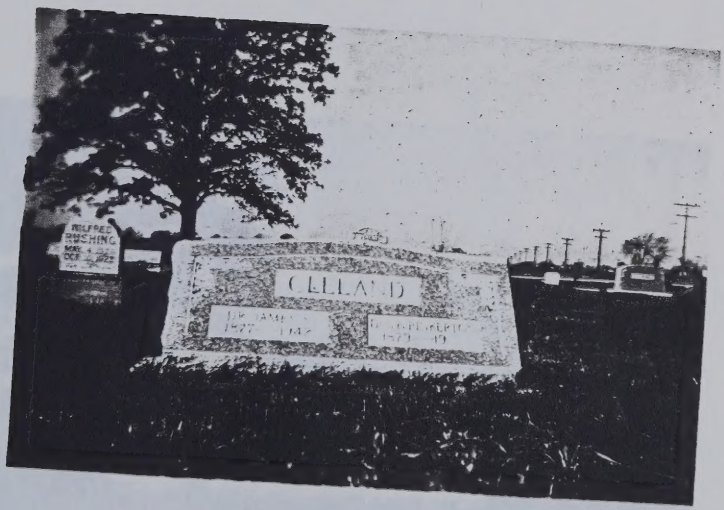
WILFRED
WATCHING
CLELAND

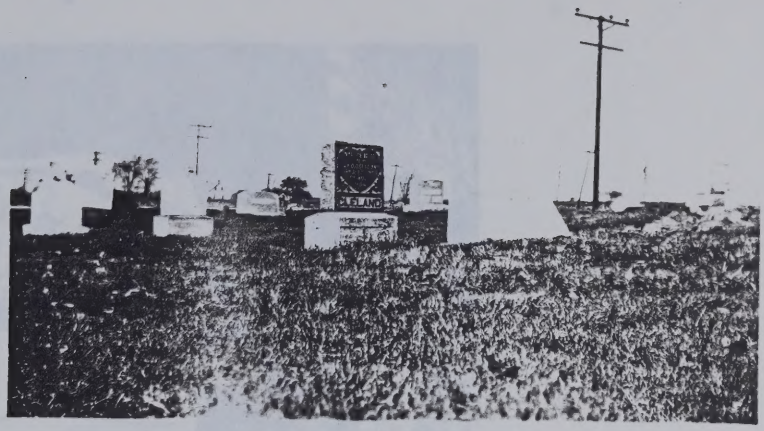

CLELAND

Minner

Minner

Extra Copies

Mrs. Day Kennedy Dies in Dayton, Ohio

Mrs. Adele Kennedy, wife of Rev. Day Kennedy, of Dayton, Ohio died in a hospital in that city, Tuesday. The body is expected to arrive in Coulterville this (Friday) afternoon and it will lie in state at the Burns Funeral Home from this evening until 1:00 p.m. tomorrow or until it is moved to the United Presbyterian Church where services are to be held at 2.00 o'clock with the Rev. Carl O. Dobbins officiating. Interment will be made in the Coulterville Cemetery. Obituary notice will appear in next week's issue.

While Mr. and Mrs. Geo. G. Pinkerton of Bartlesville, Okla. were here last week attending the funeral of Mrs. Day Kennedy, they circulated among a number of their many friends. Their son, Lessley Pinkerton, is a Lieutenant in the U. S. Navy. He went to Africa in the first invasion in November. Later he came back and was located for a time at Norfolk, Va. until April when he was sent back to Africa as an instructor in certain lines. He has been given the Silver Star for bravery in action. The daughter, Miss Marie is a junior in Oklahoma University and is in the employ of the Phillips Petroleum Co. in Bartlesville.

Obituary.

DIED—At her home, near Swanwick, Ill., Jan. 15, 1886, Mrs. Hannah Pinkerton, wife of William Pinkerton.

Her death was sudden and very unexpected, and is lamented by all who knew her. Hence, the following resolutions by the Ladies' Missionary society, of Bethel:

WHEREAS, it has pleased the Head of the church to remove by death Mrs. Hannah Pinkerton, a member of this society; therefore,

Resolved, 1. That we hereby express our deep sorrow at the loss her family, the church, and this society have sustained by the death of our sister in the Lord, and that her memory will be most lovingly cherished.

Resolved, 2. That we cordially bear testimony to the fruits of the spirit manifest in her life, to her modest and unassuming demeanor, and the genuine excellence of her character, which so endeared her to us, and commanded the respect of all who knew her.

Resolved, 3. That we extend our sympathy to the husband, dear little children and many loving friends, who mourn a loss more deeply felt than ours can be, and commend them to the gospel of Jesus Christ, which alone can disperse this dark shadow; especially to that tender assurance of our Lord, "My grace is sufficient for thee." May the hope that spans the tomb enlighten their pathway, and may they have grace given them to say those words, oftentimes so hard to truly say, "Thy will be done."

Resolved, 4. That in her sudden death we are reminded of the Savior's warning, "Be ye also ready, for in such an hour as ye think not the Son of Man cometh;" and that we are constrained to urge upon the young the duty of coming forward and engaging heartily in the work of spreading the knowledge of Jesus; and that we all improve this providence as saying to us: "Work while it is day, for the night cometh," etc.

MRS. MARY A. MULLIGAN,
MRS. LIZZIE J. HOLLIDAY,
MRS. LIZZIE C. ADAIR,
Committee.

OBITUARY NOTICE OF MRS. ADELE KENNEDY

After a brief illness of less than a week, Mrs. Adele Kennedy, wife of Rev. Day Kennedy passed away at a hospital in Dayton, Ohio, June 30, 1943.

Mrs. Kennedy was born at Swanwick Illinois January 4, 1893. Her parents William and Mattie Pinkerton, both deceased. For several years she resided in Coulterville where she endeared herself to all those who knew her.

On June 22, 1931 she was united in marriage to Rev. Day Kennedy. Immediately after their marriage they began their ministry and church work at Mt. Perry, Ohio where they labored for five years. They then moved to Dayton, Ohio where they continued their church work in Sugar Creek for the past seven years.

Besides her husband she leaves the following sisters and brothers who will greatly miss her earthly bresence: Mrs. Dove Cleland and Mrs. Alice Donaldson of Chicago, Miss Anna Pinkerton of Phoenix, Arizona, George G. Pinkerton of Bartlesville, Okla., and Walter Pinkerton of Coulterville. All of these were present at the funeral services held here with the exception of Miss Anna Pinkerton. Among others present were Mr. and Mrs. Edward Haas and family of St. Louis and Mr. and Mrs. Albert Kennedy of East St. Louis.

Before leaving Dayton a service was held in the Sugar Creek United Presbyterian church in which eight ministers had a part.

The body was brought to the Burns Funeral Home in Coulterville on Friday and funeral services were held at the United Presbyterian Church Saturday afternoon at two o'clock with the Rev. Carl O. Dobbins officiating. Rev. Paul Warren Duncan, Rev. Carl Mitchell and Rev. Robert Stewart of Sparta were also present and had part in the service. Internment was made in the Coultervile cemetery.

Hers was a beautiful Christian life, she was always faithful to the work of the church. Her journey of life was a path marked with deeds of kindness and cheer. Truth was the inspiration of her life and by kindness she exemplified its great worth.

Rev. Hubert S. Lyle M.A., D.D
Washington College, Tenn

father, Rev. Wm Harris Lyle D.D
Dandridge, Tenn
father Samuel Roger Lyle

Dr Mack Lyle
Franklin, N.C.
Son Dr Harley Lyle

See book The Lyle Family
by Oscar R Lyle of Brooklyn

For information about the Thos Lyle family
write to Mrs. Daisy Warren
924 W. 7th St
Weiser, Idaho

For the John Lyle family write
Mr. C. H. Lyle
Rt 4, Bx 49
Marianna Ark 72360
or write Mrs. Grace Lyle Bradfute
Rt 5, Xenia, Ohio 45385

Some years ago I got information from Aunt Belle, also from Uncle John Lyle in Ark and Uncle Tom Lyle in Idaho — some facts not brought out in the Tree

Grandfather George Lyle and Grandmother Jane Creighton were both born in County Antrim, Ireland, George Feb 25, 1823, Jane Oct 31, 1823. They came to United States in 1847 both 24 years old. They came over on same boat, six weeks on the ocean. Creighton has just told me that grandfather held grandmother up while she kneaded the bread as the boat swayed so much. Uncle John had told him — I had never heard it. Creighton added "Quite romantic!" — Wasn't it! One wonders if they met on the boat for the first time — married in 1848 — one year later. Landed in Philadelphia — relatives there.

Grandmother has often spoken of "My Uncle Doctor." Uncertain as to grandmother's age when her mother died. One said 5, another 12 — then she lived at Dr Hammack's. Aunt Belle thought he was an uncle by marriage. Her father married again and had 3 children. Grandmother was married a number of years before her father died in Philadelphia. Grandmother often went with the Dr on his trips & she had practical ideas about health. She even set her own wrist when it was broken.

Grandfather worked in a bakery in Philadelphia + carried mail. In Dayton he + another man ran a store.
Aunt Jane Ricket born in Dayton 1849. Uncle John 1851
They lived on farms in Ill. Hannah 1854 born south of Sk.
Thos 1859, Martha 1857 born near Sparta, Isabelle was born 1862 south of Sk

(over

Funeral Notice

Died, Monday, June 5, 1911, at 8:20 a. m.

William H. Pinkerton

Age 70 years and 13 days.

Funeral Services at 2:30 o'clock p. m. Tuesday, June 6, 1911,
at his late residence, Swanwick, Illinois.

Interment in Bethel Cemetery

Funeral Notice

Died, Monday, June 5, 1911, at 8:20 a. m.

William H. Pinkerton

Age 70 years and 13 days.

Funeral Services at 2:30 o'clock p. m. Tuesday, June 6, 1911,
at his late residence, Swanwick, Illinois.

Interment in Bethel Cemetery

Funeral Notice

Died, Monday, June 5, 1911, at 8:20 a. m.

William H. Pinkerton

Age 70 years and 13 days.

Funeral Services at 2:30 o'clock p. m. Tuesday, June 6, 1911,
at his late residence, Swanwick, Illinois.

Interment in Bethel Cemetery

Mrs. Martha Ann Pinkerton

Departed this life at Coulterville, Illinois, Wednesday
April third Nineteen hundred thirty-five
Age 77 years, 10 months and 22 days
Funeral services from the United Presbyterian Church
Friday afternoon at two o'clock with
Rev. F. R. McLean officiating
Interment in the Swanwick Cemetery

Mrs. Martha Ann Pinkerton

Departed this life at Coulterville, Illinois, Wednesday
April third Nineteen hundred thirty-five
Age 77 years, 10 months and 22 days
Funeral services from the United Presbyterian Church
Friday afternoon at two o'clock with
Rev. F. R. McLean officiating
Interment in the Swanwick Cemetery

Mrs. Martha Ann Pinkerton

Departed this life at Coulterville, Illinois, Wednesday
April third Nineteen hundred thirty-five
Age 77 years, 10 months and 22 days
Funeral services from the United Presbyterian Church
Friday afternoon at two o'clock with
Rev. F. R. McLean officiating
Interment in the Swanwick Cemetery

FAMILY GROUP No. _____ Husband's Full Name Lyle, John

This Information Obtained From:

Husband's Data	Day Month Year	City, Town or Place	County or Province, etc.	State or Country	Add. Info. on Husbd
Birth					
Chr'nd					
Mar.					
Death					
Burial					

Places of Residence

Occupation | Church Affiliation | Military Rec.

Other wives, if any. No. (1) (2) etc. Make separate sheet for each mar.

His Father Lyle, James | Mother's Maiden Name Boyd, Ann

Wife's Full Maiden Name Kilpatrick, Hannah

Wife's Data	Day Month Year	City, Town or Place	County or Province, etc.	State or Country	Add. Info. on Wife
Birth					
Chr'nd					
Death					
Burial					

Places of Residence

Occupation if other than Housewife | Church Affiliation

Other husbands, if any. No. (1) (2) etc. Make separate sheet for each mar.

Her Father Kilpatrick, | Mother's Maiden Name

Compiler

Address

City, State

Date

Form A1 Copyright 1963 by The Everton Publishers, Inc. P.O. Box 368, Logan, Utah. Publishers of THE GENEALOGICAL HELPER. Send for a free catalogue with lists and full descriptions of many genealogical aids.

Sex	Children's Names in Full (Arrange in order of birth)	Children's Data	Day Month Year	City, Town or Place	County or Province, etc.	State or Country	Add. Info. on Childr
M	1 Lyle, James	Birth					
	Full Name of Spouse* McElderry, Sarah	Mar.					
		Death					
		Burial					
M	2 Lyle, George	Birth	25 Feb 1823	Dublin, Country Antrim, Ire.			
	Full Name of Spouse* Creighton, Jane	Mar.	1848				
		Death					
		Burial					
F	3 Lyle, Margaret	Birth	5 Jun 1826	Dublin, Country Antrim, Ire.			
	Full Name of Spouse* Kenney, Alexander	Mar.	1852	Sparta, Randolph Co., Ill.			
		Death	18 Oct. 1908	Marissa, St. Clair Co., Ill.			
		Burial		Swanwick Cemetery			
M	4 Lyle, Thomas	Birth					
	Full Name of Spouse*	Mar.					
		Death					
		Burial					
F	5 Lyle, Nancy	Birth					
	Full Name of Spouse*	Mar.					
		Death		Swanick, Perry Co., Ill.			
		Burial					
M	6 Lyle, William	Birth					
	Full Name of Spouse*	Mar.					
		Death					
		Burial					
	7	Birth					
	Full Name of Spouse*	Mar.					
		Death					
		Burial					
	8	Birth					
	Full Name of Spouse*	Mar.					
		Death					
		Burial					
	9	Birth					
	Full Name of Spouse*	Mar.					
		Death					
		Burial					
	10	Birth					
	Full Name of Spouse*	Mar.					
		Death					
		Burial					

*If married, write husband's name, (2) etc. and list in "Children's Names" column. Use reverse side for additional children, other notes, references or information.

FAMILY GROUP No. _____ Husband's Full Name *Pinkerton, William Hamilton*

This Information Obtained From:

Husband's Data	Day Month Year	City, Town or Place	County or Province, etc.	State or Country	Add. Info. on Husb.
Birth	*23 May 1841*	*Fayetteville*		*Tenn.*	
Chr'nd					
Mar.	*20 Sept. 1887*				
Death	*5 June 1911*	*Swanwick, Perry Co.,*		*Ill.*	
Burial		*Bethel Cemetery*		*Swanwick*	

Places of Residence

Occupation _____ Church Affiliation _____ Military Rec. _____

Other wives, if any. No. (1) (2) etc. Make separate sheet for each mar.

His Father *Pinkerton, John Jr.* Mother's Maiden Name *Hughey, Dovie*

Wife's Full Maiden Name *Lyle, Martha Ann "Mattie"*

Wife's Data	Day Month Year	City, Town or Place	County or Province, etc.	State or Country	Add. Info. on Wife
Birth	*11 May 1857*	*Sparta, Randolph Co.,*		*Ill.*	
Chr'nd					
Death	*3 Apr. 1935*	*Coulterville,*		*Ill*	
Burial		*Swanwick Cemetery*			

Compiler _____ Places of Residence _____

Address _____ Occupation if other than Housewife _____ Church Affiliation *Presbyterian*

City, State _____ Other husbands, if any. No. (1) (2) etc. Make separate sheet for each mar.

Date _____ Her Father *Lyle, George* Mother's Maiden Name *Creighton, Jane*

Sex	Children's Names in Full (Arrange in order of birth)	Children's Data	Day Month Year	City, Town or Place	County or Province, etc.	State or Country	Add. Info. on Child
M	1 *Pinkerton, George Grant*	Birth	*6 Jul 1888*				
	Full Name of Spouse* *Moore, Mary*	Mar.	*27 Aug 1916*				
		Death					
		Burial					
M	2 *Pinkerton, John*	Birth	*30 Jan 1890*				
	Full Name of Spouse*	Mar.					
		Death	*27 Dec. 1895*				
		Burial					
F	3 *Pinkerton Adele May*	Birth	*4 Jan 1893*	*Swanwick, Perry Co.,*		*Ill.*	
	Full Name of Spouse* *Kennedy, Day "Rev."*	Mar.	*22 Jun 1931*				
		Death	*30 Jun 1943*	*Dayton,*		*Ohio*	
		Burial	*3 July 1943*	*Coulterville,*		*Ill.*	
M	4 *Pinkerton, Walter Lockwood*	Birth	*16 Sept. 1894*				
	Full Name of Spouse* *Edmiston, Lucille*	Mar.	*2 Sept. 1925*				
		Death					
		Burial					
	5	Birth					
		Mar.					
	Full Name of Spouse*	Death					
		Burial					
	6	Birth					
		Mar.					
	Full Name of Spouse*	Death					
		Burial					
	7	Birth					
		Mar.					
	Full Name of Spouse*	Death					
		Burial					
	8	Birth					
		Mar.					
	Full Name of Spouse*	Death					
		Burial					
	9	Birth					
		Mar.					
	Full Name of Spouse*	Death					
		Burial					
	10	Birth					
		Mar.					
	Full Name of Spouse*	Death					
		Burial					

*Use separate sheet for each mar. (1) (2) etc. and list in "Add. Info. on Children" column. Use reverse side for additional children, other notes, references or information.

Form A1 Copyright 1963 by The Everton Publishers, Inc. P.O. Box 368, Logan, Utah. Publishers of THE GENEALOGICAL HELPER. Specialists in lists and full descriptions of many genealogical aids.

This Family Tree was worked out by Aunt Belle McMillan when Grandmother Lyle was living so must be authentic. Dr. Colson helped her arrange the facts & brother Geo. Puckett had copies typed in Bartlesville, Okla. (this is my copy) As you see the red lines are very important as they separate the families.

Grandmother Lyle told me she was from County Antrim, Ireland. Dublin. She & grandfather Lyle were married in Philadelphia. Aunt Belle has mentioned relatives living there then.

You note the John Lyle who married Samuel Kilpatrick would be my great grandparents — parents of Geo. & Jane Craig. Elizabeth Thacker was much interested in the Kilpatricks. I don't know if she knew of our great grandparents —

Note that Grandfather George Lyle had 3 boys & 2 sisters. Sister Margaret married Alex Kenney — she lived in Swanica with Uncle Tom Lyle. Nancy died near St. The 3 Kenneys — Jim, John & David died here in St — some of their families still living — I hear from Maggie Kenney Tilton in Okla.

Grandmother Lyle spoke of "my Uncle Doctor" — her parents must have died for she lived with the Uncle Doctor. She was a good nurse & knew some good points about medicine. She also was a fine seamstress. She was devoted to her church.

Ethel may remember that years ago Rev. Thos Lyle of Dublin Ireland came over to visit his Lyle cousins. Pastor in Dublin — visited in all the homes. There was a Lyle reunion at John Kenney's in S-E. Picture of Rev Lyle, wife & 5 children. Aunt B & he corresponded while he lived. Son of James Lyle — oldest boy

Mrs. Grace Lyle Bradfute Rt 5, Xenia, Ohio 45385 John Lyle
Mr. Creighton Lyle Rt 4, Box 49 Marianna, Ark John Lyle
Mrs. James Barrow 92-11 94th St Ozone Park, L.I. John Lyle

This Family Tree was worked out by Aunt Belle McMillan when Grandmother Lyle was living so must be authentic. Dr. Colaw helped her arrange the facts & brother Geo. Pickett had copies typed in Bartlesville, Okla. (this is my copy) As you see the red lines are very important as they separate the families.

Grandmother Lyle told me she was from County Antrim Ireland Dublin. She & grandfather Lyle were married in Philadelphia Aunt Belle has mentioned relatives living there then.

You note the John Lyle who married Samuel Kilpatrick would be my great grandparents - parents of Geo & Jane Craig Elizabeth Thacker was much interested in the Kilpatricks I don't know if she knew of our great grandparents -

Note that Grandfather George Lyle had 3 boys & 2 sisters. Sister Margaret married Alex Kenney - she lived in Swanton with Uncle Tom Lyle. Nancy died near St. The 3 Kenneys Jim John & David died here in St - some of their families still living - I hear from Maggie Kenney Tilton in Okla

Grandmother Lyle spoke of "my Uncle Doctor" - her parents must have died if she lived with the Uncle Doctor. She was a good nurse & knew some good points about medicine She also was a fine seamstress. She was devoted to her church

Ethel may remember that years ago Rev. Thos Lyle of Dublin Ireland came over to visit his Lyle cousins. Pastor in Dublin - visited in all the homes. There was a Lyle reunion at John Kenneys in S-E. Picture of Rev Lyle, wife & 5 children. Aunt B & he corresponded while he lived. Son of James Lyle oldest boy

Mrs. Grace Lyle Bradfute Rt 5, Xenia, Ohio 45385 John Lyle
Mr. Creighton Lyle Rt 4, Box 49 Marianna, Ark John Lyle
Mrs. Dawn Barrow 924 W. 7th St Theiser, Okla Thos

This family tree was worked out by Aunt Belle McMillan when Grandmother Lyle was living so must be authentic. Dr. Cleland helped her arrange the facts & brother Geo. Pickett had copies typed in Bartlesville, Okla (this is my copy) As you see the red lines are very important as they separate the families.

Grandmother Lyle told me she was from County Antrim, Ireland. Dublin. She & grandfather Lyle were married in Philadelphia. Aunt Belle has mentioned relatives living there then.

You note the John Lyle who married Samuel Kilpatrick would be my great grandparents - parents of Geo & Jane Creighton. Elizabeth Thacker was much interested in the Kilpatricks. I don't know if she knew of our great grandparents -

Note that grandfather George Lyle had 3 boys & 2 sisters. Sister Margaret married Alex Kenney - she lived in Swanville with Uncle Tom Lyle. Nancy died near St. The 3 Kenneys Jim, John & David died here in St - some of their families still living - I hear from Maggie Kenney Tilton in Okla

Grandmother Lyle spoke of "my Uncle Doctor" - her parents must have died if she lived with the Uncle Doctor. She was a good nurse & knew some good points about medicine. She also was a fine seamstress. She was devoted to her church.

Ethel may remember that years ago Rev. Thos Lyle of Dublin Ireland came over to visit his Lyle cousins. Pastor in Dublin - visited in all the homes. There was a Lyle reunion at John Kenney in S.E. Picture of her Lyle wife & 5 children. Aunt B & he corresponded while he lived. Son of James Lyle - oldest boy

Mrs. Grace Lyle Bradfute Rt 5, Xenia, Ohio 45385 John Lyle
Mr. Creighton Lyle Rt 4, Box 49 Marianna, Ark John Lyle
Mrs. Daisy Barnes, 924 W. 7th St Weiser, Idaho Thos Lyle

This family tree was worked out by Aunt Belle McMillan when Grandmother Lyle was living so must be authentic. Dr. Cleland helped her arrange the facts & brother Geo. Pickett had copies typed in Bartlesville, Okla. (this is my copy) As you see the red lines are very important as they separate the families.

Grandmother Lyle told me she was from County Antrim, Ireland. Dublin. She & grandfather Lyle were married in Philadelphia. Aunt Belle has mentioned relatives living there then.

You note the John Lyle who married Hannah Kilpatrick would be my great grandparents - parents of Geo. & Jane Leigh. Elizabeth Thacker was much interested in the Kilpatricks. I don't know if she knew of our great grandparents -

Note that Grandfather George Lyle had 3 bros & 2 sisters. Sister Margaret married Alex Kenney - she lived in Swanton with Uncle Tom Lyle. Nancy died near St. The 3 Kenneys Jim, John & David died here in St - some of their families still living - I hear from Maggie Kenney Felton in Okla.

Grandmother Lyle spoke of "my Uncle Doctor" - her parents must have died for she lived with the Uncle Doctor. She was a good nurse & knew some good points about medicine. She also was a fine seamstress. She was devoted to her church.

Ethel may remember that years ago Rev. Thos Lyle of Dublin Ireland came over to visit his Lyle cousins. Pastor in Dublin - visited in all the homes. There was a Lyle reunion at John Kenney in S-L. Picture of Rev Lyle, wife & 5 children. Aunt B & he corresponded while he lived. Son of James Lyle oldest bro

Mrs. Grace Lyle Bradfute Rt 5, Xenia, Ohio 355 John Lyle
Mrs. Creighton Lyle Rt 4, box 49 Marianna, Ark John Lyle
Mrs. Daisy Warren, 924 W. 7th St Weiser, Idaho Thos Lyle

This Family Tree was worked out by Aunt Belle McMillan when Grandmother Lyle was living so must be authentic. Dr. Cleland helped her arrange the facts & brother Geo. Pickett had copies typed in Bartlesville, Okla (this is my copy) As you see the red lines are very important as they separate the families.

Grandmother Lyle told me she was from County Antrim, Ireland Dublin. She & grandfather Lyle were married in Philadelphia Aunt Belle has mentioned relatives living there then.

You note the John Lyle who married Samuel Kilpatrick would be my great grandparents - parents of Geo & Jane Leigh Elizabeth Thackson was much interested in the Kilpatricks I don't know if she knew of our great grandparents -

Note that Grandfather George Lyle had 3 boys & 2 sisters. Sister Margaret married Alex Kenney - she lived in Swanton with Uncle Tom Lyle. Nancy died near St. The 3 Kenneys Jim, John & David died here in St - some of their families still living - I hear from Maggie Kenney Tilton in Okla

Grandmother Lyle spoke of "my Uncle Doctor" - her parents must have died for she lived with the Uncle Doctor. She was a good nurse & knew some good points about medicine She also was a fine seamstress. She was devoted to her church

Ethel may remember that years ago Rev. Thos Lyle of Dublin Ireland came over to visit his Lyle cousins. Pastor in Dublin - visited in all the homes & there was a Lyle reunion at John Kenney in S-L. Picture of Rev Lyle, wife & 5 children. Aunt B & he corresponded while he lived. Son of James Lyle oldest boy

Mrs. Grace Lyle Bradfute Rt 5, Xenia, Ohio 45385 John Lyle
Mr. Creighton Lyle Rt 4, Box 49 Marianna, Ark John Lyle
Mrs. Daisy Barrow, 924 W. 7th St Weiser, Idaho Thos

This family tree was worked out by Aunt Belle McMillen when Grandmother Lyle was living so must be authentic. Dr. Colson helped her arrange the facts & brother Jos. Pinion had copies typed in Bartlesville, Okla - this is my copy. As you see the red lines are very important as they separate the families.

Grandmother Lyle told me she was from County Antrim, Ireland. Dublin. She & grandfather Lyle were married in Philadelphia. Aunt Belle has mentioned relatives living there then.

- You note the John Lyle who married Hannah Kilpatrick would be my great grandparents - parents of Hugh & Jane Craig. Elizabeth Thaxton was much interested in the Kilpatricks. I don't know if she knew of our great grandparents -

- Note that grandfather George Lyle had 3 boys & 2 sisters. Sister Margaret married Alex Kenney - she lived in Swanington with Uncle Tom Lyle. Nancy died near St. The 3 Kenneys - Jim, John & David died here in St - some of their families still living - I hear from Maggie Kenney Tilton in Okla.

Grandmother Lyle spoke of "my Uncle Doctor" - her parents must have died for she lived with the Uncle Doctor. She was a good nurse & knew some good points about medicine. She also was a fine seamstress. She was devoted to her church.

- Ethel may remember that years ago Rev. Thos Lyle of Dublin Ireland came once to visit his Lyle cousins. Pastor in Dublin - visited in all the homes & there was a Lyle reunion at John Kenney's in S-L. Picture of Rev Lyle, wife & 5 children. Aunt B & he corresponded while he lived. Son of James Lyle - oldest boy

Mrs. Grace Lyle Bradfute Rt 5, Xenia, Ohio - John Lyle
Mr. Creighton Lyle Rt 4, Box 49 Marysville, Ark - John Lyle
Mrs. Daisy Barrow, 924 W. 7th St Weiser, Idaho - Tom

Some years ago I got information from Aunt Belle, also from Uncle John Lyle in Ark and Uncle Tom Lyle in Idaho — some facts not brought out in the Tree.
Grandfather George Lyle and Grandmother Jane Creighton were both born in County Antrim, Ireland, George Feb 25, 1823, Jane Oct 31, 1823. They came to United States in 1847 both 24 years old. They came over on same boat, six weeks on the ocean. Creighton has just told me that grandfather held grandmother off while she kneaded the bread as the boat swayed so much. Uncle John had told him — I had never heard it. Creighton added "Quite romantic!" — Wasn't it! One wonders if they met on the boat for the first time — married in 1848 — one year later. Landed in Philadelphia — relatives there.
Grandmother has often spoken of "My Uncle Doctor." Uncertain as to grandmother's age when her mother died. One said 5, another 12 — then she lived at Dr Hammecks. Aunt Belle thought he was an uncle by marriage. Her father married again and had 3 children. Grandmother was married a number of years before her father died in Philadelphia. Grandmother often went with the Dr on his trips & she had practical ideas about health. She even set her own wrist when it was broken.
Grandfather worked in a bakery in Philadelphia + carried mail. In Dayton he + another man ran a store.
Aunt Jane Bucket born in Dayton 1849. Uncle John 1851
They lived on farms in Ill. Hannah 1854 born south of Sk
Thos 1859, Martha 1857 born near Sparta, Isabelle was born 1862 south of Sk

over

Some years ago I got information from Uncle John Lyle & Uncle Tom Lyle in Idaho. [in art]

They thought Grandfather & Grandmother Lyle lived in Phila for awhile – he worked in a bakery & also delivered mail. They moved to Dayton, Ohio & grandfather & another man ran a store. John 1851 & Jane 1849 (Bickel) born in Dayton. They lived on farms in Ill. Hannah 1857 born south of Sparta – Thos 1859 & Martha 1857 born near Sparta, Isabelle 1862 near Sparta.

Rev. John Nevin who used to preach in Hill Prairie (Sparta) was Grandmother's sister Nancy married Thos. Nevin – 2 children Thos & Jane. Isabelle sister married Maharg, then Jim Moore one daughter Nattie Maharg. Oldest sister Martha married Sam Smith – 4 children – Jane Moore one of them.

Uncertain as to Grandmother's age when her mother died. One said about 5, the other 12. She lived with uncle Dr Hammack after mother's death & her father married again. Dr. H took Jane with him a lot so she could set her own wind when it was broken. Father had 3 children

Grandmother married number of years before her father died in Phila. Grandfather & grandmother both born in County Antrim Ireland – Geo. Oct 25, 1823, Jane Oct 31, 1823. They came to U.S. in 1847 both 24 years old. Came over on same ship, six weeks on ocean. Creighton has just told me Grandfather held grandmother up while she kneaded the bread as the boat swayed so much. Uncle John told him – I had never heard it. Creighton added "Quite romantic!" wasn't it. One wonders if they met on boat for first time – married in 1848 – one year later. Landed in Philadelphia

relatives there

Some years ago I got information from Uncle John Lyle in Ark. + + Uncle Tom Lyle in Idaho.
They thought Grandfather & Grandmother Lyle lived in Phila for awhile – he worked in a bakery + also delivered mail. They moved to Dayton, Ohio + grandfather & another man ran a store. John 1857 + Jane 1849 (Bicket) born in Dayton. They lived on farms in Ill. Hannah 1857 born south of Sparta – Thos 1859 + Martha 1857 born near Sparta, Isabelle 1862 near Sp.

Rev. John Nevin who used to preach in Hill Prairie (Sparta) was husband Grandmother's sister Nancy – married Thos. Nevin – 2 children Thos + Jane. Isabelle married Maharg, then Jim Moore one daughter Nattie Maharg. Oldest sister Martha married Sam Smith – 4 children – Jane Moore one of them.

Uncertain as to Grandmother's age when her mother died. One said about 5, the other 12. She lived with uncle Dr Hammack after mother's death + her father married again. Dr. H took Jane with him a lot so she could set her own wind when it was broken. Father had 3 children

Grandmother married number of years before her father died in Phila. Grandfather + grandmother both born in County Antrim Ireland – Geo. Feb 25, 1823, Jane Oct 31, 1823. They came to U.S. in 1847 both 24 years old. Came over on same ship, six weeks on ocean. Creighton has just told me Grandfather held grandmother up while she kneaded the bread as the boat swayed so much. Uncle John told him – I had never heard it. Creighton added "Quite romantic!" wasn't it. One wonders if they met on boat for first time married in 1848 – one year later. Landed in Philadelphia

relatives there

George Lyle had a store with another man in Daytona.

Jane Gentil Lyle farm next owned by Kirkpatrick

Belle & Creighton lived in Lost Prairie.

Jane Creighton Lyle a nurse -

FAMILY GROUP No. _____ Husband's Full Name *Lyle, George*

This Information Obtained From: *Anna Pinkerton's papers - 1985*

George & Anne came to US - 1847 Relatives in Philadelphia both 24 yrs old.

Husband's Data	Day Month Year	City, Town or Place	County or Province, etc.	State or Country	Add. Info. on Husband
Birth	25 Feb. 1823	Country Antrim		Ireland	Dublin
Chr'nd					
Mar.	1848	Philadelphia		Penn.	
Death		Philadelphia		Penn.	
Burial					

Places of Residence

Occupation *Baker, Mailman* Church Affiliation *Presbyterian* Military Rec.

Other wives, if any. No. (1) (2) etc. Make separate sheet for each mar.

His Father *Lyle, John* Mother's Maiden Name *Kilpatrick, Hannah*

Wife's Full Maiden Name *Creighton, Jane*

Wife's Data	Day Month Year	City, Town or Place	County or Province, etc.	State or Country	Add. Info. on Wife
Birth	31 Oct. 1823	Country Antrim		Ireland	Dublin
Chr'nd					
Death	1912	Swanwick	Perry	Ill.	
Burial		Swanwick Cemetary			

Compiler

Address

City, State

Date

Places of Residence

Occupation if other than Housewife Church Affiliation

Other husbands, if any. No. (1) (2) etc. Make separate sheet for each mar.

Her Father *Creighton,* Mother's Maiden Name

Sex	Children's Names in Full (Arrange in order of birth)	Children's Data	Day Month Year	City, Town or Place	County or Province, etc.	State or Country	Add. Info. on Children
F	1 *Lyle, Jane Cammac*	Birth	23 Apr. 1849	Dayton		Ohio	
	Full Name of Spouse* *Bicket, Alex*	Mar.	23 Dec. 1873				
		Death	29 Jan. 1883				
		Burial					
M	2 *Lyle, John N.*	Birth	24 Oct. 1851	Dayton		Ohio	lived in Arkansas
	Full Name of Spouse* *1- Tina Clarkinson 2- Adella Blair*	Mar.	30 Oct 1883				
		Death	13 May 1944				
		Burial					
F	3 *Lyle, Hannah*	Birth	18 Aug. 1854	Swanwick	Perry	Ill.	
	Full Name of Spouse* *Pinkerton, W. H.*	Mar.	13 Apr. 1876				
		Death	15 Jan. 1886	Swanwick	Perry	Ill.	
		Burial					
F	4 *Lyle, Martha Ann*	Birth	11 May 1857	Sparta		Ill.	
	Full Name of Spouse* *Pinkerton, W. H.*	Mar.	20 Oct. 1887				
		Death	3 Apr. 1935				
		Burial					
M	5 *Lyle, Thomas John*	Birth	6 Nov. 1859	Sparta		Ill.	lived in Idaho
	Full Name of Spouse* *Magill, Annie*	Mar.	26 Oct. 1886				
		Death					
		Burial					
F	6 *Lyle, Isabella*	Birth	29 Jul. 1862	Swanwick	Perry	Ill.	
	Full Name of Spouse* *McMillan, Wylie*	Mar.	4 Jan. 1883				
		Death					
		Burial					
	7	Birth					
	Full Name of Spouse*	Mar.					
		Death					
		Burial					
	8	Birth					
	Full Name of Spouse*	Mar.					
		Death					
		Burial					
	9	Birth					
	Full Name of Spouse*	Mar.					
		Death					
		Burial					
	10	Birth					
	Full Name of Spouse*	Mar.					
		Death					
		Burial					

*If married more than once No. each mar. (1) (2) etc. and list in "Add. info. on children" column. Use reverse side for additional children, other notes, references or information.

Form A1. Copyright 1963 by The Everton Publishers, Inc. P.O. Box 368, Logan, Utah. Publishers of THE GENEALOGICAL HELPER. Send for a free catalogue with lists and full descriptions of many genealogical aids.

W. H. Pinkerton died 5 Jun 1911 - Swanwick

Wylie died 22 Dec. 1888

FAMILY GROUP No. _____ Husband's Full Name *Bicket, Alex*

This Information Obtained From:

Husband's Data	Day Month Year	City, Town or Place	County or Province, etc.	State or Country	Add. Info. on Husband
Birth	*24 Jul 1851*				
Chr'nd					
Mar.	*23 Dec. 1873*				
Death	*26 Mar. 1926*				
Burial					

Places of Residence

Occupation Church Affiliation Military Rec.

Other wives, if any. No. (1) (2) etc. Make separate sheet for each mar.

His Father Mother's Maiden Name

Wife's Full Maiden Name *Lyle, Jane Cammac*

Wife's Data	Day Month Year	City, Town or Place	County or Province, etc.	State or Country	Add. Info. on Wife
Birth	*23 Apr. 1849*				
Chr'nd					
Death	*29 Jan. 1883*				
Burial					

Compiler

Address

City, State

Date

Places of Residence

Occupation if other than Housewife Church Affiliation

Other husbands, if any. No. (1) (2) etc. Make separate sheet for each mar.

Her Father *Lyle, George* Mother's Maiden Name *Creighton, Jane*

Sex	Children's Names in Full (Arrange in order of birth)	Children's Data	Day Month Year	City, Town or Place	County or Province, etc.	State or Country	Add. Info. on Children
M	1 *Bicket, George Lyle*	Birth	*18 Feb. 1875*				
	Full Name of Spouse* *McKim, Madge*	Mar.	*19 Jun. 1901*				
		Death	*23 Jan 1945*				
		Burial					
M	2 *Bicket, James Hugh*	Birth	*19 Nov. 1877*				
	Full Name of Spouse* *Boyd, Nina*	Mar.	*25 Nov. 1909*				
		Death					
		Burial					
F	3 *Bicket, Mary Belle*	Birth	*31 Oct. 1879*				
	Full Name of Spouse* *Kilpatrick, John*	Mar.	*3 Oct. 1901*				
		Death					
		Burial					
	4	Birth					
	Full Name of Spouse*	Mar.					
		Death					
		Burial					
	5	Birth					
	Full Name of Spouse*	Mar.					
		Death					
		Burial					
	6	Birth					
	Full Name of Spouse*	Mar.					
		Death					
		Burial					
	7	Birth					
	Full Name of Spouse*	Mar.					
		Death					
		Burial					
	8	Birth					
	Full Name of Spouse*	Mar.					
		Death					
		Burial					
	9	Birth					
	Full Name of Spouse*	Mar.					
		Death					
		Burial					
	10	Birth					
	Full Name of Spouse*	Mar.					
		Death					
		Burial					

*If married more than once No. each mar. (1) (2) etc. and list in "Add. info. on children" column. Use reverse side for additional children, other notes, references or information.

Form A1. Copyright 1963 by The Everton Publishers, Inc., P.O. Box 368, Logan, Utah. Publishers of THE GENEALOGICAL HELPER. Send for free catalogue with lists and full descriptions of many genealogical aids.

FAMILY GROUP No. _____ Husband's Full Name Lyle, John N.

This Information Obtained From:

Husband's Data	Day Month Year	City, Town or Place	County or Province, etc.	State or Country	Add. Info. on Husband
Birth	24 Oct. 1851	Dayton		Ohio	
Chr'nd					
Mar.	3 Oct. 1883				
Death	13 May 1944				
Burial					

Places of Residence

Occupation Church Affiliation Military Rec.

Other wives, if any. No. (1) (2) etc. Make separate sheet for each mar. ① Parkinson, Tina ② Blair, Ardella

His Father Lyle, George Mother's Maiden Name Creighton, Jane

Wife's Full Maiden Name Parkinson, Tina

Wife's Data	Day Month Year	City, Town or Place	County or Province, etc.	State or Country	Add. Info. on Wife
Birth	31 Mar. 1850				
Chr'nd					
Death	8 Jul 1894	Coweterville		Ill.	
Burial					

Compiler

Address

City, State

Date

Places of Residence

Occupation if other than Housewife Church Affiliation

Other husbands, if any. No. (1) (2) etc. Make separate sheet for each mar.

Her Father Mother's Maiden Name

Sex	Children's Names in Full (Arrange in order of birth)	Children's Data	Day Month Year	City, Town or Place	County or Province, etc.	State or Country	Add. Info. on Children
F	1 Lyle, Lelia	Birth	25 Dec. 1885				
	Full Name of Spouse* Gray, James	Mar.	10 Jun. 1908				
		Death					
		Burial					
M	2 Lyle, Creighton Hugh	Birth	22 May 1890				
	Full Name of Spouse* Crosswell, Alberta	Mar.	11 Apr. 1929				
		Death	14 Aug. 1964				
		Burial					
	3	Birth					
	Full Name of Spouse*	Mar.					
		Death					
		Burial					
	4	Birth					
	Full Name of Spouse*	Mar.					
		Death					
		Burial					
	5	Birth					
	Full Name of Spouse*	Mar.					
		Death					
		Burial					
	6	Birth					
	Full Name of Spouse*	Mar.					
		Death					
		Burial					
	7	Birth					
	Full Name of Spouse*	Mar.					
		Death					
		Burial					
	8	Birth					
	Full Name of Spouse*	Mar.					
		Death					
		Burial					
	9	Birth					
	Full Name of Spouse*	Mar.					
		Death					
		Burial					
	10	Birth					
	Full Name of Spouse*	Mar.					
		Death					
		Burial					

*If married more than once No. each mar. (1) (2) etc. and list in "Add. info. on children" column. Use reverse side for additional children, other notes, references or information.

Form A1. Copyright 1963 by The Everton Publishers, Inc. P.O. Box 368, Logan, Utah. Publishers of THE GENEALOGICAL HELPER. Sold only in conjunction with lists and full descriptions of many genealogical aids.

FAMILY GROUP No.

This Information Obtained From

Husband's Full Name

	Day	Month	Year	City, Town or Place	County or Province, etc.	State or Country	Date, Bible, or Register
Birth							
Chr'ned							
Marr.							
Death							
Buried							

Places of Residence

Occupation Church Affiliation Military Rec.

Other names, if any, by which he was known

His Father Mother's Maiden Name

Wife's Full Maiden Name

	Day	Month	Year	City, Town or Place	County or Province, etc.	State or Country	Date, Bible, or Register
Birth							
Chr'ned							
Death							
Buried							

Places of Residence

Occupation if other than Housewife Church Affiliation

Other names, if any, by which she was known

Her Father Mother's Maiden Name

Compiler

Address

City, State

Date

No.	Children's Names in Full (Arrange in order of birth)	Sex	Day	Month	Year	City, Town or Place	County or Province, etc.	State or Country	Date, Bible, or Register
1									
			Birth						
			Mar.						
			Death						
			Buried						
2									
			Birth						
			Mar.						
			Death						
			Buried						
3									
			Birth						
			Mar.						
			Death						
			Buried						
4									
			Birth						
			Mar.						
			Death						
			Buried						
5									
			Birth						
			Mar.						
			Death						
			Buried						
6									
			Birth						
			Mar.						
			Death						
			Buried						
7									
			Birth						
			Mar.						
			Death						
			Buried						
8									
			Birth						
			Mar.						
			Death						
			Buried						
9									
			Birth						
			Mar.						
			Death						
			Buried						
10									
			Birth						
			Mar.						
			Death						
			Buried						

FAMILY GROUP No. _____ **Husband's Full Name** Lyle, John N.

This Information Obtained From:

Husband's Data	Day Month Year	City, Town or Place	County or Province, etc.	State or Country	Add. Info. on Husband
Birth	24 Oct 1851	Dayton		Ohio	
Chr'nd					
Mar.	27 Dec. 1896				
Death	13 May 1944				
Burial					

Places of Residence

Occupation Church Affiliation Military Rec.

Other wives, if any. No. (1) (2) etc. Make separate sheet for each mar. ① Parkinson, Tina ② Blair, Ardella

His Father Lyle, George Mother's Maiden Name Creighton, Jane

Wife's Full Maiden Name Blair, Ardella

Wife's Data	Day Month Year	City, Town or Place	County or Province, etc.	State or Country	Add. Info. on Wife
Birth	31 Dec. 1864				
Chr'nd					
Death	1 Jun 1954				
Burial					

Compiler

Address

City, State

Date

Places of Residence

Occupation if other than Housewife Church Affiliation

Other husbands, if any. No. (1) (2) etc. Make separate sheet for each mar.

Her Father Mother's Maiden Name

Sex	Children's Names in Full (Arrange in order of birth)	Children's Data	Day Month Year	City, Town or Place	County or Province, etc.	State or Country	Add. Info. on Children
M	1 Lyle, Frank Earl	Birth	28 Oct 1897				
	Full Name of Spouse* Norman, Evelyn	Mar.	26 May 1929				
		Death					
		Burial					
F	2 Lyle, Grace Ardella	Birth	20 Oct. 1900				
	Full Name of Spouse* Bradfute, J. Edwin	Mar.	22 Sept. 1925				
		Death					
		Burial					
	3	Birth					
	Full Name of Spouse*	Mar.					
		Death					
		Burial					
	4	Birth					
	Full Name of Spouse*	Mar.					
		Death					
		Burial					
	5	Birth					
	Full Name of Spouse*	Mar.					
		Death					
		Burial					
	6	Birth					
	Full Name of Spouse*	Mar.					
		Death					
		Burial					
	7	Birth					
	Full Name of Spouse*	Mar.					
		Death					
		Burial					
	8	Birth					
	Full Name of Spouse*	Mar.					
		Death					
		Burial					
	9	Birth					
	Full Name of Spouse*	Mar.					
		Death					
		Burial					
	10	Birth					
	Full Name of Spouse*	Mar.					
		Death					
		Burial					

*If married more than once No. each mar. (1) (2) etc. and list in "Add. info. on children" column. Use reverse side for additional children, other notes, references or information.

Form A1. Copyright 1963 by The Everton Publishers, Inc. P.O. Box 368, Logan, Utah. Publishers of THE GENEALOGICAL HELPER. Send for a free catalogue with price and full descriptions of many genealogical aids.

FAMILY GROUP No.

This Information Checked From

Husband's Full Name

	Day	Month	Year	City, Town or Place	County or Province, etc.	State or Country	Nat. Ref. or Reg. No.
Born							
Chr'ed							
Marr.							
Death							
Buried							

Places of Residence

Occupation | Church Affiliation | Military Rec.

Father's Maiden Name

Mother's Maiden Name

Wife's Full Maiden Name

	Day	Month	Year	City, Town or Place	County or Province, etc.	State or Country	Nat. Ref. or Reg. No.
Born							
Chr'ed							
Death							
Buried							

Places of Residence

Occupation | Church Affiliation

Father's Maiden Name

Mother's Maiden Name

No.	Children's Names in Full (Surnames in brackets if different)		Day	Month	Year	City, Town or Place	County or Province, etc.	State or Country	Nat. Ref. or Reg. No.
1		Born							
		Marr.							
		Death							
		Buried							
2		Born							
		Marr.							
		Death							
		Buried							
3		Born							
		Marr.							
		Death							
		Buried							
4		Born							
		Marr.							
		Death							
		Buried							
5		Born							
		Marr.							
		Death							
		Buried							
6		Born							
		Marr.							
		Death							
		Buried							
7		Born							
		Marr.							
		Death							
		Buried							
8		Born							
		Marr.							
		Death							
		Buried							
9		Born							
		Marr.							
		Death							
		Buried							
10		Born							

FAMILY GROUP No. _____ Husband's Full Name *Pinkerton, William Hamilton*

This Information Obtained From:

Husband's Data	Day Month Year	City, Town or Place	County or Province, etc.	State or Country	Add. Info. on Husband
Birth	*23 May 1841*				
Chr'nd					
Mar.	*13 Apr. 1876*				
Death	*5 Jun 1911*	*Swanwick*	*Perry Co.*	*Ill.*	
Burial		*Bethel Cemetery*	*Swanwick*		

Places of Residence

Occupation Church Affiliation Military Rec.

Other wives, if any. No. (1) (2) etc. Make separate sheet for each mar.

His Father *Pinkerton, John Jr.* Mother's Maiden Name *Hughey, Dovie*

Wife's Full Maiden Name *Lyle, Hannah*

Wife's Data	Day Month Year	City, Town or Place	County or Province, etc.	State or Country	Add. Info. on Wife
Birth	*18 Aug. 1854*	*Swanwick*	*Perry Co*	*Ill.*	
Chr'nd					
Death	*15 Jan 1886*	*Swanwick*	*Perry Co.*	*Ill.*	
Burial					

Compiler

Address

City, State

Date

Places of Residence

Occupation if other than Housewife Church Affiliation

Other husbands, if any. No. (1) (2) etc. Make separate sheet for each mar.

Her Father *Lyle, George* Mother's Maiden Name *Creighton, Jane*

Sex	Children's Names in Full (Arrange in order of birth)	Children's Data	Day Month Year	City, Town or Place	County or Province, etc.	State or Country	Add. Info. on Children
M	1 *Pinkerton "Lon" Alonzo A*	Birth	*3 Sept. 1877*				
	Full Name of Spouse*	Mar.					
		Death	*12 Mar. 1936*				
		Burial					
F	2 *Pinkerton Dovie Jane*	Birth	*30 Jun 1879*				
	Full Name of Spouse* *Cleland, James S. "Dr."*	Mar.	*20 Dec. 1900*				
		Death					
		Burial					
F	3 *Pinkerton, Alice*	Birth	*29 Dec. 1881*				*(1) Gene*
	Full Name of Spouse* *Donaldson, William*	Mar.	*12 Sept. 1931*				
		Death					
		Burial					
F	4 *Pinkerton, Anna*	Birth	*30 Sept 1884*				
	Full Name of Spouse*	Mar.					
		Death		*Phoenix*		*Arizona*	
		Burial					
	5	Birth					
	Full Name of Spouse*	Mar.					
		Death					
		Burial					
	6	Birth					
	Full Name of Spouse*	Mar.					
		Death					
		Burial					
	7	Birth					
	Full Name of Spouse*	Mar.					
		Death					
		Burial					
	8	Birth					
	Full Name of Spouse*	Mar.					
		Death					
		Burial					
	9	Birth					
	Full Name of Spouse*	Mar.					
		Death					
		Burial					
	10	Birth					
	Full Name of Spouse*	Mar.					
		Death					
		Burial					

Form A1. Copyright 1963 by The Everton Publishers, Inc. P.O. Box 368, Logan, Utah. PUBLISHERS OF THE GENEALOGICAL HELPER. Send for a free catalogue with lists and full descriptions of many genealogical aids.

Gene Donaldson
1156 Bacon Way
Walnut Creek Ca

FAMILY GROUP No. _____ Husband's Full Name *Pinkerton, William Hamilton*

This Information Obtained From:

Husband's Data	Day Month Year	City, Town or Place	County or Province, etc.	State or Country	Add. Info. on Husband
Birth	*23 May 1841*				
Chr'nd					
Mar.	*20 Sept. 1887*				
Death	*6 May 1911*	*Swanwick*	*Perry*	*Ill.*	
Burial					

Places of Residence

Occupation _____ Church Affiliation _____ Military Rec. _____

Other wives, if any. No. (1) (2) etc. Make separate sheet for each mar.

His Father _____ Mother's Maiden Name _____

Wife's Full Maiden Name *Lyle, Martha Ann "mattie"*

Wife's Data	Day Month Year	City, Town or Place	County or Province, etc.	State or Country	Add. Info. on Wife
Birth	*11 May 1857*	*Sparta*	*Randolph*	*Ill.*	
Chr'nd					
Death	*3 Apr. 1935*	*Couleterville*		*Ill.*	
Burial		*Swanwick Cemetery*			

Compiler

Address

City, State

Date

Places of Residence

Occupation if other than Housewife _____ Church Affiliation *Presbyterian*

Other husbands, if any. No. (1) (2) etc. Make separate sheet for each mar.

Her Father *Lyle, George* Mother's Maiden Name *Creighton, Jane*

Sex	Children's Names in Full (Arrange in order of birth)	Children's Data	Day Month Year	City, Town or Place	County or Province, etc.	State or Country	Add. Info. on Children
M	1 *Pinkerton, George Grant*	Birth	*6 Jul 1888*				
	Full Name of Spouse* *Moore, Mary*	Mar.	*27 Aug 1916*				
		Death					
		Burial					
M	2 *Pinkerton, John*	Birth	*30 Jan. 1890*				
	Full Name of Spouse*	Mar.					
		Death	*27 Dec. 1895*				
		Burial					
F	3 *Pinkerton, Adele May*	Birth	*4 Jan. 1893*	*Swanwick*	*Perry*	*Ill.*	
	Full Name of Spouse* *Kennedy, Day, Rev.*	Mar.	*22 Jun 1931*				
		Death	*30 Jun 1943*	*Dayton*		*Ohio*	
		Burial	*3 Jul 1943*	*Couleterville Cemetery*			
M	4 *Pinkerton, Walter Lockwood*	Birth	*16 Sept. 1894*				
	Full Name of Spouse* *Edminston, Lucille*	Mar.	*2 Sept. 1925*				
		Death					
		Burial					
	5	Birth					
	Full Name of Spouse*	Mar.					
		Death					
		Burial					
	6	Birth					
	Full Name of Spouse*	Mar.					
		Death					
		Burial					
	7	Birth					
	Full Name of Spouse*	Mar.					
		Death					
		Burial					
	8	Birth					
	Full Name of Spouse*	Mar.					
		Death					
		Burial					
	9	Birth					
	Full Name of Spouse*	Mar.					
		Death					
		Burial					
	10	Birth					
	Full Name of Spouse*	Mar.					
		Death					
		Burial					

*If married more than once No. each mar. (1) (2) etc. and list in "Add. info. on children" column. Use reverse side for additional children, other notes, references or information.

Form A1. Copyright 1963 by The Everton Publishers, Inc., P.O. Box 368, Logan, Utah. Publishers of THE GENEALOGICAL HELPER. Send for a free catalogue with lists and full descriptions of many genealogical aids.

FAMILY GROUP No.

This information Obtained From:

Husband's Full Name

	Day	Month	Year	City, Town or Place	County or Province, etc.	State or Country	Add. Info. or Indexed
Birth							
Chr'ned							
Marr.							
Death							
Buried							

Places of Residence

Occupation | Church Affiliation | Military Rec.

Other names, if any, as (1) (2) etc.
Name under which married, if other than above:

His Father | Mother's Maiden Name

Wife's Full Maiden Name

	Day	Month	Year	City, Town or Place	County or Province, etc.	State or Country	Add. Info. or Indexed
Birth							
Chr'ned							
Death							
Buried							

Places of Residence

Occupation | Church Affiliation

Other names, if any, as (1) (2) etc.
Name under which married, if other than above:

Her Father | Mother's Maiden Name

		Birth						
		Marr.						
		Death						
		Buried						
		Birth						
		Marr.						
		Death						
		Buried						
		Birth						
		Marr.						
		Death						
		Buried						
		Birth						
		Marr.						
		Death						
		Buried						
5		Birth						
		Marr.						
		Death						
		Buried						
6		Birth						
		Marr.						
		Death						
		Buried						
7		Birth						
		Marr.						
		Death						
		Buried						
8		Birth						
		Marr.						
		Death						
		Buried						
9		Birth						
		Marr.						
		Death						
		Buried						
10		Birth						
		Marr.						
		Death						
		Buried						

FAMILY GROUP No. _____ Husband's Full Name *Lyle, Thomas John*

This Information Obtained From:

Husband's Data	Day Month Year	City, Town or Place	County or Province, etc.	State or Country	Add. Info. on Husband
Birth	6 Nov. 1859	Sparta	Randolph	Ill.	
Chr'nd					
Mar.	26 Oct. 1886				
Death					
Burial					

Places of Residence

Occupation _____ Church Affiliation _____ Military Rec. _____

Other wives, if any. No. (1) (2) etc. Make separate sheet for each mar.

His Father *Lyle, George* Mother's Maiden Name *Creighton, Jane*

Wife's Full Maiden Name *Magill, Annie*

Wife's Data	Day Month Year	City, Town or Place	County or Province, etc.	State or Country	Add. Info. on Wife
Birth	8 Oct. 1867				
Chr'nd					
Death					
Burial					

Compiler _____

Address _____

City, State _____

Date _____

Places of Residence

Occupation if other than Housewife _____ Church Affiliation _____

Other husbands, if any. No. (1) (2) etc. Make separate sheet for each mar.

Her Father _____ Mother's Maiden Name _____

Sex	Children's Names in Full (Arrange in order of birth)	Children's Data	Day Month Year	City, Town or Place	County or Province, etc.	State or Country	Add. Info. on Children
M	1 *Lyle, George William*	Birth	29 Jul 1891				
	Full Name of Spouse* *Hodges, Blanche*	Mar.					
		Death	29 May 1918				
		Burial					
F	2 *Lyle, Daisy Mabel*	Birth	13 Aug. 1894				
	Full Name of Spouse* *Durbin, Clarence O.*	Mar.	25 Jan. 1912				
		Death					
		Burial					
M	3 *Lyle, Foster Raymond*	Birth	7 Aug. 1898				
	Full Name of Spouse* *Barlen, Helen*	Mar.	25 Jan 1924				
		Death					
		Burial					
F	4 *Lyle, Ethel Florence*	Birth	17 Jul 1901				
	Full Name of Spouse* *Creiger, Wm. Amos*	Mar.	17 Nov. 1924				
		Death					
		Burial					
M	5 *Lyle, Ralph Elliott*	Birth	27 Jul 1903				
	Full Name of Spouse*	Mar.					
		Death					
		Burial					
	6	Birth					
	Full Name of Spouse*	Mar.					
		Death					
		Burial					
	7	Birth					
	Full Name of Spouse*	Mar.					
		Death					
		Burial					
	8	Birth					
	Full Name of Spouse*	Mar.					
		Death					
		Burial					
	9	Birth					
	Full Name of Spouse*	Mar.					
		Death					
		Burial					
	10	Birth					
	Full Name of Spouse*	Mar.					
		Death					
		Burial					

*If married more than once No. each mar. (1) (2) etc. and list in "Add. info. on children" column. Use reverse side for additional children, other notes, references or information.

Form A1. Copyright 1963 by The Everton Publishers, Inc., P.O. Box 368, Logan, Utah. Publishers of THE GENEALOGICAL HELPER. Send for a free catalogue with lists and full descriptions of many genealogical aids.

FAMILY GROUP No.

This Information Obtained From

Husband's Full Name

	Day	Month	Year	City, Town or Place	County or Province, etc.	State or Country	Sub. Div. or Parish
Birth							
Christ'ng							
Mar.							
Death							
Burial							

Places of Residence

Occupation

Church Affiliation

Military Rec.

Other names or nicks, incl. (f) (M) etc.

Date name or spelling last used

His Father

Mother's Maiden Name

Wife's Full Maiden Name

	Day	Month	Year	City, Town or Place	County or Province, etc.	State or Country	Sub. Div. or Ward
Birth							
Christ'ng							
Mar.							
Death							
Burial							

Places of Residence

Occupation

Church Affiliation

Other names or nicks, incl. (f) (M) etc.

Date name or spelling last used

Her Father

Mother's Maiden Name

No.	Children's Names in Full Arrange in order of birth	Full Name of Spouse		Day	Month	Year	City, Town or Place	County or Province, etc.	State or Country	Sub. Div. or Parish
1			Birth							
			Mar.							
			Death							
			Burial							
2			Birth							
			Mar.							
			Death							
			Burial							
3			Birth							
			Mar.							
			Death							
			Burial							
4			Birth							
			Mar.							
			Death							
			Burial							
5			Birth							
			Mar.							
			Death							
			Burial							
6			Birth							
			Mar.							
			Death							
			Burial							
7			Birth							
			Mar.							
			Death							
			Burial							
8			Birth							
			Mar.							
			Death							
			Burial							
9			Birth							
			Mar.							
			Death							
			Burial							
10			Birth							
			Mar.							
			Death							
			Burial							

FAMILY GROUP No. _____ Husband's Full Name McMillan, Wylie

This Information Obtained From:

Husband's Data	Day Month Year	City, Town or Place	County or Province, etc.	State or Country	Add. Info. on Husband
Birth	14 Nov 1859				
Chr'nd					
Mar.	4 Jan 1883				
Death	22 Dec. 1888				
Burial					

Places of Residence

Occupation Church Affiliation Military Rec.

Other wives, if any. No. (1) (2) etc. Make separate sheet for each mar.

His Father Mother's Maiden Name

Wife's Full Maiden Name Lyle, Isabella "Belle"

Wife's Data	Day Month Year	City, Town or Place	County or Province, etc.	State or Country	Add. Info. on Wife
Birth	29 Jul 1862	Swanwick,	Perry Co,	Ill.	
Chr'nd					
Death	1937				
Burial					

Compiler

Address

City, State

Date

Places of Residence

Occupation if other than Housewife Church Affiliation

Other husbands, if any. No. (1) (2) etc. Make separate sheet for each mar.

Her Father Lyle, George Mother's Maiden Name Creighton, Jane

Sex	Children's Names in Full (Arrange in order of birth)	Children's Data	Day Month Year	City, Town or Place	County or Province, etc.	State or Country	Add. Info. on Children
M	1 McMillan, Creighton George Lyle	Birth	28 May 1886				
	Full Name of Spouse*	Mar.					
		Death	15 Apr. 1911			Colo.	
		Burial					
	2	Birth					
	Full Name of Spouse*	Mar.					
		Death					
		Burial					
	3	Birth					
	Full Name of Spouse*	Mar.					
		Death					
		Burial					
	4	Birth					
	Full Name of Spouse*	Mar.					
		Death					
		Burial					
	5	Birth					
	Full Name of Spouse*	Mar.					
		Death					
		Burial					
	6	Birth					
	Full Name of Spouse*	Mar.					
		Death					
		Burial					
	7	Birth					
	Full Name of Spouse*	Mar.					
		Death					
		Burial					
	8	Birth					
	Full Name of Spouse*	Mar.					
		Death					
		Burial					
	9	Birth					
	Full Name of Spouse*	Mar.					
		Death					
		Burial					
	10	Birth					
	Full Name of Spouse*	Mar.					
		Death					
		Burial					

Form A1 Copyright 1963 by The Everton Publishers, Inc. P.O. Box 368, Logan, Utah. Publishers of THE GENEALOGICAL HELPER. Send for a free catalogue with lists and full descriptions of many genealogical aids.

FAMILY GROUP No. _____ Husband's Full Name McMillan, Wylie

This Information Obtained From:

Husband's Data	Day Month Year	City, Town or Place	County or Province, etc.	State or Country	Add. Info. on Husband
Birth	14 Nov. 1859				
Chr'nd					
Mar.	4 Jan 1883				
Death	22 Dec. 1888				
Burial					

Places of Residence

Occupation Church Affiliation Military Rec.

Other wives, if any. No. (1) (2) etc. Make separate sheet for each mar.

His Father Mother's Maiden Name

Wife's Full Maiden Name Lyle, Isabella "Bell"

Wife's Data	Day Month Year	City, Town or Place	County or Province, etc.	State or Country	Add. Info. on Wife
Birth	29 Jul 1862	Swanwick	Perry	Ill.	
Chr'nd					
Death	1937				
Burial					

Compiler

Address

City, State

Date

Places of Residence

Occupation if other than Housewife Church Affiliation

Other husbands, if any. No. (1) (2) etc. Make separate sheet for each mar.

Her Father Lyle, George Mother's Maiden Name Creighton, Jane

Sex	Children's Names in Full (Arrange in order of birth)	Children's Data	Day Month Year	City, Town or Place	County or Province, etc.	State or Country	Add. Info. on Children
m	1 McMillan, Creighton George Lyle	Birth	28 May 1886				
	Full Name of Spouse* Died in St Louis pres course	Mar.					
		Death	15 Apr. 1911	St. Louis	Colorado	Mo.	
		Burial					
	2	Birth					
		Mar.					
	Full Name of Spouse*	Death					
		Burial					
	3	Birth					
		Mar.					
	Full Name of Spouse*	Death					
		Burial					
	4	Birth					
		Mar.					
	Full Name of Spouse*	Death					
		Burial					
	5	Birth					
		Mar.					
	Full Name of Spouse*	Death					
		Burial					
	6	Birth					
		Mar.					
	Full Name of Spouse*	Death					
		Burial					
	7	Birth					
		Mar.					
	Full Name of Spouse*	Death					
		Burial					
	8	Birth					
		Mar.					
	Full Name of Spouse*	Death					
		Burial					
	9	Birth					
		Mar.					
	Full Name of Spouse*	Death					
		Burial					
	10	Birth					
		Mar.					
	Full Name of Spouse*	Death					
		Burial					

*If married more than once No. each mar. (1) (2) etc. and list in "Add. info. on children" column. Use reverse side for additional children, other notes, references or information.

Form A1. Copyright 1963 by The Everton Publishers, Inc. P.O. Box 368, Logan, Utah. Publishers of THE GENEALOGICAL HELPER. Sold only as part of a package with lists and full descriptions of many genealogical aids.

Mother died in Ireland when Jane 5 or 12 yrs old.

Father remarried (3 children) - he died in Phil. Pa.

Nancy + family lived near Sparta

Rev Nevin preached at Hill Prairie - Sparta

FAMILY GROUP No. _____ Husband's Full Name Creighton,

This Information Obtained From:

Husband's Data	Day Month Year	City, Town or Place	County or Province, etc.	State or Country	Add. Info. on Husband
Birth					
Chr'nd					
Mar.					
Death					
Burial					

Places of Residence

Occupation Church Affiliation Military Rec.

Other wives, if any. No. (1) (2) etc.
Make separate sheet for each mar.

His Father Mother's Maiden Name

Wife's Full Maiden Name

Wife's Data	Day Month Year	City, Town or Place	County or Province, etc.	State or Country	Add. Info. on Wife
Birth					
Chr'nd					
Death				Ore.	
Burial					

Places of Residence

Occupation if other than Housewife Church Affiliation

Other husbands, if any. No. (1) (2) etc.
Make separate sheet for each mar.

Her Father Mother's Maiden Name

Compiler

Address

City, State

Date

Form A1. Copyright 1963 by The Everton Publishers, Inc. P.O. Box 368, Logan, Utah. Publishers of THE GENEALOGICAL HELPER. Send for free catalogue with lists and full descriptions of many genealogical aids.

Sex	Children's Names in Full (Arrange in order of birth)	Children's Data	Day Month Year	City, Town or Place	County or Province, etc.	State or Country	Add. Info. on Children
	1 Creighton, Martha	Birth					4 Children
	Full Name of Spouse*	Mar.					Jane Moore
	Smith, Sam or Jim	Death					Mar Whitten
		Burial					Moore
	2 Creighton Jane	Birth					
	Full Name of Spouse*	Mar.					
	Lyle, George	Death					
		Burial					
	3 Creighton, Isabelle	Birth					1 Child
	Full Name of Spouse*	Mar.					Mattie
	1) Maharg	Death					Maharg
	2) Moore, Jim	Burial					
	4 Creighton, Nancy	Birth					2 Children
	Full Name of Spouse*	Mar.					1) Thomas
	Nevin, Thomas "Rev"	Death					2) Nancy
		Burial					
	5	Birth					
	Full Name of Spouse*	Mar.					
		Death					
		Burial					
	6	Birth					
	Full Name of Spouse*	Mar.					
		Death					
		Burial					
	7	Birth					
	Full Name of Spouse*	Mar.					
		Death					
		Burial					
	8	Birth					
	Full Name of Spouse*	Mar.					
		Death					
		Burial					
	9	Birth					
	Full Name of Spouse*	Mar.					
		Death					
		Burial					
	10	Birth					
	Full Name of Spouse*	Mar.					
		Death					
		Burial					

FAMILY GROUP No. _____ Husband's Full Name Lyle, James

This Information Obtained From:

Husband's Data	Day Month Year	City, Town or Place	County or Province, etc.	State or Country	Add. Info. on Husband
Birth					
Chr'nd					
Mar.					
Death					
Burial					

Places of Residence

Occupation Church Affiliation Military Rec.

Other wives, if any. No. (1) (2) etc.
Make separate sheet for each mar.

His Father Mother's Maiden Name

Wife's Full Maiden Name Boyd, Ann

Wife's Data	Day Month Year	City, Town or Place	County or Province, etc.	State or Country	Add. Info. on Wife
Birth					
Chr'nd					
Death					
Burial					

Places of Residence

Occupation if other than Housewife Church Affiliation

Other husbands, if any. No. (1) (2) etc.
Make separate sheet for each mar.

Her Father Mother's Maiden Name

Compiler

Address

City, State

Date

Form A1. Copyright 1963 by The Everton Publishers, Inc., Logan, Utah. Publishers of THE GENEALOGICAL HELPER. Save for exchange with lists and full descriptions of many genealogical aids.

Sex	Children's Names in Full (Arrange in order of birth)	Children's Data	Day Month Year	City, Town or Place	County or Province, etc.	State or Country	Add. Info. on Children
F	1 Lyle, John	Birth					
	Full Name of Spouse* Kilpatrick, Hannah	Mar.					
		Death					
		Burial					
	2	Birth					
	Full Name of Spouse*	Mar.					
		Death					
		Burial					
	3	Birth					
	Full Name of Spouse*	Mar.					
		Death					
		Burial					
	4	Birth					
	Full Name of Spouse*	Mar.					
		Death					
		Burial					
	5	Birth					
	Full Name of Spouse*	Mar.					
		Death					
		Burial					
	6	Birth					
	Full Name of Spouse*	Mar.					
		Death					
		Burial					
	7	Birth					
	Full Name of Spouse*	Mar.					
		Death					
		Burial					
	8	Birth					
	Full Name of Spouse*	Mar.					
		Death					
		Burial					
	9	Birth					
	Full Name of Spouse*	Mar.					
		Death					
		Burial					
	10	Birth					
	Full Name of Spouse*	Mar.					
		Death					
		Burial					

*If married more than once No. each mar. (1) (2) etc. and list in "Add. info. on children" column. Use reverse side for additional children, other notes, references or information.

FAMILY GROUP No.

This information Obtained From

Husband's Full Name

	Day	Month	Year	City, Town or Place	County or Province, etc.	State or Country	Add Info. on Husband
Birth							
Chr'ned							
Mar.							
Death							
Burial							

Places of Residence

Occupation, Church Affiliation, Military Rec.

Other names or aka, AK, or Alias

His Father Mother's Maiden Name

Wife's Full Maiden Name

	Day	Month	Year	City, Town or Place	County or Province, etc.	State or Country	Add Info. on Wife
Birth							
Chr'ned							
Death							
Burial							

Places of Residence

Occupation if other than housewife Church Affiliation

Other names or aka, AK, or Alias

Her Father Mother's Maiden Name

Compiler:

Address

City, State

Date

No.	Children's Names in Full (arrange in order of birth)		Day	Month	Year	City, Town or Place	County or Province, etc.	State or Country	Add Info. on Children
1		Birth							
		Mar.							
	Full Name of Spouse	Death							
		Burial							
2		Birth							
		Mar.							
	Full Name of Spouse	Death							
		Burial							
3		Birth							
		Mar.							
	Full Name of Spouse	Death							
		Burial							
4		Birth							
		Mar.							
	Full Name of Spouse	Death							
		Burial							
5		Birth							
		Mar.							
	Full Name of Spouse	Death							
		Burial							
6		Birth							
		Mar.							
	Full Name of Spouse	Death							
		Burial							
7		Birth							
		Mar.							
	Full Name of Spouse	Death							
		Burial							
8		Birth							
		Mar.							
	Full Name of Spouse	Death							
		Burial							
9		Birth							
		Mar.							
	Full Name of Spouse	Death							
		Burial							
10		Birth							
		Mar.							
	Full Name of Spouse	Death							
		Burial							

FAMILY GROUP No. _____ Husband's Full Name *Lyle, John*

This Information Obtained From:

Husband's Data	Day Month Year	City, Town or Place	County or Province, etc.	State or Country	Add. Info. on Husband
Birth					
Chr'nd					
Mar.					
Death					
Burial					

Places of Residence

Occupation Church Affiliation Military Rec.

Other wives, if any. No. (1) (2) etc.
Make separate sheet for each mar.

His Father Mother's Maiden Name

Wife's Full Maiden Name *Gordon, Alice*

Wife's Data	Day Month Year	City, Town or Place	County or Province, etc.	State or Country	Add. Info. on Wife
Birth					
Chr'nd					
Death					
Burial					

Places of Residence

Occupation if other than Housewife Church Affiliation

Other husbands, if any. No. (1) (2) etc.
Make separate sheet for each mar.

Her Father Mother's Maiden Name

Compiler

Address

City, State

Date

Form A1. Copyright 1963 by The Everton Publishers, Inc., P.O. Box 368, Logan, Utah. Publishers of THE GENEALOGICAL HELPER. Send for a free catalogue with lists and full descriptions of many genealogical aids.

Sex	Children's Names in Full (Arrange in order of birth)	Children's Data	Day Month Year	City, Town or Place	County or Province, etc.	State or Country	Add. Info. on Children
M	1 *Lyle, Peter*	Birth					
	Full Name of Spouse*	Mar.					
	Givens, Betty	Death					
		Burial					
M	2 *Lyle, Thomas A.*	Birth					
	Full Name of Spouse*	Mar.					
	McKinley, Betty	Death					
		Burial					
M	3 *Lyle, James*	Birth					
	Full Name of Spouse*	Mar.					
	Boyd, Ann	Death					
		Burial					
M	4 *Lyle, Charles*	Birth					
	Full Name of Spouse*	Mar.					
	McKinley, Jane	Death					
		Burial					
F	5 *Lyle, Sally*	Birth					
	Full Name of Spouse*	Mar.					
	McEldarry, Robert	Death					
		Burial					
M	6 *Lyle, John*	Birth					
	Full Name of Spouse*	Mar.					
	White, Marry	Death					
		Burial					
	7	Birth					
	Full Name of Spouse*	Mar.					
		Death					
		Burial					
	8	Birth					
	Full Name of Spouse*	Mar.					
		Death					
		Burial					
	9	Birth					
	Full Name of Spouse*	Mar.					
		Death					
		Burial					
	10	Birth					
	Full Name of Spouse*	Mar.					
		Death					
		Burial					

*If married more than once No. each mar. (1) (2) etc. and list in "Add. info. on children" column. Use reverse side for additional children, other notes, references or information.

Thomas lived in
Swanwick

James son – is
Rev. Thomas Lyle
of Dublin, Ire –
visited USA –
married w/5 children

FAMILY GROUP No. _____ **Husband's Full Name** Lyle, John

This Information Obtained From:

Husband's Data	Day Month Year	City, Town or Place	County or Province, etc.	State or Country	Add. Info. on Husband
Birth					
Chr'nd					
Mar.					
Death					
Burial					

Places of Residence

Occupation | Church Affiliation | Military Rec.

Other wives, if any. No. (1) (2) etc.
Make separate sheet for each mar.

His Father Lyle, James | Mother's Maiden Name Boyd, Ann

Wife's Full Maiden Name Kilpatrick, Hannah

Wife's Data	Day Month Year	City, Town or Place	County or Province, etc.	State or Country	Add. Info. on Wife
Birth					
Chr'nd					
Death					
Burial					

Compiler

Address

City, State

Date

Places of Residence

Occupation if other than Housewife | Church Affiliation

Other husbands, if any. No. (1) (2) etc.
Make separate sheet for each mar.

Her Father | Mother's Maiden Name

Sex	Children's Names in Full (Arrange in order of birth)	Children's Data	Day Month Year	City, Town or Place	County or Province, etc.	State or Country	Add. Info. on Children
M	1 Lyle, James	Birth					
	Full Name of Spouse: McElderry, Sarah	Mar.					
		Death					
		Burial					
M	2 Lyle, George	Birth	25 Feb 1823	Dublin, County Antrim, Ireland			
	Full Name of Spouse: Creighton, Jane	Mar.	1848				
		Death					
		Burial					
F	3 Lyle, Margaret	Birth	5 Jun 1826	Dublin, County Antrim, Ireland			
	Full Name of Spouse: Kenney, Alexander	Mar.	1852	Sparta, Randolph Co., Ill.			
		Death	18 Oct. 1908	Marissa, St. Clair Co., Ill.			
		Burial		Swanwick, Perry Co., Ill.			
M	4 Lyle, Thomas	Birth					
	Full Name of Spouse:	Mar.					
		Death					
		Burial					
F	5 Lyle, Nancy	Birth					
	Full Name of Spouse:	Mar.					
		Death		Swanwick, Perry Co., Ill.			
		Burial					
M	6 Lyle, William	Birth					
	Full Name of Spouse:	Mar.					
		Death					
		Burial					
	7	Birth					
	Full Name of Spouse:	Mar.					
		Death					
		Burial					
	8	Birth					
	Full Name of Spouse:	Mar.					
		Death					
		Burial					
	9	Birth					
	Full Name of Spouse:	Mar.					
		Death					
		Burial					
	10	Birth					
	Full Name of Spouse:	Mar.					
		Death					
		Burial					

Form A1. Copyright 1963 by The Everton Publishers, Inc., P.O. Box 368, Logan, Utah. Publishers of THE GENEALOGICAL HELPER. Send for a free catalogue with lists and full descriptions of many genealogical aids.

FAMILY GROUP No. _____ Husband's Full Name Lyle, John

This Information Obtained From:

Husband's Data	Day Month Year	City, Town or Place	County or Province, etc.	State or Country	Add. Info. on Husband
Birth					
Chr'nd					
Mar.					
Death					
Burial					

Places of Residence

Occupation Church Affiliation Military Rec.

Other wives, if any. No. (1) (2) etc.
Make separate sheet for each mar.

His Father Lyle, James Mother's Maiden Name Boyd, Ann

Wife's Full Maiden Name Kilpatrick, Hannah

Wife's Data	Day Month Year	City, Town or Place	County or Province, etc.	State or Country	Add. Info. on Wife
Birth					
Chr'nd					
Death					
Burial					

Compiler

Address

City, State

Date

Places of Residence

Occupation if other than Housewife Church Affiliation

Other husbands, if any. No. (1) (2) etc.
Make separate sheet for each mar.

Her Father Mother's Maiden Name

Form A1. Copyright 1963 by The Everton Publishers, Inc. P.O. Box 368, Logan, Utah 84321. Publishers of THE GENEALOGICAL HELPER. Send for a free catalogue with lists and full descriptions of many genealogical aids.

Sex	Children's Names in Full (Arrange in order of birth)	Children's Data	Day Month Year	City, Town or Place	County or Province, etc.	State or Country	Add. Info. on Children
M	1 Lyle, James	Birth					
	Full Name of Spouse* McElderry, Sarah	Mar.					
		Death					
		Burial					
M	2 Lyle, George	Birth	25 Feb 1823	County Antrim		Ireland	
	Full Name of Spouse* Creighton, Jane	Mar.	1848				
		Death		Philadelphia ??		Penn.	
		Burial					
F	3 Lyle, Margaret	Birth	5 Jun 1826	County Antrim		Ireland	1. John Lyle
	Full Name of Spouse* Kenney, Alexander	Mar.	1852	Sparta	Randolph	Ill.	2. Jas. Alexander
		Death	18 Oct 1908	Marissa	St. Clair	Ill.	3. David
		Burial		Swanwick	Perry	Ill.	
M	4 Lyle, Thomas	Birth					
	Full Name of Spouse*	Mar.					
		Death					
		Burial					
F	5 Lyle, Nancy	Birth					
	Full Name of Spouse*	Mar.					
delete	Nevin, Thomas "Rev."	Death		Swanwick	Perry	Ill	
		Burial					
M	6 Lyle, William	Birth					
	Full Name of Spouse*	Mar.					
		Death					
		Burial					
	7	Birth					
	Full Name of Spouse*	Mar.					
		Death					
		Burial					
	8	Birth					
	Full Name of Spouse*	Mar.					
		Death					
		Burial					
	9	Birth					
	Full Name of Spouse*	Mar.					
		Death					
		Burial					
	10	Birth					
	Full Name of Spouse*	Mar.					
		Death					
		Burial					

*If married more than once No. each mar. (1) (2) etc. and list in "Add. info. on children" column. Use reverse side for additional children, other notes, references or information.

FAMILY GROUP No. _____ Husband's Full Name _____

This information Obtained From _____

	Day	Month	Year	City, Town or Place	County or Province, etc.	State or Country	Add. Info. on Reverse
Birth							
Chr'ned							
Marr.							
Death							
Burial							

Places of Residence _____

Occupation _____ Church Affiliation _____ Military Rec. _____

Name where, if any, file (if ok. check here) _____

Name Father _____ Mother's Maiden Name _____

Wife's Full Maiden Name _____

	Day	Month	Year	City, Town or Place	County or Province, etc.	State or Country	Add. Info. on Rev.
Birth							
Chr'ned							
Death							
Burial							

Places of Residence _____

Occupation _____ Church Affiliation _____

Name where, if any, file (if ok. check here) _____

Name Father _____ Mother's Maiden Name _____

Sex	Children's Names in Full (Arrange in order of birth)							
M	1	Birth						
		Marr.						
	Full Name of Spouse	Death						
		Burial						
M	2	Birth						
		Marr.						
	Full Name of Spouse	Death						
		Burial						
F	3	Birth						
		Marr.						
	Full Name of Spouse	Death						
		Burial						
M	4	Birth						
		Marr.						
	Full Name of Spouse	Death						
		Burial						
F	5	Birth						
		Marr.						
	Full Name of Spouse	Death						
		Burial						
M	6	Birth						
		Marr.						
	Full Name of Spouse	Death						
		Burial						
	7	Birth						
		Marr.						
	Full Name of Spouse	Death						
		Burial						
	8	Birth						
		Marr.						
	Full Name of Spouse	Death						
		Burial						
	9	Birth						
		Marr.						
	Full Name of Spouse	Death						
		Burial						
	10	Birth						
		Marr.						
	Full Name of Spouse	Death						
		Burial						

FAMILY GROUP No. _____ Husband's Full Name Lyle, John

This Information Obtained From:

Husband's Data	Day Month Year	City, Town or Place	County or Province, etc.	State or Country	Add. Info. on Husbd
Birth					
Chr'nd					
Mar.					
Death					
Burial					

Places of Residence

Occupation Church Affiliation Military Rec.

Other wives, if any. No. (1) (2) etc. Make separate sheet for each mar.

His Father Lyle, James Mother's Maiden Name Boyd, Ann

Wife's Full Maiden Name Kilpatrick, Hannah

Wife's Data	Day Month Year	City, Town or Place	County or Province, etc.	State or Country	Add. Info. on Wife
Birth					
Chr'nd					
Death					
Burial					

Compiler

Address

City, State

Date

Places of Residence

Occupation if other than Housewife Church Affiliation

Other husbands, if any. No. (1) (2) etc. Make separate sheet for each mar.

Her Father Kilpatrick, Mother's Maiden Name

Sex	Children's Names in Full (Arrange in order of birth)	Children's Data	Day Month Year	City, Town or Place	County or Province, etc.	State or Country	Add. Info. on Childr
M	1 Lyle, James	Birth					
	Full Name of Spouse* McElderry, Sarah	Mar.					
		Death					
		Burial					
M	2 Lyle, George	Birth	25 Feb 1823	Dublin, Country Antrim, Ire			
	Full Name of Spouse* Creighton, Jane	Mar.	1848				
		Death					
		Burial					
F	3 Lyle, Margaret	Birth	5 Jun 1826	Dublin, Country Antrim, Ire.			
	Full Name of Spouse* Kenney, Alexander	Mar.	1852	Sparta, Randolph Co., Ill.			
		Death	18 Oct. 1908	Marissa, St. Clair Co., Ill.			
		Burial		Swanwick Cemetery			
M	4 Lyle, Thomas	Birth					
	Full Name of Spouse*	Mar.					
		Death					
		Burial					
F	5 Lyle, Nancy	Birth					
	Full Name of Spouse*	Mar.					
		Death		Swanick, Perry Co., Ill.			
		Burial					
M	6 Lyle, William	Birth					
	Full Name of Spouse*	Mar.					
		Death					
		Burial					
	7	Birth					
	Full Name of Spouse*	Mar.					
		Death					
		Burial					
	8	Birth					
	Full Name of Spouse*	Mar.					
		Death					
		Burial					
	9	Birth					
	Full Name of Spouse*	Mar.					
		Death					
		Burial					
	10	Birth					
	Full Name of Spouse*	Mar.					
		Death					
		Burial					

*If married more than once, [illegible] each mar. (1) (2) etc. and list in "Add. Info. on Children" column. Use reverse side for additional children, other notes, references or information.

Form 81. Copyright 1963 by The Everton Publishers, Inc. P.O. Box 368, Logan, Utah. Publishers of THE GENEALOGICAL HELPER. Send for a free catalogue with lists and full descriptions of many genealogical aids.

Ancestor Chart

Name of Compiler _____

Address _____

City, State _____

Date _____

Person No. 1 on this chart is the same person as No. ____ on chart No. ____.

Chart No. ____

b. Date of Birth
p.b. Place of Birth
m. Date of Marriage
d. Date of Death
p.d. Place of Death

1 William Hamilton Pinkerton
b. 23 May 1841
p.b. Fayetteville, Tenn
m. 20 Sept. 1887
d. 5 Jun 1911
p.d. Swanwick, Ill.

2 John Pinkerton, Jr. (Father of No. 1)
b. 21 Feb. 1811
p.b. So. Carolina
m. 18 Nov. 1830 Fayetteville, Tenn.
d. 16 Jun 1899
p.d Coulterville, Ill.

3 Hughey Dovie (Mother of No. 1)
b. 23 Nov. 1805
p.b. Tennessee
d. 18 May 1845
p.d. Coulterville, Ill.

4 John Pinkerton, Sr. (Father of No. 2)
b. 1783
p.b. So. Carolina
m. 1804 - So. Carolina
d. 1831
p.d Texas

5 Sarah Gilmore (Mother of No. 2)
b. 1785
p.b. So. Carolina
d. 1831
p.d. Fayetteville, Tenn.

6 (Father of No. 3)
b.
p.b.
m.
d.
p.d

7 (Mother of No. 3)
b.
p.b.
d.
p.d.

8 James Pinkerton (Father of No. 4)
b. 1741
p.b. Camden, So. Car.
m.
d. 1823
p.d Fayetteville, Tenn.

9 (Mother of No. 4)
b.
p.b.
d.
p.d

10 (Father of No. 5)
b.
p.b.
m.
d.
p.d

11 (Mother of No. 5)
b.
p.b.
d.
p.d.

12 (Father of No. 6)
b.
p.b.
m.
d.
p.d

13 (Mother of No. 6)
b.
p.b.
d.
p.d.

14 (Father of No. 7)
b.
p.b.
m.
d.
p.d

15 (Mother of No. 7)
b.
p.b.
d.
p.d.

16 (Father of No. 8, Cont. on chart No. ____)
b.
m.
d.

17 (Mother of No. 8, Cont. on chart No. ____)
b.
d.

18 (Father of No. 9, Cont. on chart No. ____)
b.
m.
d.

19 (Mother of No. 9, Cont. on chart No. ____)
b.
d.

20 (Father of No. 10, Cont. on chart No. ____)
b.
m.
d.

21 (Mother of No. 10, Cont. on chart No. ____)
b.
d.

22 (Father of No. 11, Cont. on chart No. ____)
b.
m.
d.

23 (Mother of No. 11, Cont. on chart No. ____)
b.
d.

24 (Father of No. 12, Cont. on chart No. ____)
b.
m.
d.

25 (Mother of No. 12, Cont. on chart No. ____)
b.
d.

26 (Father of No. 13, Cont. on chart No. ____)
b.
m.
d.

27 (Mother of No. 13, Cont. on chart No. ____)
b.
d.

28 (Father of No. 14, Cont. on chart No. ____)
b.
m.
d.

29 (Mother of No. 14, Cont. on chart No. ____)
b.
d.

30 (Father of No. 15, Cont. on chart No. ____)
b.
m.
d.

31 (Mother of No. 15, Cont. on chart No. ____)
b.
d.

Lyle, Martha Ann (Spouse of No. 1)
b. 11 May 1857 d. 3 Apr. 1935
p.b. Sparta, Ill. p.d. Coulterville, Ill.

Utah, publishers of THE GENEALOGICAL HELPER. Send for a free catalogue with lists and full descriptions of many genealogical aids.

Ancestor Chart

Name of Compiler _____

Address _____

City, State _____

Date _____

Person No. 1 on this chart is the same person as No. ____ on chart No. ____.

Chart No. 1

b. Date of Birth
p.b. Place of Birth
m. Date of Marriage
d. Date of Death
p.d. Place of Death

4 Pinkerton, William Hamilton (Father of No. 2)
b. 23 May 1841
p.b.
m. 20 Sept. 1887
d. 5 June 1911
p.d

2 Pinkerton, George Grant (Father of No. 1)
b. 6 July 1888
p.b.
m. 27 Aug 1916
d.
p.d

5 Lyle, Martha Ann (Mother of No. 2)
b. 11 May 1857
p.b.
d. 3 Apr. 1935
p.d.

1 Pinkerton, Marie Moore
b. 29 July 1922
p.b.
m.
d.
p.d.

6 Moore, (Father of No. 3)
b.
p.b.
m.
d.
p.d

3 Moore, Mary (Mother of No. 1)
b. 18 Sept. 1896
p.b.
d.
p.d.

7 (Mother of No. 3)
b.
p.b.
d.
p.d.

Freiberger, John (Spouse of No. 1)
b.
p.b.
d.
p.d.

8 Pinkerton, John Jr. (Father of No. 4)
b. 21 Feb. 1811
p.b. So. Carolina
m. 18 Nov 1830 Fayetteville, TN
d. 16 Jun 1899
p.d Coutterville, IL

9 Hughey, Dove (Mother of No. 4)
b. 23 Nov. 1805
p.b. TENN.
d. 18 May 1845
p.d Coutterville, IL.

10 Lyle, George (Father of No. 5)
b. 25 Feb. 1823
p.b.
m.
d.
p.d

11 Creighton, Jane (Mother of No. 5)
b. 31 Oct. 1823
p.b.
d.
p.d.

12 Moore, (Father of No. 6)
b.
p.b.
m.
d.
p.d

13 (Mother of No. 6)
b.
p.b.
d.
p.d.

14 (Father of No. 7)
b.
p.b.
m.
d.
p.d

15 (Mother of No. 7)
b.
p.b.
d.
p.d.

16 Pinkerton, John Sr. (Father of No. 8, Cont. on chart No. ____)
b. 1783 So. Car.
m. 1804 - So. Car.
d. 1831 - Texas

17 Gilmore, Sarah (Mother of No. 8, Cont. on chart No. ____)
b.
d.

18 (Father of No. 9, Cont. on chart No. ____)
b.
m.
d.

19 (Mother of No. 9, Cont. on chart No. ____)
b.
d.

20 Lyle, John (Father of No. 10, Cont. on chart No. ____)
b.
m.
d.

21 Kilpatrick, Hannah (Mother of No. 10, Cont. on chart No. ____)
b.
d.

22 (Father of No. 11, Cont. on chart No. ____)
b.
m.
d.

23 (Mother of No. 11, Cont. on chart No. ____)
b.
d.

24 Moore, (Father of No. 12, Cont. on chart No. ____)
b.
m.
d.

25 (Mother of No. 12, Cont. on chart No. ____)
b.
d.

26 (Father of No. 13, Cont. on chart No. ____)
b.
m.
d.

27 (Mother of No. 13, Cont. on chart No. ____)
b.
d.

28 (Father of No. 14, Cont. on chart No. ____)
b.
m.
d.

29 (Mother of No. 14, Cont. on chart No. ____)
b.
d.

30 (Father of No. 15, Cont. on chart No. ____)
b.
m.
d.

31 (Mother of No. 15, Cont. on chart No. ____)
b.
d.

Form A2. Copyright 1963 by The Everton Publishers, Inc., P.O. Box 368, Logan, Utah, publishers of THE GENEALOGICAL HELPER. Send for a free catalogue with lists and full descriptions of many genealogical aids.

Pinkerton, James - teacher

b. 1741

p b. Camden, So. Carolina

m -

d - 1823 (age 82) Fayetteville, ~~[illegible]~~ TN.

1st Census 1790 page 30

Ancestor Chart

Name of Compiler _____

Address _____

City, State _____

Date _____

Person No. 1 on this chart is the same person as No. ____ on chart No. ____.

Chart No. ____

b. Date of Birth
p.b. Place of Birth
m. Date of Marriage
d. Date of Death
p.d. Place of Death

1 Fulton, Jack Kenney
b.
p.b.
m.
d.
p.d.

2 Fulton, Lyle Kenney (Father of No. 1)
b.
p.b.
m.
d.
p.d.

3 (Mother of No. 1)
b.
p.b.
d.
p.d.

4 Fulton, Howard G. (Father of No. 2)
b.
p.b.
m.
d.
p.d.

5 Kenney, Margaret (Mother of No. 2)
b.
p.b.
d.
p.d.

6 (Father of No. 3)
b.
p.b.
m.
d.
p.d.

7 (Mother of No. 3)
b.
p.b.
d.
p.d.

8 (Father of No. 4)
b.
p.b.
m.
d.
p.d.

9 (Mother of No. 4)
b.
p.b.
d.
p.d.

10 Kenney, Alexander (Father of No. 5)
b.
p.b.
m.
d.
p.d.

11 Lyle, Margaret (Mother of No. 5)
b.
p.b.
d.
p.d.

12 (Father of No. 6)
b.
p.b.
m.
d.
p.d.

13 (Mother of No. 6)
b.
p.b.
d.
p.d.

14 (Father of No. 7)
b.
p.b.
m.
d.
p.d.

15 (Mother of No. 7)
b.
p.b.
d.
p.d.

16 (Father of No. 8, Cont. on chart No. ____)
b.
m.
d.

17 (Mother of No. 8, Cont. on chart No. ____)
b.
d.

18 (Father of No. 9, Cont. on chart No. ____)
b.
m.
d.

19 (Mother of No. 9, Cont. on chart No. ____)
b.
d.

20 (Father of No. 10, Cont. on chart No. ____)
b.
m.
d.

21 (Mother of No. 10, Cont. on chart No. ____)
b.
d.

22 Lyle, John (Father of No. 11, Cont. on chart No. ____)
b.
m.
d.

23 Kilpatrick, Hannah (Mother of No. 11, Cont. on chart No. ____)
b.
d.

24 (Father of No. 12, Cont. on chart No. ____)
b.
m.
d.

25 (Mother of No. 12, Cont. on chart No. ____)
b.
d.

26 (Father of No. 13, Cont. on chart No. ____)
b.
m.
d.

27 (Mother of No. 13, Cont. on chart No. ____)
b.
d.

28 (Father of No. 14, Cont. on chart No. ____)
b.
m.
d.

29 (Mother of No. 14, Cont. on chart No. ____)
b.
d.

30 (Father of No. 15, Cont. on chart No. ____)
b.
m.
d.

31 (Mother of No. 15, Cont. on chart No. ____)
b.
d.

Walcher, Barbara J. (Spouse of No. 1)
b.
p.b.
d.
p.d.

Utah, publishers of THE GENEALOGICAL HELPER. Send for a free catalogue with lists and full descriptions of many genealogical aids.

Ancestor Chart

Name of Compiler _____

Address _____

City, State _____

Date _____

Person No. 1 on this chart is the same person as No. 20 on chart No. 1.

Chart No. 2

b. Date of Birth
p.b. Place of Birth
m. Date of Marriage
d. Date of Death
p.d. Place of Death

1 Lyle, John
b.
p.b.
m.
d.
p.d.

2 Lyle, James (Father of No. 1)
b.
p.b.
m.
d.
p.d

3 Boyd, Ann (Mother of No. 1)
b.
p.b.
d.
p.d.

Kilpatrick, Hannah (Spouse of No. 1)
b.
p.b.
d.
p.d.

4 Lyle, John (Father of No. 2)
b.
p.b.
m.
d.
p.d

5 Gordon, Alice (Mother of No. 2)
b.
p.b.
d.
p.d.

6 (Father of No. 3)
b.
p.b.
m.
d.
p.d

7 (Mother of No. 3)
b.
p.b.
d.
p.d.

8 (Father of No. 4)
b.
p.b.
m.
d.
p.d

9 (Mother of No. 4)
b.
p.b.
d.
p.d

10 (Father of No. 5)
b.
p.b.
m.
d.
p.d

11 (Mother of No. 5)
b.
p.b.
d.
p.d.

12 (Father of No. 6)
b.
p.b.
m.
d.
p.d

13 (Mother of No. 6)
b.
p.b.
d.
p.d.

14 (Father of No. 7)
b.
p.b.
m.
d.
p.d

15 (Mother of No. 7)
b.
p.b.
d.
p.d.

16 (Father of No. 8, Cont. on chart No. ____)
b.
m.
d.

17 (Mother of No. 8, Cont. on chart No. ____)
b.
d.

18 (Father of No. 9, Cont. on chart No. ____)
b.
m.
d.

19 (Mother of No. 9, Cont. on chart No. ____)
b.
d.

20 (Father of No. 10, Cont. on chart No. ____)
b.
m.
d.

21 (Mother of No. 10, Cont. on chart No. ____)
b.
d.

22 (Father of No. 11, Cont. on chart No. ____)
b.
m.
d.

23 (Mother of No. 11, Cont. on chart No. ____)
b.
d.

24 (Father of No. 12, Cont. on chart No. ____)
b.
m.
d.

25 (Mother of No. 12, Cont. on chart No. ____)
b.
d.

26 (Father of No. 13, Cont. on chart No. ____)
b.
m.
d.

27 (Mother of No. 13, Cont. on chart No. ____)
b.
d.

28 (Father of No. 14, Cont. on chart No. ____)
b.
m.
d.

29 (Mother of No. 14, Cont. on chart No. ____)
b.
d.

30 (Father of No. 15, Cont. on chart No. ____)
b.
m.
d.

31 (Mother of No. 15, Cont. on chart No. ____)
b.
d.

Form A2. Copyright 1963 by The Everton Publishers, Inc., P.O. Box 368, Logan, Utah, publishers of THE GENEALOGICAL HELPER. Send for a free catalogue with lists and full descriptions of many genealogical aids.

FAMILY GROUP No. _____ **Husband's Full Name** Freiberger, John

This Information Obtained From:

Husband's Data	Day Month Year	City, Town or Place	County or Province, etc.	State or Country	Add. Info. on Husband
Birth					
Chr'nd					
Mar.					
Death					
Burial					

Places of Residence

Occupation Church Affiliation Military Rec.

Other wives, if any. No. (1) (2) etc.
Make separate sheet for each mar.

His Father Freiberger, Mother's Maiden Name

Wife's Full Maiden Name Pinkerton, Marie Moore

Wife's Data	Day Month Year	City, Town or Place	County or Province, etc.	State or Country	Add. Info. on Wife
Birth	29 Jul 1922				
Chr'nd					
Death					
Burial					

Compiler

Address

City, State

Date

Places of Residence

Occupation if other than Housewife Church Affiliation

Other husbands, if any. No. (1) (2) etc.
Make separate sheet for each mar.

Her Father Pinkerton, George G. Mother's Maiden Name Moore, Mary

Sex	Children's Names in Full (Arrange in order of birth)	Children's Data	Day Month Year	City, Town or Place	County or Province, etc.	State or Country	Add. Info. on Children
	1 Freiberger,	Birth					
	Full Name of Spouse*	Mar.					
		Death					
		Burial					
	2 Freiberger,	Birth					
	Full Name of Spouse*	Mar.					
		Death					
		Burial					
	3	Birth					
	Full Name of Spouse*	Mar.					
		Death					
		Burial					
	4	Birth					
	Full Name of Spouse*	Mar.					
		Death					
		Burial					
	5	Birth					
	Full Name of Spouse*	Mar.					
		Death					
		Burial					
	6	Birth					
	Full Name of Spouse*	Mar.					
		Death					
		Burial					
	7	Birth					
	Full Name of Spouse*	Mar.					
		Death					
		Burial					
	8	Birth					
	Full Name of Spouse*	Mar.					
		Death					
		Burial					
	9	Birth					
	Full Name of Spouse*	Mar.					
		Death					
		Burial					
	10	Birth					
	Full Name of Spouse*	Mar.					
		Death					
		Burial					

*If married more than once No. each mar. (1) (2) etc. and list in "Add. info. on children" column. Use reverse side for additional children, other notes, references or information.

Form A1. Copyright 1963 by The Everton Publishers, Inc. P.O. Box 368, Logan, Utah. Publishers of THE GENEALOGICAL HELPER. Send for a free catalogue with lists and full descriptions of many genealogical aids.

FAMILY GROUP No.

Husband's Full Name

This Information Obtained From

Birth

Mar.

Death

Burial

Place of Residence

Occupation

Church Affiliation

Military Rec.

His Father

Mother's Maiden Name

Wife's Full Maiden Name

Birth

Mar.

Death

Burial

Place of Residence

Occupation if other than Farming

Church Affiliation

Children

Address

City, State

Date

Father's Name

Mother's Maiden Name

Sex	Children's Names in Full (Surnames in order of birth)	Birth Mar. Death Burial	Day	Month	Year	City, Town or Place County or Province, etc.	State or Country	Add. Info. on Other
1		Birth						
		Mar.						
	Full Name of Spouse	Death						
		Burial						
2		Birth						
		Mar.						
	Full Name of Spouse	Death						
		Burial						
3		Birth						
		Mar.						
	Full Name of Spouse	Death						
		Burial						
4		Birth						
		Mar.						
	Full Name of Spouse	Death						
		Burial						
5		Birth						
		Mar.						
	Full Name of Spouse	Death						
		Burial						
6		Birth						
		Mar.						
	Full Name of Spouse	Death						
		Burial						
7		Birth						
		Mar.						
	Full Name of Spouse	Death						
		Burial						
8		Birth						
		Mar.						
	Full Name of Spouse	Death						
		Burial						
9		Birth						
		Mar.						
	Full Name of Spouse	Death						
		Burial						
10		Birth						
		Mar.						
	Full Name of Spouse	Death						
		Burial						

FAMILY GROUP No. _____ Husband's Full Name Pinkerton, George Grant

This Information Obtained From:

Husband's Data	Day Month Year	City, Town or Place	County or Province, etc.	State or Country	Add. Info. on Husband
Birth	6 Jul 1888				
Chr'nd					
Mar.	27 Aug. 1916				
Death					
Burial					

Places of Residence

Occupation Church Affiliation Military Rec.

Other wives, if any. No. (1) (2) etc.
Make separate sheet for each mar.

His Father Pinkerton, W. H. Mother's Maiden Name Lyle, Martha Ann

Wife's Full Maiden Name Moore, Mary

Wife's Data	Day Month Year	City, Town or Place	County or Province, etc.	State or Country	Add. Info. on Wife
Birth	18 Sept. 1890				
Chr'nd					
Death					
Burial					

Compiler

Address

City, State

Date

Places of Residence

Occupation if other than Housewife Church Affiliation

Other husbands, if any. No. (1) (2) etc.
Make separate sheet for each mar.

Her Father Moore, Mother's Maiden Name

Sex	Children's Names in Full (Arrange in order of birth)	Children's Data	Day Month Year	City, Town or Place	County or Province, etc.	State or Country	Add. Info. on Children
M	1 Pinkerton, Lessley George	Birth	22 Feb 1919				
	Full Name of Spouse*	Mar.					
		Death					
		Burial					
F	2 Pinkerton, Marie Moore	Birth	29 Jul 1922				
	Full Name of Spouse*	Mar.					
		Death					
	Freiberger, John	Burial					
	3	Birth					
	Full Name of Spouse*	Mar.					
		Death					
		Burial					
	4	Birth					
	Full Name of Spouse*	Mar.					
		Death					
		Burial					
	5	Birth					
	Full Name of Spouse*	Mar.					
		Death					
		Burial					
	6	Birth					
	Full Name of Spouse*	Mar.					
		Death					
		Burial					
	7	Birth					
	Full Name of Spouse*	Mar.					
		Death					
		Burial					
	8	Birth					
	Full Name of Spouse*	Mar.					
		Death					
		Burial					
	9	Birth					
	Full Name of Spouse*	Mar.					
		Death					
		Burial					
	10	Birth					
	Full Name of Spouse*	Mar.					
		Death					
		Burial					

*If married more than once No. each mar. (1) (2) etc. and list in "Add. info. on children" column. Use reverse side for additional children, other notes, references or information.

Form A1. Copyright 1963 by The Everton Publishers, Inc. P.O. Box 368, Logan, Utah. Publishers of THE GENEALOGICAL HELPER. Send for a free catalogue with lists and full descriptions of many genealogical aids.

FAMILY GROUP No.

Husband's Full Name

This Information Obtained From	Relationship	Day	Month	Year	City, Town or Place	County or Province, etc.	State or Country	Add. Info. on Husband
	Birth							
	Chr'ng							
	Mar.							
	Death							
	Burial							

Places of Residence

Occupation

Church Affiliation

Military Rec.

Other names, if any, (by (1) one, maiden surname, other than this one)

His Father

Mother's Maiden Name

Wife's Full Maiden Name

	Day	Month	Year	City, Town or Place	County or Province, etc.	State or Country	Add. Info. on Wife
Birth							
Chr'ng							
Death							
Burial							

Compiler

Places of Residence

Address

Occupation if other than Housewife

Church Affiliation

City, State

Other names, if any, (by (1) one, maiden surname, other than this one)

Her Father

Mother's Maiden Name

No.	Children's Names in Full (If married, the name of spouse)		Day	Month	Year	City, Town or Place	County or Province, etc.	State or Country	Add. Info. on Children
1		Birth							
		Mar.							
		Death							
		Burial							
2		Birth							
		Mar.							
		Death							
		Burial							
3		Birth							
		Mar.							
		Death							
		Burial							
4		Birth							
		Mar.							
		Death							
		Burial							
5		Birth							
		Mar.							
		Death							
		Burial							
6		Birth							
		Mar.							
		Death							
		Burial							
7		Birth							
		Mar.							
		Death							
		Burial							
8		Birth							
		Mar.							
		Death							
		Burial							
9		Birth							
		Mar.							
		Death							
		Burial							
10		Birth							
		Mar.							
		Death							
		Burial							

Smead®

No. SS3-Y

HASTINGS, MN
LOS ANGELES-CHICAGO-LOGAN, OH
McGREGOR, TX-LOCUST GROVE, GA
U.S.A.

Smead®

No. SS3-OR

HASTINGS, MN
LOS ANGELES-CHICAGO-LOGAN, OH
McGREGOR, TX-LOCUST GROVE, GA
U.S.A.

5

Sec: Ann Lyons
(508) 358-4043

Pinkerton Resource Page

Purpose of this One-Name Study	Meaning and Origins of the Pinkerton Name
Queries	Pinkerton Researchers by Name or By Location
	Researchers of similar names, e.g. Pink, Pinks
Online Database	Download the Databases (Gedcom)
Pinkerton Placenames	Sharing Pinkerton Photos and other information
Trivia	What's New Page
Archives - Births, Marriages, Deaths, etc.	Genealogy Links
Submit your information	How to help
Send me comments	EMail Geoff Pinkerton at gpinkerton@wei.org

Geoff Pinkerton (gpinkerton@wei.org) is the coordinator of this page.
Please report any problems or broken links.
Updated 8 June 1998

Pinkerton Resource Page

Purpose of this Line-Name Study

Queries

Online Database

Pinkerton Placenames

Trivia

Archives - Births, Marriages, Deaths, etc

Submit your information

Send me corrections

Meaning and Origins of the Pinkerton Name

Variants or Descendants by Name or by Location

Researchers of similar names, e.g. Pink, Pinks

Pinkerton in the Double-Barrelled

Sharing Pinkerton Photos and other information

What's New Page

Contributor Links

How to help

E-Mail Geoff Pinkerton at gpinkerton@wwt.org

Geoff Pinkerton (gpinkerton@wwt.org) - The contributors at this page have reported any mistakes or problems to us.
Updated 8 June 1999

Meaning of the Pinkerton name

Origin of the Surname:

From *The Surnames of Scotland*, by George F. Black Ph.D, 1946

> PINKERTON. From the old barony of the same name near Dunbar, East Lothian. Nicol de Pynkertone of Haddingtonshire rendered homage in 1296 (*Bain*, II, p. 210). His seal shows a mastiff barking, a rose above, *S' Nicolai de Pincriton* (ibid., p. 544). Patrick de Penkerton had protection for a year in England in 1396 (ibid., IV, 484). The name was not uncommon on the West Coast in the sixteenth century and earlier. The tenement of John Pinkerton in Glasgow is mentioned in 1494 (REG., 469), and a resignation of property in favor of Felicia Pyncartoun in Glasgow is recorded in 1552 (*Protocols*, I). John Pynkertoun rendered to Exchequer the accounts of the bailies of Rutherglen, 1559, and Malcolm Pincartoun rendered the accounts of the same burgh in 1566 (ER., XIX, p. 89, 325). The barony of Pinkerton was granted to the first earl of Argyll in 1483 on the forfeiture of Albany. John Pinkerton (1758-1826), the historian, is the best known of the name. Allan Pinkerton (1819-1884), the famous American detective, was born in Glasgow. Pincartone 1707, Pincartoune 1540, Pinkartoun 1677, Pinkcartoune 1648, Pinkertoune 1668, Pyncartoune 1533.

From an excerpt from material compiled by the Media Research Bureau, Washington, D.C. for Robert Charles Pinkerton around 1940, kindly provided by Bob Pinkerton.

> The surname PINKERTON is derived from the residence of its first bearers at Pont-Cardon or Pont-Chardon) in Normandy, and is a variant of Punchardon, which is the form the name originally took in England. It is found on ancient records in the various spellings of Punchardoun, Pontchardon, Ponchardon, Punchardon, Punchardun, Poncardon, Pontcardon, Pontecardon, Pynchardon, Pinchardon, Pynkerton, Pincardon, Pinkarton, Pinkertone, and Pinkerton, of which the last is the form most generally used in America today. Families of this name were to be found at early dates in the English Counties of Devon, Berks, Hants, Somerset, Hertford, Norfolk, York, and London, as well as in Scotland. It is recorded that they were largely of the landed gentry and nobility of Great Britain.
> The ancestor of the family in England was one Robert de Pontecardon, a follower of William the Conqueror in the Norman conquest of England in 1066. For his services at that time he was granted many possessions in various English counties, which he divided among his four sons. Sir Robert de Punchardoun, eldest of these sons, who held lands In Devonshire and Hariipshire, was the father of Sir William and Hugh, of whom Sir William was the father of Sir Roger, Reginald, and Robert of whom the second was the father of William and Sir Oliver; and Hugh was the father of Reginald, Mary, and William, of whom the first was the father of Roger, father of Roger, father of Sir Richard, who was the father of Walter and John, of whom the first had a son named Richard. Other early records of the family In England mention Ralph de Punchardon, of Hertfordshire, son of the first Robert, who was the father of Geoffrey, father of William, who had Roger, Geoffrey, and Ivo, of whom the first had a son named Geoffrey; Sir William de Punchardon, of Somersetshjre (believed to have been a grandson of the first Robert), in the latter twelfth century, who was

Meaning of the Pinkerton name

Origin of the Surname:

From *The Surnames of Scotland*, by George F. Black PhD, 1946

PINKERTON. From the old barony of the same name near Dunbar, East Lothian. Nigel de Pynkertone of Haddingtonshire rendered homage in 1296 (*Hom.*, II, p. 210). His seal shows a mastiff barking, a rose above, S. Nicolai de Pinkerton (*Ibid.*, p. 544). Patrick de Pinkerton had protection for a year in England in 1296 (*Ibid.*, IV, 184). The name was not uncommon on the West Coast in the sixteenth century and earlier. The tenement of John Pinkerton in Glasgow is mentioned in 1494 (*RGG.*, 469), and a resignation of property in favor of Pelias Pyncartoun in Glasgow is recorded in 1552 (*Pancook*, I). John Pynkertoun rendered to Exchequer the accounts of the bailies of Rutherglen, 1559, and Malcolm Pincartoun rendered the accounts of the same burgh in 1566 (*ER.*, XIX, p. 89, 325). The barony of Pinkerton was granted to the first earl of Argyll in 1483 on the forfeiture of Albany. John Pinkerton (1758-1826), the historian, is the best known of the name. Allan Pinkerton (1819-1884), the famous American detective, was born in Glasgow. Pincartone 1707, Pincartoune 1540, Pinkartoun 1077, Pinkcartoune 1646, Pinkertoune 1666, Pyncartoune 1533.

From an excerpt from material compiled by the Media Research Bureau, Washington, D.C. for Robert Charles Pinkerton around 1940, kindly provided by Bob Pinkerton

The surname PINKERTON is derived from the residence of its first bearers at Pont-Cardon or Pont-Cardon) in Normandy, and is a variant of Puncherdon, which is the form the name originally took in England. It is found on ancient records in the various spellings of Punchardour, Pontcharden, Pomchardon, Punchardon, Pynchardon, Pincardon, Pontcardon, Pontccardon, Pynchardon, Pinchardon, Pynkerton, Pincardon, Pinkarton, Pinkertone, and Pinkerton, of which the last is the form most generally used in America today. Families of this name were to be found at early dates in the English Counties of Devon, Berks, Hants, Somerset, Hertford, Norfolk, York, and London, as well as in Scotland. It is recorded that they were largely of the landed gentry and nobility of Great Britain.

The ancestor of the family in England was one Robert de Pontcardon, a follower of William the Conqueror in the Norman conquest of England in 1066. For his services at that time he was granted many possessions in various English counties, which he divided among his four sons. Sir Robert de Punchardoun, eldest of these sons, who held lands in Devonshire and Hertfordshire, was the father of Sir William and Hugh, of whom Sir William was the father of Sir Roger, Reginald, and Robert of whom the second was the father of William and Sir Oliver, and Hugh was the father of Reginald, Mary, and William, of whom the first was the father of Roger, father of Roger, father of Sir Richard, who was the father of Walter and John, of whom the first had a son named Richard. Other early records of the family in England mention Ralph de Pinchardon, of Hertfordshire, son of the first Robert, who was the father of Geoffrey, father of William, who had Roger, Geoffrey, and Ivo, of whom the first had a son named Geoffrey. Sir William de Punchardon, of Somersetshire (believed to have been a grandson of the first Robert), in the latter twelfth century, who was

the father of Sir Hugh, father of Sir William; Eudo de Punchardon, of Yorkshire, In 1273, who was the son of one Sir Roger of that place; Robert de Punchardon, of Berkshire, in 1277; Nicholas de Punchardon, of Yorkshire, in 1279; Oliver Punchardon, of London, In 1297, who was the father of a son named Robert; and Alexander Punchard or de Punchardon, of Norfolk, County, in 1305, who was the father of Richard and at least one other son whose name is not of record.

References cited include:
Bardsley. English and Welsh Surnames. 1901.
Punchard. The Family of Punchard and Punchardon. 1894.

From *British Family Names*, published in 1894

PINKERTON. From Punchardon or Pincherdon ; a loc. n., Normandy (?)

From *A Dictionary of English and Welsh Surnames*, by Charles Wareing Bardsley M.A., 1967

PINKERTON.-Local, 'of Punchardon.' Mr. Lower says, 'We search in vain the gazetteers xxxxx of England and Scotland for any locality bearing the designation of Pinkerton.' He declares that it is a corruption of Punchardon, and asserts that Punchardon is found as Pynkerton in Ragman Roll, A.D. 1296 (Patr. Brit. P. 268). I doubt not he is right. It is belived that Punchardon is the place now called Pont-Chardon, in the arrondissement of Argentan, Normandy. In Domesday the surname is found as Ponte-Cardon. We may take it therefore that the family came into England at the Conquest (v. Patr. Brit. p.279).
Olyver de Punchardon, co. Devon, 1273. A.
Eudo de Punchardon, co. York, ibid.
Robert de Punchardun, co. Devon, Hen. III-Edw.I. K.
1752. Married - William Lake and Susanna Pinkerton: St. Geo. Han. Sq. i. 48
London, 2; Philadelphia, 20.

From *Fairbain's Crests of the Families of Great Britain and Ireland*, by James Fairbain, 1986

PINKERTON, Lond. And Sco., a rose, gu., stalked and leaved, vert. *Post nubila sol*

Note: The crest shown in this book is very similar and the motto the same, as the crest on the left hand coat-of-arms on the main page.

Back to Main Page

the father of Sir Hugh, father of Sir William; Eudo de Punchardon, of Yorkshire, in 1272, who was the son of one Sir Roger of that place; Robert de Punchardon, of Berkshire, in 1277; Nicholas de Punchardon, of Yorkshire, in 1279; Oliver Punchardon, of London, in 1297, who was the father of a son named Robert; and Alexander Punchard or de Punchardon, of Norfolk, County, in 1305, who was the father of Richard and at least one other son whose name is not of record.

References cited include:
Bardsley, English and Welsh Surnames, 1901.
Punchard, The Family of Punchard and Punchardon, 1894.

From British Family Names, published in 1894

PINKERTON. From Punchardon or Pinchardon , a loc. n., Normandy (?)

From A Dictionary of English and Welsh Surnames, by Charles Wareing Bardsley M.A., 1907

PINKERTON-Local, 'of Punchardon,' Mr. Lower says, 'We search in vain the parentcrs xxxxx of England and Scotland for any locality bearing the designation of Pinkerton.' He declares that it is a corruption of Punchardon, and asserts that Punchardon is found as Pynkerton in Rayman Roll, A.D. 1296 (Parl. Brit. P. 268). I doubt not he is right. It is believed that Punchardon is the place now called Pont-Chardon, in the arrondissement of Argentan, Normandy. In Domesday the surname is found as Ponte-Cardon. We may take it therefore that the family came into England at the Conquest (v. Parl. Brit. p.279).
Olyver de Punchardon, co. Devon, 1273. A
Eudo de Punchardon, co. York, ibid
Robert de Punchardon, co. Devon, Hen. III-Edw.I.K.
1752. Married - William Lake and Susanna Pinkerton: St. Gen. Han. Sq. I. 48
London, 2; Philadelphia, 20.

From Fairbairn's Crests of the Families of Great Britain and Ireland, by James Fairbairn, 1986

PINKERTON, Lond. And Sco., a rose, gu., stalked and leaved, vert. Par mulle ad

Note: The crest shown in this book is very similar and the motto the same, as the crest on the left hand coat-of-arms on the main page

Back to Main Page

Pinkerton Researcher Index by Location

Country

Canada
Great Britain
United States
Australasia
Rest of the World

Australasia

New South Wales
Queensland
South Australia
Tasmania
Victoria
Western Australia
New Zealand NEW
General Australia NEW

Canada

Alberta
British Columbia
Manitoba
New Brunswick
Newfoundland
Northwest Territories
Nova Scotia
Ontario
Prince Edward Island
Quebec
Saskatchewan
Yukon

Great Britain

England
Northern Ireland
Scotland
Wales
Other Territories

United States

Pinkerton Researcher Index by Location

Country

Canada
Great Britain
United States
Australasia
Rest of the World

Australasia

New South Wales
Queensland
South Australia
Tasmania
Victoria
Western Australia
New Zealand
General Australia

Canada

Alberta
British Columbia
Manitoba
New Brunswick
Newfoundland
Northwest Territories
Nova Scotia
Ontario
Prince Edward Island
Quebec
Saskatchewan
Yukon

Great Britain

England
Northern Ireland
Scotland
Wales
Other Territories

United States

Alabama	Alaska	Arizona	Arkansas	California
Colorado	Connecticut	Delaware	Florida	Georgia
Hawaii	Idaho	Illinois	Indiana	Iowa
Kansas	Kentucky	Louisiana NEW	Maine	Maryland
Massachusetts	Michigan NEW	Minnesota	Mississippi NEW	Missouri
Montana NEW	Nebraska	Nevada	New Hampshire	New Jersey
New Mexico	New York	North Carolina	North Dakota	Ohio
Oklahoma	Oregon	Pennsylvania	Rhode Island	South Carolina
South Dakota NEW	Tennessee	Texas	Utah	Vermont
Virginia	Washington	Washington, D.C.	West Virginia	Wisconsin
Wyoming				

Rest of the World

Syria

Alabama	Alaska	Arizona	Arkansas	California
Colorado	Connecticut	Delaware	Florida	Georgia
Hawaii	Idaho	Illinois	Indiana	Iowa
Kansas	Kentucky	Louisiana	Maine	Maryland
Massachusetts	Michigan	Minnesota	Mississippi	Missouri
Montana	Nebraska	Nevada	New Hampshire	New Jersey
New Mexico	New York	North Carolina	North Dakota	Ohio
Oklahoma	Oregon	Pennsylvania	Rhode Island	South Carolina
South Dakota	Tennessee	Texas	Utah	Vermont
Virginia	Washington	Washington, D.C.	West Virginia	Wisconsin
Wyoming				

Rest of the World

Syria

NEW are new entries since 24 Feb 1998.

Back to Main Page

Geoff Pinkerton (gpinkerton@wei.org) is the coordinator of this page.

Smead®
No. Z2-155LK
HASTINGS, MN
-OS ANGELES-CHICAGO-LOGAN, OH
ICGREGOR, TX-LOCUST GROVE, GA
U.S.A.

69/22/18

I've Moved!

Marie Freiberger
1924 Glynnwood Drive
Bartlesville, Oklahoma 74006
918-333-1551

Marie Freiberger
1924 Glynnwood Dr.
Bartlesville, OK 74006

TULSA OK 741
PM
26 OCT
2000

Barbara & Jack Fulton
2004 Osage
Bartlesville, Ok.
74003

74003+6805

Copy of
Marie
book

The Lyle and Pinkerton Family

The Lyle and Pinkerton Families

Researched by Anna Pinkerton

Compiled by Barbara Walcher Fulton

For Marie Moore Pinkerton Freiberger

July 1992

Ancestor Chart

Name of Compiler _____

Address _____

City, State _____

Date _____

Person No. 1 on this chart is the same person as No. ____ on chart No. ____.

Chart No. 1

b. Date of Birth
p.b. Place of Birth
m. Date of Marriage
d. Date of Death
p.d. Place of Death

1 Pinkerton, Marie Moore
b. 29 July 1922
p.b.
m.
d.
p.d.

2 Pinkerton, George Grant (Father of No. 1)
b. 6 July 1888
p.b.
m. 27 Aug 1916
d.
p.d

3 Moore, Mary (Mother of No. 1)
b. 18 Sept. 1896
p.b.
d.
p.d.

4 Pinkerton, William Hamilton (Father of No. 2)
b. 23 May 1841
p.b.
m. 20 Sept. 1887
d. 5 June 1911
p.d

5 Lyle, Martha Ann (Mother of No. 2)
b. 11 May 1857
p.b.
d. 3 Apr. 1935
p.d.

6 Moore, (Father of No. 3)
b.
p.b.
m.
d.
p.d

7 (Mother of No. 3)
b.
p.b.
d.
p.d.

Freiberger, John (Spouse of No. 1)
b.
p.b.
d.
p.d.

8 Pinkerton, John Jr. (Father of No. 4)
b. 21 Feb. 1811
p.b. So. Carolina
m. 18 Nov 1830 Fayetteville, TN
d. 16 Jun 1899
p.d Coutterville, IL

9 Hughey, Dove (Mother of No. 4)
b. 23 Nov. 1805
p.b. TENN.
d. 18 May 1845
p.d Coutterville, IL.

10 Lyle, George (Father of No. 5)
b. 25 Feb. 1823
p.b.
m.
d.
p.d

11 Creighton, Jane (Mother of No. 5)
b. 31 Oct. 1823
p.b.
d.
p.d.

12 Moore, (Father of No. 6)
b.
p.b.
m.
d.
p.d

13 (Mother of No. 6)
b.
p.b.
d.
p.d.

14 (Father of No. 7)
b.
p.b.
m.
d.
p.d

15 (Mother of No. 7)
b.
p.b.
d.
p.d.

16 Pinkerton, John Sr. (Father of No. 8, Cont. on chart No. ____)
b. 1783 So. Car.
m. 1804 - So. Car.
d. 1831 - Texas

17 Gilmore, Sarah (Mother of No. 8, Cont. on chart No. ____)
b.
d.

18 (Father of No. 9, Cont. on chart No. ____)
b.
m.
d.

19 (Mother of No. 9, Cont. on chart No. ____)
b.
d.

20 Lyle, John (Father of No. 10, Cont. on chart No. ____)
b.
m.
d.

21 Kilpatrick, Hannah (Mother of No. 10, Cont. on chart No. ____)
b.
d.

22 (Father of No. 11, Cont. on chart No. ____)
b.
m.
d.

23 (Mother of No. 11, Cont. on chart No. ____)
b.
d.

24 Moore, (Father of No. 12, Cont. on chart No. ____)
b.
m.
d.

25 (Mother of No. 12, Cont. on chart No. ____)
b.
d.

26 (Father of No. 13, Cont. on chart No. ____)
b.
m.
d.

27 (Mother of No. 13, Cont. on chart No. ____)
b.
d.

28 (Father of No. 14, Cont. on chart No. ____)
b.
m.
d.

29 (Mother of No. 14, Cont. on chart No. ____)
b.
d.

30 (Father of No. 15, Cont. on chart No. ____)
b.
m.
d.

31 (Mother of No. 15, Cont. on chart No. ____)
b.
d.

Utah, publishers of THE GENEALOGICAL HELPER. Send for a free catalogue with lists and full descriptions of many genealogical aids

Ancestor Chart

Name of Compiler _____

Address _____

City, State _____

Date _____

Person No. 1 on this chart is the same person as No. ____ on chart No. ____.

Chart No. ____

b. Date of Birth
p.b. Place of Birth
m. Date of Marriage
d. Date of Death
p.d. Place of Death

1 Pinkerton, William Hamilton
b. 23 May 1841
p.b. Fayetteville, Tenn
m. 20 Sept. 1887
d. 5 Jun 1911
p.d. Swanwick, Ill.

2 Pinkerton, John, Jr.
(Father of No. 1)
b. 21 Feb. 1811
p.b. So. Carolina
m. 18 Nov. 1830 Fayetteville, Tenn.
d. 16 Jun 1899
p.d Coulterville, Ill.

3 Hughey, Dovie
(Mother of No. 1)
b. 23 Nov. 1805
p.b. Tennessee
d. 18 May 1845
p.d. Coulterville, Ill.

Lyle, Martha Ann
(Spouse of No. 1)
b. 11 May 1857 d. 3 Apr. 1935
p.b. Sparta, Ill. p.d. Coulterville, Ill.

4 Pinkerton, John, Sr.
(Father of No. 2)
b. 1783
p.b. So. Carolina
m. 1804 - So. Carolina
d. 1831
p.d Texas

5 Gilmore, Sarah
(Mother of No. 2)
b. 1785
p.b. So. Carolina
d. 1831
p.d. Fayetteville, Tenn.

6 _____
(Father of No. 3)
b.
p.b.
m.
d.
p.d

7 _____
(Mother of No. 3)
b.
p.b.
d.
p.d.

8 Pinkerton, James
(Father of No. 4)
b. 1741
p.b. Camden, So. Car.
m.
d. 1823
p.d Fayetteville, Tenn.

9 _____
(Mother of No. 4)
b.
p.b.
d.
p.d

10 _____
(Father of No. 5)
b.
p.b.
m.
d.
p.d

11 _____
(Mother of No. 5)
b.
p.b.
d.
p.d.

12 _____
(Father of No. 6)
b.
p.b.
m.
d.
p.d

13 _____
(Mother of No. 6)
b.
p.b.
d.
p.d.

14 _____
(Father of No. 7)
b.
p.b.
m.
d.
p.d

15 _____
(Mother of No. 7)
b.
p.b.
d.
p.d.

16 _____ (Father of No. 8, Cont. on chart No. ____)
b.
m.
d.

17 _____ (Mother of No. 8, Cont. on chart No. ____)
b.
d.

18 _____ (Father of No. 9, Cont. on chart No. ____)
b.
m.
d.

19 _____ (Mother of No. 9, Cont. on chart No. ____)
b.
d.

20 _____ (Father of No. 10, Cont. on chart No. ____)
b.
m.
d.

21 _____ (Mother of No. 10, Cont. on chart No. ____)
b.
d.

22 _____ (Father of No. 11, Cont. on chart No. ____)
b.
m.
d.

23 _____ (Mother of No. 11, Cont. on chart No. ____)
b.
d.

24 _____ (Father of No. 12, Cont. on chart No. ____)
b.
m.
d.

25 _____ (Mother of No. 12, Cont. on chart No. ____)
b.
d.

26 _____ (Father of No. 13, Cont. on chart No. ____)
b.
m.
d.

27 _____ (Mother of No. 13, Cont. on chart No. ____)
b.
d.

28 _____ (Father of No. 14, Cont. on chart No. ____)
b.
m.
d.

29 _____ (Mother of No. 14, Cont. on chart No. ____)
b.
d.

30 _____ (Father of No. 15, Cont. on chart No. ____)
b.
m.
d.

31 _____ (Mother of No. 15, Cont. on chart No. ____)
b.
d.

Utah, publishers of THE GENEALOGICAL HELPER. Send for a free catalogue with lists and full descriptions of many genealogical aids.

Ancestor Chart

Name of Compiler _____

Address _____

City, State _____

Date _____

Person No. 1 on this chart is the same person as No. 20 on chart No. 1.

Chart No. 2

b. Date of Birth
p.b. Place of Birth
m. Date of Marriage
d. Date of Death
p.d. Place of Death

4 Lyle, John (Father of No. 2)
b.
p.b.
m.
d.
p.d

2 Lyle, James (Father of No. 1)
b.
p.b.
m.
d.
p.d

5 Gordon, Alice (Mother of No. 2)
b.
p.b.
d.
p.d.

1 Lyle, John
b.
p.b.
m.
d.
p.d.

6 (Father of No. 3)
b.
p.b.
m.
d.
p.d

3 Boyd, Ann (Mother of No. 1)
b.
p.b.
d.
p.d.

7 (Mother of No. 3)
b.
p.b.
d.
p.d.

Kilpatrick, Hannah (Spouse of No. 1)
b.
p.b.
d.
p.d.

8 (Father of No. 4)
b.
p.b.
m.
d.
p.d

9 (Mother of No. 4)
b.
p.b.
d.
p.d

10 (Father of No. 5)
b.
p.b.
m.
d.
p.d

11 (Mother of No. 5)
b.
p.b.
d.
p.d.

12 (Father of No. 6)
b.
p.b.
m.
d.
p.d

13 (Mother of No. 6)
b.
p.b.
d.
p.d.

14 (Father of No. 7)
b.
p.b.
m.
d.
p.d

15 (Mother of No. 7)
b.
p.b.
d.
p.d.

16 (Father of No. 8, Cont. on chart No. ____)
b.
m.
d.

17 (Mother of No. 8, Cont. on chart No. ____)
b.
d.

18 (Father of No. 9, Cont. on chart No. ____)
b.
m.
d.

19 (Mother of No. 9, Cont. on chart No. ____)
b.
d.

20 (Father of No. 10, Cont. on chart No. ____)
b.
m.
d.

21 (Mother of No. 10, Cont. on chart No. ____)
b.
d.

22 (Father of No. 11, Cont. on chart No. ____)
b.
m.
d.

23 (Mother of No. 11, Cont. on chart No. ____)
b.
d.

24 (Father of No. 12, Cont. on chart No. ____)
b.
m.
d.

25 (Mother of No. 12, Cont. on chart No. ____)
b.
d.

26 (Father of No. 13, Cont. on chart No. ____)
b.
m.
d.

27 (Mother of No. 13, Cont. on chart No. ____)
b.
d.

28 (Father of No. 14, Cont. on chart No. ____)
b.
m.
d.

29 (Mother of No. 14, Cont. on chart No. ____)
b.
d.

30 (Father of No. 15, Cont. on chart No. ____)
b.
m.
d.

31 (Mother of No. 15, Cont. on chart No. ____)
b.
d.

Form A2. Copyright 1963 by The Everton Publishers, Inc., P.O. Box 368, Logan, Utah, publishers of THE GENEALOGICAL HELPER. Send for a free catalogue with lists and full descriptions of many genealogical aids.

John Lyle

RELATIONSHIP CHART

(Cannon or Common Law)

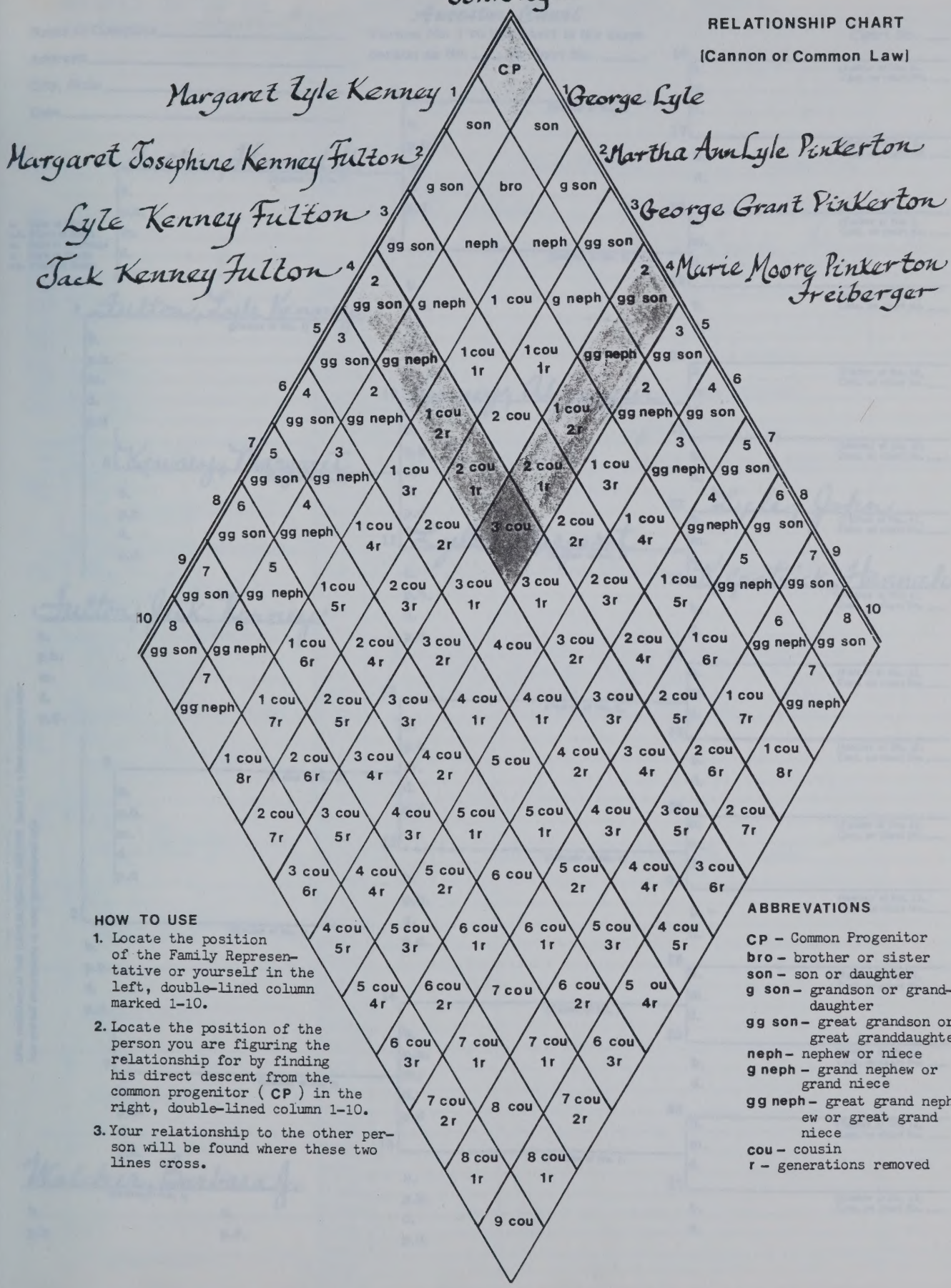

HOW TO USE

1. Locate the position of the Family Representative or yourself in the left, double-lined column marked 1-10.
2. Locate the position of the person you are figuring the relationship for by finding his direct descent from the common progenitor (CP) in the right, double-lined column 1-10.
3. Your relationship to the other person will be found where these two lines cross.

ABBREVATIONS

CP – Common Progenitor
bro – brother or sister
son – son or daughter
g son – grandson or granddaughter
gg son – great grandson or great granddaughter
neph – nephew or niece
g neph – grand nephew or grand niece
gg neph – great grand nephew or great grand niece
cou – cousin
r – generations removed

Ancestor Chart

Name of Compiler _____

Address _____

City, State _____

Date _____

Person No. 1 on this chart is the same person as No. ____ on chart No. ____.

Chart No. ____

b. Date of Birth
p.b. Place of Birth
m. Date of Marriage
d. Date of Death
p.d. Place of Death

1 Fulton, Jack Kenney
b.
p.b.
m.
d.
p.d.

2 Fulton, Lyle Kenney (Father of No. 1)
b.
p.b.
m.
d.
p.d

4 Fulton, Howard G. (Father of No. 2)
b.
p.b.
m.
d.
p.d

5 Kenney, Margaret (Mother of No. 2)
b.
p.b.
d.
p.d.

3 (Mother of No. 1)
b.
p.b.
d.
p.d.

6 (Father of No. 3)
b.
p.b.
m.
d.
p.d

7 (Mother of No. 3)
b.
p.b.
d.
p.d.

Walcher, Barbara J. (Spouse of No. 1)
b.
p.b.
d.
p.d.

8 (Father of No. 4)
b.
p.b.
m.
d.
p.d

9 (Mother of No. 4)
b.
p.b.
d.
p.d

10 Kenney, Alexander (Father of No. 5)
b.
p.b.
m.
d.
p.d

11 Lyle, Margaret (Mother of No. 5)
b.
p.b.
d.
p.d.

12 (Father of No. 6)
b.
p.b.
m.
d.
p.d

13 (Mother of No. 6)
b.
p.b.
d.
p.d.

14 (Father of No. 7)
b.
p.b.
m.
d.
p.d

15 (Mother of No. 7)
b.
p.b.
d.
p.d.

16 (Father of No. 8, Cont. on chart No. ____)
b.
m.
d.

17 (Mother of No. 8, Cont. on chart No. ____)
b.
d.

18 (Father of No. 9, Cont. on chart No. ____)
b.
m.
d.

19 (Mother of No. 9, Cont. on chart No. ____)
b.
d.

20 (Father of No. 10, Cont. on chart No. ____)
b.
m.
d.

21 (Mother of No. 10, Cont. on chart No. ____)
b.
d.

22 Lyle, John (Father of No. 11, Cont. on chart No. ____)
b.
m.
d.

23 Kilpatrick, Hannah (Mother of No. 11, Cont. on chart No. ____)
b.
d.

24 (Father of No. 12, Cont. on chart No. ____)
b.
m.
d.

25 (Mother of No. 12, Cont. on chart No. ____)
b.
d.

26 (Father of No. 13, Cont. on chart No. ____)
b.
m.
d.

27 (Mother of No. 13, Cont. on chart No. ____)
b.
d.

28 (Father of No. 14, Cont. on chart No. ____)
b.
m.
d.

29 (Mother of No. 14, Cont. on chart No. ____)
b.
d.

30 (Father of No. 15, Cont. on chart No. ____)
b.
m.
d.

31 (Mother of No. 15, Cont. on chart No. ____)
b.
d.

Utah, publishers of THE GENEALOGICAL HELPER. Send for a free catalogue with lists and full descriptions of many genealogical aids.

FAMILY GROUP No. _____ **Husband's Full Name** Lyle, John

This Information Obtained From:

Husband's Data	Day Month Year	City, Town or Place	County or Province, etc.	State or Country	Add. Info. on Husband
Birth					
Chr'nd					
Mar.					
Death					
Burial					

Places of Residence

Occupation | Church Affiliation | Military Rec.

Other wives, if any. No. (1) (2) etc. Make separate sheet for each mar.

His Father Lyle, James | Mother's Maiden Name Boyd, Ann

Wife's Full Maiden Name Kilpatrick, Hannah

Wife's Data	Day Month Year	City, Town or Place	County or Province, etc.	State or Country	Add. Info. on Wife
Birth					
Chr'nd					
Death					
Burial					

Places of Residence

Occupation if other than Housewife | Church Affiliation

Other husbands, if any. No. (1) (2) etc. Make separate sheet for each mar.

Her Father | Mother's Maiden Name

Compiler

Address

City, State

Date

Form A1 Copyright 1963 by The Everton Publishers, Inc. P.O. Box 368, Logan, Utah. Publishers of THE GENEALOGICAL HELPER. Order forms for genealogical lists and full descriptions of many genealogical aids.

Sex	Children's Names in Full (Arrange in order of birth)	Children's Data	Day Month Year	City, Town or Place	County or Province, etc.	State or Country	Add. Info. on Children
M	1 Lyle, James	Birth					
	Full Name of Spouse: McElderry, Sarah	Mar.					
		Death					
		Burial					
M	2 Lyle, George	Birth	25 Feb 1823	Dublin, Country Antrim, Ireland			
	Full Name of Spouse: Creighton, Jane	Mar.	1848				
		Death					
		Burial					
F	3 Lyle, Margaret	Birth	5 Jun 1826	Dublin, County Antrim, Ireland			
	Full Name of Spouse: Kenney Alexander	Mar.	1852	Sparta, Randolph Co. Ill.			
		Death	18 Oct. 1908	Marissa, St. Clair Co., Ill.			
		Burial		Swanwick, Perry Co., Ill.			
M	4 Lyle, Thomas	Birth					
	Full Name of Spouse:	Mar.					
		Death					
		Burial					
F	5 Lyle, Nancy	Birth					
	Full Name of Spouse:	Mar.					
		Death		Swanwick, Perry Co., Ill.			
		Burial					
M	6 Lyle, William	Birth					
	Full Name of Spouse:	Mar.					
		Death					
		Burial					
	7	Birth					
	Full Name of Spouse:	Mar.					
		Death					
		Burial					
	8	Birth					
	Full Name of Spouse:	Mar.					
		Death					
		Burial					
	9	Birth					
	Full Name of Spouse:	Mar.					
		Death					
		Burial					
	10	Birth					
	Full Name of Spouse:	Mar.					
		Death					
		Burial					

FAMILY GROUP No. _____ Husband's Full Name Lyle, George

This Information Obtained From: Anna Pinkerton papers - 1985

George & Jane came to US - 1847 Relatives in Philadelphia both 24 yrs old.

Husband's Data	Day Month Year	City, Town or Place	County or Province, etc.	State or Country	Add. Info. on Husband
Birth	25 Feb. 1823	Country Antrim		Ireland	Dublin
Chr'nd					
Mar.	1848	Philadelphia		Penn.	
Death		Philadelphia		Penn.	
Burial					

Places of Residence

Occupation Baker, Mailman Church Affiliation Presbyterian Military Rec.

Other wives, if any. No. (1) (2) etc. Make separate sheet for each mar.

His Father Lyle, John Mother's Maiden Name Kilpatrick, Hanna

Wife's Full Maiden Name Creighton, Jane

Wife's Data	Day Month Year	City, Town or Place	County or Province, etc.	State or Country	Add. Info. on Wife
Birth	31 Oct. 1823	Country Antrim		Ireland	Dublin
Chr'nd					
Death	1912	Swanwick	Perry	Ill.	
Burial		Swanwick Cemetary			

Places of Residence

Occupation if other than Housewife Church Affiliation

Other husbands, if any. No. (1) (2) etc. Make separate sheet for each mar.

Her Father Creighton, Mother's Maiden Name

Compiler

Address

City, State

Date

Sex	Children's Names in Full (Arrange in order of birth)	Children's Data	Day Month Year	City, Town or Place	County or Province, etc.	State or Country	Add. Info. on Children
F	1 Lyle, Jane Cammac	Birth	23 Apr. 1849	Dayton		Ohio	
	Full Name of Spouse* Bicket, Alex	Mar.	23 Dec. 1873				
		Death	29 Jan. 1883				
		Burial					
M	2 Lyle, John N.	Birth	24 Oct. 1851	Dayton		Ohio	lived in Arkansas
	Full Name of Spouse* 1- Ida Perkinson 2- Adella Blair	Mar.	30 Oct 1883				
		Death	13 May 1944				
		Burial					
F	3 Lyle, Hannah	Birth	18 Aug. 1854	Swanwick	Perry	Ill.	
	Full Name of Spouse* Pinkerton, W. H.	Mar.	13 Apr. 1876				
		Death	15 Jan. 1886	Swanwick	Perry	Ill.	
		Burial					
F	4 Lyle, Martha Ann	Birth	11 May 1857	Sparta		Ill.	
	Full Name of Spouse* Pinkerton, W. H.	Mar.	20 Oct. 1887				
		Death	3 Apr. 1935				
		Burial					
M	5 Lyle, Thomas John	Birth	6 Nov. 1859	Sparta		Ill.	lived in Idaho
	Full Name of Spouse* Magill, Annie	Mar.	26 Oct. 1886				
		Death					
		Burial					
F	6 Lyle, Isabella	Birth	29 Jul. 1862	Swanwick	Perry	Ill.	
	Full Name of Spouse* McMillan, Wylie	Mar.	4 Jan. 1883				
		Death					
		Burial					
	7	Birth					
	Full Name of Spouse*	Mar.					
		Death					
		Burial					
	8	Birth					
	Full Name of Spouse*	Mar.					
		Death					
		Burial					
	9	Birth					
	Full Name of Spouse*	Mar.					
		Death					
		Burial					
	10	Birth					
	Full Name of Spouse*	Mar.					
		Death					
		Burial					

*If married more than once No. each mar. (1) (2) etc. and list in "Add. info. on children" column. Use reverse side for additional children, other notes, references or information.

Form A1. Copyright 1983 by The Everton Publishers, Inc. P.O. Box 368, Logan, Utah. Publishers of THE GENEALOGICAL HELPER. Send for a free catalogue with lists and full descriptions of many genealogical aids.

FAMILY GROUP No. _____ Husband's Full Name Creighton,

This Information Obtained From:

Husband's Data	Day Month Year	City, Town or Place	County or Province, etc.	State or Country	Add. Info. on Husbar
Birth					
Chr'nd					
Mar.					
Death					
Burial					

Places of Residence

Occupation Church Affiliation Military Rec.

Other wives, if any. No. (1) (2) etc.
Make separate sheet for each mar.

His Father Mother's Maiden Name

Wife's Full Maiden Name

Wife's Data	Day Month Year	City, Town or Place	County or Province, etc.	State or Country	Add. Info. on Wife
Birth					
Chr'nd					
Death				Ire.	
Burial					

Compiler

Address

City, State

Date

Places of Residence

Occupation if other than Housewife Church Affiliation

Other husbands, if any. No. (1) (2) etc.
Make separate sheet for each mar.

Her Father Mother's Maiden Name

Sex	Children's Names in Full (Arrange in order of birth)	Children's Data	Day Month Year	City, Town or Place	County or Province, etc.	State or Country	Add. Info. on Childre
1	Creighton, Martha	Birth					4 children
	Full Name of Spouse*	Mar.					Jane Moore
	Smith, Jane or Jim	Death					Amer Whitten
		Burial					Moore
2	Creighton Jane	Birth					
	Full Name of Spouse*	Mar.					
	Lyle, George	Death					
		Burial					
3	Creighton, Isabelle	Birth					1 Child
	Full Name of Spouse*	Mar.					Mattie
	① Mahary	Death					Mahary
	② Moore, Jim	Burial					
4	Creighton, Nancy	Birth					2 children
	Full Name of Spouse*	Mar.					① Thomas
	Nevin, Thomas "Rev"	Death					② Nancy
		Burial					
5		Birth					
	Full Name of Spouse*	Mar.					
		Death					
		Burial					
6		Birth					
	Full Name of Spouse*	Mar.					
		Death					
		Burial					
7		Birth					
	Full Name of Spouse*	Mar.					
		Death					
		Burial					
8		Birth					
	Full Name of Spouse*	Mar.					
		Death					
		Burial					
9		Birth					
	Full Name of Spouse*	Mar.					
		Death					
		Burial					
10		Birth					
	Full Name of Spouse*	Mar.					
		Death					
		Burial					

Form A1 Copyright 1963 by The Everton Publishers Inc. P.O. Box 368 Logan, Utah — Publishers of THE GENEALOGICAL HELPER. Send for a free catalogue with lists and full descriptions of many genealogical aids

FAMILY GROUP No. _____ Husband's Full Name *Bicket, Alex*

This Information Obtained From:

Husband's Data	Day Month Year	City, Town or Place	County or Province, etc.	State or Country	Add. Info. on Husban
Birth	*24 Jul 1851*				
Chr'nd					
Mar.	*23 Dec. 1873*				
Death	*26 Mar. 1926*				
Burial					

Places of Residence

Occupation Church Affiliation Military Rec.

Other wives, if any. No. (1) (2) etc. Make separate sheet for each mar.

His Father Mother's Maiden Name

Wife's Full Maiden Name *Lyle, Jane Cammac*

Wife's Data	Day Month Year	City, Town or Place	County or Province, etc.	State or Country	Add. Info. on Wife
Birth	*23 Apr. 1849*				
Chr'nd					
Death	*29 Jan. 1883*				
Burial					

Compiler

Address

City, State

Date

Places of Residence

Occupation if other than Housewife Church Affiliation

Other husbands, if any. No. (1) (2) etc. Make separate sheet for each mar.

Her Father *Lyle, George* Mother's Maiden Name *Creighton, Jane*

Sex	Children's Names in Full (Arrange in order of birth)	Children's Data	Day Month Year	City, Town or Place	County or Province, etc.	State or Country	Add. Info. on Childre
M	1 *Bicket, George Lyle*	Birth	*18 Feb. 1875*				
	Full Name of Spouse* *McKim, Madge*	Mar.	*19 Jun. 1901*				
		Death	*23 Jan 1945*				
		Burial					
M	2 *Bicket, James Hugh*	Birth	*19 Nov. 1877*				
	Full Name of Spouse* *Boyd, Nina*	Mar.	*25 Nov. 1909*				
		Death					
		Burial					
F	3 *Bicket, Mary Belle*	Birth	*31 Oct. 1879*				
	Full Name of Spouse* *Kilpatrick, John*	Mar.	*3 Oct. 1901*				
		Death					
		Burial					
	4	Birth					
	Full Name of Spouse*	Mar.					
		Death					
		Burial					
	5	Birth					
	Full Name of Spouse*	Mar.					
		Death					
		Burial					
	6	Birth					
	Full Name of Spouse*	Mar.					
		Death					
		Burial					
	7	Birth					
	Full Name of Spouse*	Mar.					
		Death					
		Burial					
	8	Birth					
	Full Name of Spouse*	Mar.					
		Death					
		Burial					
	9	Birth					
	Full Name of Spouse*	Mar.					
		Death					
		Burial					
	10	Birth					
	Full Name of Spouse*	Mar.					
		Death					
		Burial					

*If married more than once No. each mar. (1) (2) etc. and list in "Add. info. on children" column. Use reverse side for additional children, other notes, references or information.

Form A1. Copyright 1963 by The Everton Publishers, Inc. P.O. Box 368, Logan, Utah. Publishers of THE GENEALOGICAL HELPER. Send for a free catalogue with lists and full descriptions of many genealogical aids

FAMILY GROUP No. _____ Husband's Full Name *Lyle, John N.*

This Information Obtained From:

Husband's Data	Day Month Year	City, Town or Place	County or Province, etc.	State or Country	Add. Info. on Husban
Birth	*24 Oct. 1851*	*Dayton*		*Ohio*	
Chr'nd					
Mar.	*3 Oct. 1883*				
Death	*13 May 1944*				
Burial					

Places of Residence

Occupation Church Affiliation Military Rec.

Other wives, if any. No. (1) (2) etc. Make separate sheet for each mar. *① Parkinson, Tina ② Blair, Ardella*

His Father *Lyle, George* Mother's Maiden Name *Creighton, Jane*

Wife's Full Maiden Name *Parkinson, Tina*

Wife's Data	Day Month Year	City, Town or Place	County or Province, etc.	State or Country	Add. Info. on Wife
Birth	*31 Mar. 1850*				
Chr'nd					
Death	*8 Jul 1894*	*Coweterville*		*Del.*	
Burial					

Compiler

Address

City, State

Date

Places of Residence

Occupation if other than Housewife Church Affiliation

Other husbands, if any. No. (1) (2) etc. Make separate sheet for each mar.

Her Father Mother's Maiden Name

Sex	Children's Names in Full (Arrange in order of birth)	Children's Data	Day Month Year	City, Town or Place	County or Province, etc.	State or Country	Add. Info. on Childre
F	1 *Lyle, Lelia*	Birth	*25 Dec. 1885*				
		Mar.	*10 Jun. 1908*				
	Full Name of Spouse* *Gray, James*	Death					
		Burial					
M	2 *Lyle, Creighton Hugh*	Birth	*22 May 1890*				
		Mar.	*11 Apr. 1929*				
	Full Name of Spouse* *Crosswell, Alberta*	Death	*14 Aug. 1964*				
		Burial					
	3	Birth					
		Mar.					
	Full Name of Spouse*	Death					
		Burial					
	4	Birth					
		Mar.					
	Full Name of Spouse*	Death					
		Burial					
	5	Birth					
		Mar.					
	Full Name of Spouse*	Death					
		Burial					
	6	Birth					
		Mar.					
	Full Name of Spouse*	Death					
		Burial					
	7	Birth					
		Mar.					
	Full Name of Spouse*	Death					
		Burial					
	8	Birth					
		Mar.					
	Full Name of Spouse*	Death					
		Burial					
	9	Birth					
		Mar.					
	Full Name of Spouse*	Death					
		Burial					
	10	Birth					
		Mar.					
	Full Name of Spouse*	Death					
		Burial					

*If married more than once No. each mar. (1) (2) etc. and list in "Add. info. on children" column. Use reverse side for additional children, other notes, references or information.

Form A1. Copyright 1963 by The Everton Publishers, Inc., P.O. Box 368, Logan, Utah. Publishers of THE GENEALOGICAL HELPER. Send for a free catalogue with lists and full descriptions of many genealogical aids.

FAMILY GROUP No. _____ **Husband's Full Name** Lyle, John N.

This Information Obtained From:

Husband's Data	Day Month Year	City, Town or Place	County or Province, etc.	State or Country	Add. Info. on Husband
Birth	24 Oct 1851	Dayton		Ohio	
Chr'nd					
Mar.	27 Dec. 1896				
Death	13 May 1944				
Burial					

Places of Residence

Occupation Church Affiliation Military Rec.

Other wives, if any. No. (1) (2) etc. Make separate sheet for each mar. (1) Parkinson, Tina (2) Blair, Ardella

His Father Lyle, George Mother's Maiden Name Creighton, Jane

Wife's Full Maiden Name Blair, Ardella

Wife's Data	Day Month Year	City, Town or Place	County or Province, etc.	State or Country	Add. Info. on Wife
Birth	31 Dec. 1864				
Chr'nd					
Death	1 Jun 1954				
Burial					

Compiler

Address

City, State

Date

Places of Residence

Occupation if other than Housewife Church Affiliation

Other husbands, if any. No. (1) (2) etc. Make separate sheet for each mar.

Her Father Mother's Maiden Name

Sex	Children's Names in Full (Arrange in order of birth)	Children's Data	Day Month Year	City, Town or Place	County or Province, etc.	State or Country	Add. Info. on Children
M	1 Lyle, Frank Earl	Birth	28 Oct 1897				
	Full Name of Spouse* Norman, Evelyn	Mar.	26 May 1929				
		Death					
		Burial					
F	2 Lyle, Grace Ardella	Birth	20 Oct. 1900				
	Full Name of Spouse* Bradfute, J. Edwin	Mar.	22 Sept. 1925				
		Death					
		Burial					
	3	Birth					
	Full Name of Spouse*	Mar.					
		Death					
		Burial					
	4	Birth					
	Full Name of Spouse*	Mar.					
		Death					
		Burial					
	5	Birth					
	Full Name of Spouse*	Mar.					
		Death					
		Burial					
	6	Birth					
	Full Name of Spouse*	Mar.					
		Death					
		Burial					
	7	Birth					
	Full Name of Spouse*	Mar.					
		Death					
		Burial					
	8	Birth					
	Full Name of Spouse*	Mar.					
		Death					
		Burial					
	9	Birth					
	Full Name of Spouse*	Mar.					
		Death					
		Burial					
	10	Birth					
	Full Name of Spouse*	Mar.					
		Death					
		Burial					

*If married more than once No. each mar. (1) (2) etc. and list in "Add. info. on children" column. Use reverse side for additional children, other notes, references or information.

Form A1. Copyright 1963 by The Everton Publishers, Inc. P.O. Box 368, Logan, Utah. Publishers of THE GENEALOGICAL HELPER. Send for a free catalogue with title and full descriptions of many genealogical aids.

Mrs. Day Kennedy Dies in Dayton, Ohio

Mrs. Adele Kennedy, wife of Rev. Day Kennedy, of Dayton, Ohio died in a hospital in that city, Tuesday. The body is expected to arrive in Coulterville this (Friday) afternoon and it will lie in state at the Burns Funeral Home from this evening until 1:00 p.m. tomorrow or until it is moved to the United Presbyterian Church where services are ~~to be~~ held at 2.00 o'clock with the Rev. Carl O. Dobbins officiating. Interment will be made in the Coulterville Cemetery. Obituary notice will appear in next week's issue.

While Mr. and Mrs. Geo. G. Pinkerton of Bartlesville, Okla. were here last week attending the funeral of Mrs. Day Kennedy, they circulated among a number of their many friends. Their son, Lessley Pinkerton, is a Lieutenant in the U. S. Navy. He went to Africa in the first invasion in November. Later he came back and was located for a time at Norfolk, Va. until April when he was sent back to Africa as an instructor in certain lines. He has been given the Silver Star for bravery in action. The daughter, Miss Marie is a junior in Oklahoma University and is in the employ of the Phillips Petroleum Co. in Bartlesville.

Obituary.

Died--At her home, near Swanwick, Ill., Jan. 15, 1886, Mrs. Hannah Pinkerton, wife of William Pinkerton.

Her death was sudden and very unexpected, and is lamented by all who knew her. Hence, the following resolutions by the Ladies' Missionary society, of Bethel:

Whereas, it has pleased the Head of the church to remove by death Mrs. Hannah Pinkerton, a member of this society; therefore,

Resolved, 1. That we hereby express our deep sorrow at the loss her family, the church, and this society have sustained by the death of our sister in the Lord, and that her memory will be most lovingly cherished.

Resolved, 2. That we cordially bear testimony to the fruits of the spirit manifest in her life, to her modest and unassuming demeanor, and the genuine excellence of her character, which so endeared her to us, and commanded the respect of all who knew her.

Resolved, 3. That we extend our sympathy to the husband, dear little children and many loving friends, who mourn a loss more deeply felt than ours can be, and commend them to the gospel of Jesus Christ, which alone can disperse this dark shadow; especially to that tender assurance of our Lord, "My grace is sufficient for thee." May the hope that spans the tomb enlighten their pathway, and may they have grace given them to say those words, oftentimes so hard to truly say, "Thy will be done."

Resolved, 4. That in her sudden death we are reminded of the Savior's warning, "Be ye also ready, for in such an hour as ye think not the Son of Man cometh;" and that we are constrained to urge upon the young the duty of coming forward and engaging heartily in the work of spreading the knowledge of Jesus; and that we all improve this providence as saying to us: "Work while it is day, for the night cometh," etc.

Mrs. Mary A. Mulligan,
Mrs. Lizzie J. Holliday,
Mrs. Lizzie C. Adair,
Committee.

OBITUARY NOTICE OF MRS. ADELE KENNEDY

After a brief illness of less than a week, Mrs. Adele Kennedy, wife of Rev. Day Kennedy passed away at a hospital in Dayton, Ohio, June 30, 1943.

Mrs. Kennedy was born at Swanwick Illinois January 4, 1893. Her parents William and Mattie Pinkerton, both deceased. For several years she resided in Coulterville where she endeared herself to all those who knew her.

On June 22, 1931 she was united in marriage to Rev. Day Kennedy. Immediately after their marriage they began their ministry and church work at Mt. Perry, Ohio where they labored for five years. They then moved to Dayton, Ohio where they continued their church work in Sugar Creek for the past seven years.

Besides her husband she leaves the following sisters and brothers who will greatly miss her earthly bresence: Mrs. Dove Cleland and Mrs. Alice Donaldson of Chicago, Miss Anna Pinkerton of Phoenix, Arizona, George G. Pinkerton of Bartlesville, Okla., and Walter Pinkerton of Coulterville. All of these were present at the funeral services held here with the exception of Miss Anna Pinkerton. Among others present were Mr. and Mrs. Edward Haas and family of St. Louis and Mr. and Mrs. Albert Kennedy of East St. Louis.

Before leaving Dayton a service was held in the Sugar Creek United Presbyterian church in which eight ministers had a part.

The body was brought to the Burns Funeral Home in Coulterville on Friday and funeral services were held at the United Presbyterian Church Saturday afternoon at two o'clock with the Rev. Carl O. Dobbins officiating. Rev Paul Warren Duncan, Rev. Carl Mitchell and Rev. Robert Stewart of Sparta were also present and had part in the service. Internment was made in the Coultervile cemetery.

Hers was a beautiful Christian life, she was always faithful to the work of the church. Her journey of life was a path marked with deeds of kindness and cheer. Truth was the inspiration of her life and by kindness she exemplified its great worth.

Mrs. Day Kennedy Dies in Dayton, Ohio

Mrs. Adele Kennedy, wife of Rev. Day Kennedy, of Dayton, Ohio, died in a hospital in that city, Tuesday. The body is expected to arrive in Tiverton with Rev. (Kennedy) afternoon and it will lie in state at the Bonus Funeral Home from this morning until 1:00 p.m., tomorrow or until it is moved to the Tiverton Presbyterian Church where services are scheduled at 2:00 o'clock with Rev. Carl G. Dobbins officiating. Interment will be made in the Cedar-wood Cemetery. Obituary notice will appear in next week's issue.

Mrs. M. and Mrs. Geo. G. Foster of Bartonville, Ohio, were here last week attending the funeral of Rev. Day Kennedy, they accompanied a number of their many friends. Their son, Lanny Foster, is a Lieutenant in the U. S. Navy. He was to arrive in the first transfer in Europe, and to be on the high seas when learned for time at Norfolk, Va., until April when he was sent back to Africa as an instructor in service flies. He has been given the Silver Star for bravery in action. The daughter, Miss Mary is a teacher in Cookeville Elementary and is in the surgery of the Phillips Petroleum Co. in Bartesville.

OBITUARY NOTICE OF MRS. ADELE KENNEDY

Adele's latest illness of less than a week, Mrs. Adele Kennedy, wife of Rev. Day Kennedy, passed away as a hospital in Dayton, Ohio, June 21, 1944.

Mrs. Kennedy was born at Tiverton on January 4, 1900. She received Tiverton and Bartle Elementary, both de-ceased. She received her education in Cookeville where she endeared her-self to all those who knew her.

On June 22, 1921 she was married in marriage to Rev. Day Kennedy. Shortly after their marriage they became active church workers and church, work as a Pastor. Considerable time followed for five years. They then moved to Dayton, Ohio where they continued work, which was in Sugar Creek for the past seven years.

Besides her husband she leaves two children, Alice and Lucinda who will greatly miss her earthly presence. Rev. Dave Conrad and Mrs. Allen Thompson of Cleveland, Mrs. Adele Wolverton of Detroit, Adelaide Cooper of Bartonville, Ohio, and Walter Robinson of Cookeville. All of these were present at the funeral of Mrs. Kennedy at the Bonus Funeral Home. Among those present were Mr. and Mrs. Edward Hass and family of St. Louis and Mr. and Mrs. Albert Kennedy of Mass St. Louis.

Rev. Dobbins having Dayton a service was held at the Sugar Creek, Ohio. Pres-byterian church in which Mrs. Kennedy had a part.

The body was brought to the Bonus Funeral Home in Cookeville on Tues-day and funeral services were held at the United Presbyterian Church Satur-day afternoon at two o'clock with Rev. Carl G. Dobbins officiating. Her Pastor Dayton Church, Rev. Dobbins and Rev. Kennedy, of Dayton were also present and had part in the service. Interment was made in the Cedarwood cemetery.

Mrs. Kennedy was a beautiful Christian life, she was always faithful in the work of the church. The journey of life was a path marked with much of happiness and sorrow. Truth was the foundation of her life and by faithfulness she attained its great reward.

FAMILY GROUP No. _____ **Husband's Full Name** Pinkerton, William Hamilton

This Information Obtained From:

Husband's Data	Day Month Year	City, Town or Place	County or Province, etc.	State or Country	Add. Info. on Husba
Birth	23 May 1841				
Chr'nd					
Mar.	13 Apr. 1876				
Death	5 Jun 1911	Swanwick	Perry Co.	Ill.	
Burial		Bethel Cemetery	Swanwick		

Places of Residence

Occupation _____ Church Affiliation _____ Military Rec. _____

Other wives, if any. No. (1) (2) etc. Make separate sheet for each mar.

His Father Pinkerton, John Jr. Mother's Maiden Name Hughey, Dovie

Wife's Full Maiden Name Lyle, Hannah

Wife's Data	Day Month Year	City, Town or Place	County or Province, etc.	State or Country	Add. Info. on Wife
Birth	18 Aug. 1854	Swanwick	Perry Co	Ill.	
Chr'nd					
Death	15 Jan 1886	Swanwick	Perry Co.	Ill.	
Burial					

Compiler _____ Places of Residence _____

Address _____ Occupation if other than Housewife _____ Church Affiliation _____

City, State _____ Other husbands, if any. No. (1) (2) etc. Make separate sheet for each mar.

Date _____ Her Father Lyle, George Mother's Maiden Name Creighton, Jane

Sex	Children's Names in Full (Arrange in order of birth)	Children's Data	Day Month Year	City, Town or Place	County or Province, etc.	State or Country	Add. Info. on Childr
M	1 Pinkerton "Lon" Alonzo A	Birth	3 Sept. 1877				
	Full Name of Spouse*	Mar.					
		Death	12 Mar. 1936				
		Burial					
F	2 Pinkerton Dovie Jane	Birth	30 Jun 1879				
	Full Name of Spouse*	Mar.	20 Dec. 1900				
	Cleland, James S. "Dr."	Death					
		Burial					
F	3 Pinkerton, Alice	Birth	29 Dec. 1881				
	Full Name of Spouse*	Mar.	12 Sept. 1931				
	Donaldson, William	Death					
		Burial					
F	4 Pinkerton, Anna	Birth	30 Sept 1884				
	Full Name of Spouse*	Mar.					
		Death		Phoenix		Arizona	
		Burial					
	5	Birth					
	Full Name of Spouse*	Mar.					
		Death					
		Burial					
	6	Birth					
	Full Name of Spouse*	Mar.					
		Death					
		Burial					
	7	Birth					
	Full Name of Spouse*	Mar.					
		Death					
		Burial					
	8	Birth					
	Full Name of Spouse*	Mar.					
		Death					
		Burial					
	9	Birth					
	Full Name of Spouse*	Mar.					
		Death					
		Burial					
	10	Birth					
	Full Name of Spouse*	Mar.					
		Death					
		Burial					

Form A1. Copyright 1963 by The Everton Publishers Inc. P.O. Box 368, Logan, Utah. Publishers of THE GENEALOGICAL HELPER. Send for a free catalogue with lists and full descriptions of many genealogical aids.

Mrs. Martha Ann Pinkerton

Departed this life at Coulterville, Illinois, Wednesday
April third Nineteen hundred thirty-five
Age 77 years, 10 months and 22 days
Funeral services from the United Presbyterian Church
Friday afternoon at two o'clock with
Rev. F. R. McLean officiating
Interment in the Swanwick Cemetery

Funeral Notice

Died, Monday, June 5, 1911, at 8:20 a. m.

William H. Pinkerton

Age 70 years and 13 days.

Funeral Services at 2:30 o'clock p. m. Tuesday, June 6, 1911,
at his late residence, Swanwick, Illinois.

Interment in Bethel Cemetery

FAMILY GROUP No. _____ Husband's Full Name Pinkerton, William Hamilton

This Information Obtained From:

Husband's Data	Day Month Year	City, Town or Place	County or Province, etc.	State or Country	Add. Info. on Husb
Birth	23 May 1841	Fayetteville		Tenn.	
Chr'nd					
Mar.	20 Sept. 1887				
Death	5 June 1911	Swanwick, Perry Co.,		Ill.	
Burial		Bethel Cemetery		Swanwick	

Places of Residence

Occupation Church Affiliation Military Rec.

Other wives, if any. No. (1) (2) etc. Make separate sheet for each mar.

His Father Pinkerton, John Jr. Mother's Maiden Name Hughey, Dovie

Wife's Full Maiden Name Lyle, Martha Ann "Mattie"

Wife's Data	Day Month Year	City, Town or Place	County or Province, etc.	State or Country	Add. Info. on Wife
Birth	11 May 1857	Sparta, Randolph Co.,		Ill.	
Chr'nd					
Death	3 Apr. 1935	Coulterville,		Ill	
Burial		Swanwick Cemetery			

Compiler

Address

City, State

Date

Places of Residence

Occupation if other than Housewife Church Affiliation Presbyterian

Other husbands, if any. No. (1) (2) etc. Make separate sheet for each mar.

Her Father Lyle, George Mother's Maiden Name Creighton, Jane

Sex	Children's Names in Full (Arrange in order of birth)	Children's Data	Day Month Year	City, Town or Place	County or Province, etc.	State or Country	Add. Info. on Chil
M	1 Pinkerton, George Grant	Birth	6 Jul 1888				
	Full Name of Spouse: Moore, Mary	Mar.	27 Aug 1916				
		Death					
		Burial					
M	2 Pinkerton, John	Birth	30 Jan 1890				
	Full Name of Spouse:	Mar.					
		Death	27 Dec. 1895				
		Burial					
F	3 Pinkerton Adele May	Birth	4 Jan 1893	Swanwick, Perry Co.,		Ill.	
	Full Name of Spouse: Kennedy, Day "Rev."	Mar.	22 Jun 1931				
		Death	30 Jun 1943	Dayton,		Ohio	
		Burial	3 July 1943	Coulterville,		Ill.	
M	4 Pinkerton Walter Lockwood	Birth	16 Sept. 1894				
	Full Name of Spouse: Edmiston, Lucille	Mar.	2 Sept. 1925				
		Death					
		Burial					
	5	Birth					
		Mar.					
	Full Name of Spouse:	Death					
		Burial					
	6	Birth					
		Mar.					
	Full Name of Spouse:	Death					
		Burial					
	7	Birth					
		Mar.					
	Full Name of Spouse:	Death					
		Burial					
	8	Birth					
		Mar.					
	Full Name of Spouse:	Death					
		Burial					
	9	Birth					
		Mar.					
	Full Name of Spouse:	Death					
		Burial					
	10	Birth					
		Mar.					
	Full Name of Spouse:	Death					
		Burial					

[illegible] mar. (2) etc. and list in "Full Name of Spouse" column. Use reverse side for additional children, other notes, references or information.

Form A1. Copyright 1963 by The Everton Publishers, Inc. P.O. Box 368, Logan, Utah. Publishers of THE GENEALOGICAL HELPER. Use this form in conjunction with lists and full descriptions of many genealogical aids.

FAMILY GROUP No. _____ Husband's Full Name Lyle, Thomas John

This Information Obtained From:

Husband's Data	Day Month Year	City, Town or Place	County or Province, etc.	State or Country	Add. Info. on Husband
Birth	6 Nov. 1859	Sparta	Randolph	Ill.	
Chr'nd					
Mar.	26 Oct. 1886				
Death					
Burial					

Places of Residence

Occupation Church Affiliation Military Rec.

Other wives, if any. No. (1) (2) etc. Make separate sheet for each mar.

His Father Lyle, George Mother's Maiden Name Creighton, Jane

Wife's Full Maiden Name Magill, Annie

Wife's Data	Day Month Year	City, Town or Place	County or Province, etc.	State or Country	Add. Info. on Wife
Birth	8 Oct. 1867				
Chr'nd					
Death					
Burial					

Compiler

Address

City, State

Date

Places of Residence

Occupation if other than Housewife Church Affiliation

Other husbands, if any. No. (1) (2) etc. Make separate sheet for each mar.

Her Father Mother's Maiden Name

Sex	Children's Names in Full (Arrange in order of birth)	Children's Data	Day Month Year	City, Town or Place	County or Province, etc.	State or Country	Add. Info. on Children
M	1 Lyle, George William	Birth	29 Jul 1891				
	Full Name of Spouse* Hodges, Blanche	Mar.					
		Death	29 May 1918				
		Burial					
F	2 Lyle, Daisy Mabel	Birth	13 Aug. 1894				
	Full Name of Spouse* Durbin, Clarence O.	Mar.	25 Jan. 1912				
		Death					
		Burial					
M	3 Lyle, Foster Raymond	Birth	7 Aug. 1898				
	Full Name of Spouse* Barlen, Helen	Mar.	25 Jan 1924				
		Death					
		Burial					
F	4 Lyle, Ethel Florence	Birth	17 Jul 1901				
	Full Name of Spouse* Creiger, Wm. Amos	Mar.	1 Nov. 1924				
		Death					
		Burial					
M	5 Lyle, Ralph Elliott	Birth	27 Jul 1903				
	Full Name of Spouse*	Mar.					
		Death					
		Burial					
	6	Birth					
	Full Name of Spouse*	Mar.					
		Death					
		Burial					
	7	Birth					
	Full Name of Spouse*	Mar.					
		Death					
		Burial					
	8	Birth					
	Full Name of Spouse*	Mar.					
		Death					
		Burial					
	9	Birth					
	Full Name of Spouse*	Mar.					
		Death					
		Burial					
	10	Birth					
	Full Name of Spouse*	Mar.					
		Death					
		Burial					

*If married more than once No. each mar. (1) (2) etc. and list in "Add. info. on children" column. Use reverse side for additional children, other notes, references or information.

Form A1 Copyright 1963 by The Everton Publishers Inc., P.O. Box 368, Logan, Utah. Publishers of THE GENEALOGICAL HELPER. Send for a free catalogue with lists and full descriptions of many genealogical aids.

FAMILY GROUP No. _____ Husband's Full Name McMillan, Wylie

This Information Obtained From:

Husband's Data	Day Month Year	City, Town or Place	County or Province, etc.	State or Country	Add. Info. on Husband
Birth	14 Nov 1859				
Chr'nd					
Mar.	4 Jan 1883				
Death	22 Dec. 1888				
Burial					

Places of Residence

Occupation Church Affiliation Military Rec.

Other wives, if any. No. (1) (2) etc. Make separate sheet for each mar.

His Father Mother's Maiden Name

Wife's Full Maiden Name Lyle, Isabella "Belle"

Wife's Data	Day Month Year	City, Town or Place	County or Province, etc.	State or Country	Add. Info. on Wife
Birth	29 Jul 1862	Swanwick,	Perry Co,	Ill.	
Chr'nd					
Death	1937				
Burial					

Compiler

Address

City, State

Date

Places of Residence

Occupation if other than Housewife Church Affiliation

Other husbands, if any. No. (1) (2) etc. Make separate sheet for each mar.

Her Father Lyle, George Mother's Maiden Name Creighton, Irene

Sex	Children's Names in Full (Arrange in order of birth)	Children's Data	Day Month Year	City, Town or Place	County or Province, etc.	State or Country	Add. Info. on Children
M	1 McMillan, Creighton George Lyle	Birth	28 May 1886				
	Full Name of Spouse*	Mar.					
		Death	15 Apr. 1911			Colo.	
		Burial					
	2	Birth					
	Full Name of Spouse*	Mar.					
		Death					
		Burial					
	3	Birth					
	Full Name of Spouse*	Mar.					
		Death					
		Burial					
	4	Birth					
	Full Name of Spouse*	Mar.					
		Death					
		Burial					
	5	Birth					
	Full Name of Spouse*	Mar.					
		Death					
		Burial					
	6	Birth					
	Full Name of Spouse*	Mar.					
		Death					
		Burial					
	7	Birth					
	Full Name of Spouse*	Mar.					
		Death					
		Burial					
	8	Birth					
	Full Name of Spouse*	Mar.					
		Death					
		Burial					
	9	Birth					
	Full Name of Spouse*	Mar.					
		Death					
		Burial					
	10	Birth					
	Full Name of Spouse*	Mar.					
		Death					
		Burial					

Form A1 Copyright 1963 by The Everton Publishers, Inc. P.O. Box 368, Logan, Utah. Publishers of THE GENEALOGICAL HELPER. Send for a free catalogue with lists and full descriptions of many genealogical aids.

FAMILY GROUP No. _____ Husband's Full Name Lyle, John

This Information Obtained From:

Husband's Data	Day Month Year	City, Town or Place	County or Province, etc.	State or Country	Add. Info. on Husbd
Birth					
Chr'nd					
Mar.					
Death					
Burial					

Places of Residence

Occupation Church Affiliation Military Rec.

Other wives, if any. No. (1) (2) etc. Make separate sheet for each mar.

His Father Lyle, James Mother's Maiden Name Boyd, Ann

Wife's Full Maiden Name Kilpatrick, Hannah

Wife's Data	Day Month Year	City, Town or Place	County or Province, etc.	State or Country	Add. Info. on Wife
Birth					
Chr'nd					
Death					
Burial					

Compiler

Address

City, State

Date

Places of Residence

Occupation if other than Housewife Church Affiliation

Other husbands, if any. No. (1) (2) etc. Make separate sheet for each mar.

Her Father Kilpatrick, Mother's Maiden Name

Form A1 Copyright 1963 by The Everton Publishers, Inc. P.O. Box 368, Logan, Utah 84321 U.S.A. GENEALOGICAL HELPER. Send for a free catalogue with lists and full descriptions of many genealogical aids.

Sex	Children's Names in Full (Arrange in order of birth)	Children's Data	Day Month Year	City, Town or Place	County or Province, etc.	State or Country	Add. Info. on Childr
M	1 Lyle, James	Birth					
	Full Name of Spouse* McElderry, Sarah	Mar.					
		Death					
		Burial					
M	2 Lyle, George	Birth	25 Feb 1823	Dublin, Country Antrim, Ire.			
	Full Name of Spouse* Creighton, Jane	Mar.	1848				
		Death					
		Burial					
F	3 Lyle, Margaret	Birth	5 Jun 1826	Dublin, Country Antrim, Ire.			
	Full Name of Spouse* Kenney, Alexander	Mar.	1852	Sparta, Randolph Co., Ill.			
		Death	18 Oct. 1908	Marissa, St. Clair Co., Ill.			
		Burial		Swanwick Cemetery			
M	4 Lyle, Thomas	Birth					
	Full Name of Spouse*	Mar.					
		Death					
		Burial					
F	5 Lyle, Nancy	Birth					
	Full Name of Spouse*	Mar.					
		Death		Swanick, Perry Co., Ill.			
		Burial					
M	6 Lyle, William	Birth					
	Full Name of Spouse*	Mar.					
		Death					
		Burial					
	7	Birth					
	Full Name of Spouse*	Mar.					
		Death					
		Burial					
	8	Birth					
	Full Name of Spouse*	Mar.					
		Death					
		Burial					
	9	Birth					
	Full Name of Spouse*	Mar.					
		Death					
		Burial					
	10	Birth					
	Full Name of Spouse*	Mar.					
		Death					
		Burial					

*If married [illegible] and list in [illegible] "Children" column. Use reverse side for additional children, other notes, references or information.

FAMILY GROUP No. _____ Husband's Full Name *Lyle, James*

This Information Obtained From:

Husband's Data	Day Month Year	City, Town or Place	County or Province, etc.	State or Country	Add. Info. on Husband
Birth					
Chr'nd					
Mar.					
Death					
Burial					

Places of Residence

Occupation Church Affiliation Military Rec.

Other wives, if any. No. (1) (2) etc.
Make separate sheet for each mar.

His Father Mother's Maiden Name

Wife's Full Maiden Name *Boyd, Ann*

Wife's Data	Day Month Year	City, Town or Place	County or Province, etc.	State or Country	Add. Info. on Wife
Birth					
Chr'nd					
Death					
Burial					

Compiler

Address

City, State

Date

Places of Residence

Occupation if other than Housewife Church Affiliation

Other husbands, if any. No. (1) (2) etc.
Make separate sheet for each mar.

Her Father Mother's Maiden Name

Sex	Children's Names in Full (Arrange in order of birth)	Children's Data	Day Month Year	City, Town or Place	County or Province, etc.	State or Country	Add. Info. on Children
F	1 *Lyle, John*	Birth					
	Full Name of Spouse* *Kilpatrick, Hannah*	Mar.					
		Death					
		Burial					
	2	Birth					
	Full Name of Spouse*	Mar.					
		Death					
		Burial					
	3	Birth					
	Full Name of Spouse*	Mar.					
		Death					
		Burial					
	4	Birth					
	Full Name of Spouse*	Mar.					
		Death					
		Burial					
	5	Birth					
	Full Name of Spouse*	Mar.					
		Death					
		Burial					
	6	Birth					
	Full Name of Spouse*	Mar.					
		Death					
		Burial					
	7	Birth					
	Full Name of Spouse*	Mar.					
		Death					
		Burial					
	8	Birth					
	Full Name of Spouse*	Mar.					
		Death					
		Burial					
	9	Birth					
	Full Name of Spouse*	Mar.					
		Death					
		Burial					
	10	Birth					
	Full Name of Spouse*	Mar.					
		Death					
		Burial					

*If married more than once No. each mar. (1) (2) etc. and list in "Add. info. on children" column. Use reverse side for additional children, other notes, references or information.

Form A1. Copyright 1963 by The Everton Publishers, Inc. P.O. Box 368, Logan, Utah. Publishers of THE GENEALOGICAL HELPER. Send for a free catalogue with little and full descriptions of many genealogical aids.

FAMILY GROUP No. _____ Husband's Full Name Lyle, John

This Information Obtained From:

Husband's Data	Day Month Year	City, Town or Place	County or Province, etc.	State or Country	Add. Info. on Husband
Birth					
Chr'nd					
Mar.					
Death					
Burial					

Places of Residence

Occupation Church Affiliation Military Rec.

Other wives, if any. No. (1) (2) etc.
Make separate sheet for each mar.

His Father Mother's Maiden Name

Wife's Full Maiden Name Gordon, Alice

Wife's Data	Day Month Year	City, Town or Place	County or Province, etc.	State or Country	Add. Info. on Wife
Birth					
Chr'nd					
Death					
Burial					

Compiler

Address

City, State

Date

Places of Residence

Occupation if other than Housewife Church Affiliation

Other husbands, if any. No. (1) (2) etc.
Make separate sheet for each mar.

Her Father Mother's Maiden Name

Sex	Children's Names in Full (Arrange in order of birth)	Children's Data	Day Month Year	City, Town or Place	County or Province, etc.	State or Country	Add. Info. on Children
M	1 Lyle, Peter	Birth					
	Full Name of Spouse* Givens, Betty	Mar.					
		Death					
		Burial					
M	2 Lyle, Thomas A.	Birth					
	Full Name of Spouse* McKinley, Betty	Mar.					
		Death					
		Burial					
M	3 Lyle, James	Birth					
	Full Name of Spouse* Boyd, Ann	Mar.					
		Death					
		Burial					
M	4 Lyle, Charles	Birth					
	Full Name of Spouse* McKinley, Jane	Mar.					
		Death					
		Burial					
F	5 Lyle, Sally	Birth					
	Full Name of Spouse* McEldarry, Robert	Mar.					
		Death					
		Burial					
M	6 Lyle, John	Birth					
	Full Name of Spouse* White, Marry	Mar.					
		Death					
		Burial					
	7	Birth					
	Full Name of Spouse*	Mar.					
		Death					
		Burial					
	8	Birth					
	Full Name of Spouse*	Mar.					
		Death					
		Burial					
	9	Birth					
	Full Name of Spouse*	Mar.					
		Death					
		Burial					
	10	Birth					
	Full Name of Spouse*	Mar.					
		Death					
		Burial					

*If married more than once No. each mar. (1) (2) etc. and list in "Add. info. on children" column. Use reverse side for additional children, other notes, references or information.

Form 41 Copyright 1963 by The Everton Publishers, Inc.
P.O. Box 368, Logan, Utah. Publishers of THE GENEALOGICAL HELPER. Send for a free catalogue with lists and full descriptions of many genealogical aids.

**** LYLE-PINKERTON GENEALOGY ****

1St Generation	2nd Generation	3rd Gen.	4th Generation
John Lyle Alice Gordon	Peter Lyle Betty Givens		James Lyle Sarah McElderry
	Thos.A.Lyle Betty McKinley		
	James Lyle Ann Boyd	John Lyle Hannah Kilpatrick	George Lyle Born 2-25-1823 Jane Creighton 10-31-1823
	Charles Lyle Jane McKinley		Margaret Lyle Alexander Kenney
	Sally Lyle Robert McElderry		Thomas Lyle
	John Lyle Mary White		Nancy Lyle
			William Lyle

Compiled by Geo.G.Pinkerton,
Bartlesville, Okla.

Typed by Jas.S.Cleland,M.D.,
Chicago, Ill.

Feb.6,1932.

6th Generation
* * * * * * * * * * *

	BORN	MARRIED	DIED
George L.Lyle Bicket	2-18-1875	6-19-1901	
Madge McKim	8-11-1869	,,	
James Hugh Bicket	11-19-1877	11-25-1909	
Nina Boyd	2-14-1888	,,	
Mary Belle Bicket	10-31-1879	10-3-1901	
John Kilpatrick	7-9-1878	,,	
Lelia Lyle	12-25-1885	6-10-1908	
James Gray	9-9-1884	,,	
Creighton Hugh Lyle	5-22-1890	4-11-1929	
Alberta Cresswell	1-7-1891	,,	
Frank Earl Lyle	10-28-97	5-26-1929	
Evelyn Horman	9-15-1895	,,	
Grace Adella Lyle	10-20-1900	9-22 1925	
J.Edwin Bradfute	8-27-1901	9-22-1925	
Alonzo A.Pinkerton	9-3-1877		3-12-1936
Dovie Jane Pinkerton	7-30-1879	12-20-1900	
James Samuel Cleland,M.D.	12-6-1877	,,	11-15-1942
Alice Pinkerton	12-29-1881	9-12-1913	
William Donaldson		,,	2-29-'36
Anna Pinkerton	9-30-1884		
Geo.Grant Pinkerton	7-6-1888	8-27-1916	
Mary Moore	9-18-1896	,,	
John Pinkerton	1-30-~~1884~~1890	12-27-1895	death
Adele May Pinkerton	1-4-1893	6-22-1931	6:30-1943
Rev.Day Kennedy	5-16-1900	,,	
Walter Lockwood Pinkerton	9-16-1894	9-2-1925	divorced
Lucille Edmiston	8-13-1903	,,	
George W.Lyle	7-29-1891	5-29-1918	
Blanche Hedges	1893	,,	
Daisy Mabel Lyle	8-13-1894	1-25-1912	
Clarence O.Durbin	4-23-1887	,,	11-9-1918
Foster R.Lyle	8-7-1898	1-25-1924	
Helen Barlen	11-16-1900	,,	
Ethel F.Lyle	7-17-1901	11-1-1924	
Wm.Amos Creiger	10-16-1890	,,	
Ralph Elliott Lyle	7-27-1903		
Creighton Geo.Lyle	5-28-1886	4-15-1911	

9.10 Demonstration

* * * * * * * * * * * * *

	DOSE	RADIATED	DIED
George L.Lyle Diskel	2-18-1973	6-10-1001	
Hadge Wells	8-12-1980	"	
James Hugh Adams	11-10-1877	11-23-1000	
Elsa Boyd	2-14-1966	"	
Mary Nelle Bloxom	10-23-1870	10-24-1001	
John Kilpatrick	7-9-1878	"	
Nelia Lyle	12-20-1883	8-10-1038	
James Gray	9-8-1864	"	
Creighton Hugh Lyle	7-22-1880	4-11-1080	
Alberta Greenwell	3-7-1891	"	
Frank Earl Lyle	10-23-1897	8-24-1080	
Evelyn Herman	8-15-1898	"	
Grace Adelia Lyle	10-20-1900	9-25-1023	
J.Plato Breadlee	6-27-1901	6-22-1024	
Alonzo A.Pinkerton	2-3-1877		8-17-1930
Davis Jane Pinkerton	3-20-1830	12-20-1000	
James Samuel Dickson,Jr.	12-8-1837	"	11-13-1924
Alice Pinkerton	12-20-1881	8-10-1010	
William Donaldson		"	2-20-1924
Anna Pinkerton	8-30-1884		
Geo.Grant Pinkerton	7-4-1883	8-27-1010	
Mary Moore	8-18-1880	"	
John Pinkerton	1-30-1800/1800	12-27-1000	
Adele May Pinkerton	1-4-1893	8-23-1027	8/20-1973
Ray.Day Kennedy	8-18-1900	"	
Walter Lockwood Pinkerton	8-16-1894	8-2-1024	
Imogene Tomlison	8-13-1902	"	
George A.Lyle	7-29-1897	7-20-1018	
Blanche Hodges	1903	"	
Daisy Mabel Lyle	5-13-1904	1-24-1018	
Pierce G.Lundin	4-23-1903		11-8-1024
Foster A.Lyle	2-2-1908	1-22-1024	
Helen Burlin	12-5-1908		
Ethel K.Lyle	7-17-1901	12-1-1024	
Wm.James Dredger	10-14-1898	"	
Ralph Milton Lyle	7-27-1913		
Creighton Ann Lyle	7-28-1884	8-14-1012	

* 5rd Generation *
****

	BORN	MARRIED	DIED
Jane Cammac Lyle	4-23-1849	12-23-1873	1-29-1883
Alexander Bicket	7-24-1851	..	3-26-1926
John N. Lyle	10-24-1851	10-3-1883	
Tina Parkinson	3-31-1850	,,	7-8-1894
John N.Lyle	10-24-1851	12-27-1896	
Adella Blair	12-31-1864	,,	
Hannah Lyle	8-18-1854	4-13-1876	1-15-1886
Wm.Hamilton Pinkerton	5-23-1841	,,	6-5-1911
Martha Ann Lyle	5-11-1857	9-20-1887	4-3-1935
Wm.Hamilton Pinkerton	5-23-1841	,,	6-5-1911
Thomas J. Lyle	11-6-1859	10-26-1886	
Annie Magill	10-8-1867	,,	
Isabella Lyle	7-29-1862	1-4-1883	
Wylie McMillan	11-14-1859	1-4-1883	12-22-1888

A-4 Genealogies

	BORN	MARRIED	DIED
Jane Dawson Lyle	4-23-1840	12-23-1872	1-29-1922
Alexander Black	7-24-1831	"	2-20-1908
John W. Lyle	10-24-1869	10-3-1893	
Tina Parkinson	8-27-1870	"	7-8-1904
John E.Lyle	10-24-1873	12-27-1900	
Adelia Mintz	12-31-1884	"	
Hunter Lyle	5-18-1874	4-12-1893	7-18-1924
Wm.Hamilton Pinkerton	7-20-1847	"	2-3-1917
Marian Ann Lyle	8-11-1877	8-20-1897	4-3-1930
Wm.Hamilton Pinkerton	5-23-1871	"	8-8-1911
Thomas J. Lyle	11-8-1879	10-22-1898	
Annie Merrill	10-4-1877	"	
Leonora Lyle	7-20-1883	7-4-1908	
Lyle Hamilton	11-16-1880	7-4-1908	12-22-1928

7th Generation	BORN	MARRIED	Died- 4
Lyle Alex.Bicket	9-29-1902	5-12-1925	
Mary Wheelock	12-15-1902	,,	
Wm.John Bicket	8-19-1904	6-9-1926	
Ruth N. Sablaw	7-27-1904	,,	
Paul James Bicket	11-17-1906	6-5-1930	
Marie Johnson	3-6-1908	,,	
Willard A.Bicket	11-14-1911		
Creighton W.Bicket	11-19-1915		
Erma Elizabeth Kilpatrick	8-17-1902	9-12-1922 - 5	-42
James A. ~~[illegible]~~Wasson	8-13-1892	,,	
Lyle Wm.Kilpatrick	7-30-1905		
Grace Hood Kilpatrick	2-2-1912	Raymond Bane.	
Robert L. Gray	7-25-1926		
John Hugh Bradfute	4-18-1927		
Oscar Bradfute	6-30-1929		
Creighton Lyle Bradfute	10-3-1931		
Warren Roswell Cleland	4-15-1905		Died 8-15-1906
William Barton Cleland	1-28-1908	Loisbeth Wingert (m. 4-20-35)	
James Byron Cleland	8-1-1913	Faye Ogle - 12-25-41	
Gene Wm. Donaldson	9-3-1915		
Lessley Geo.Pinkerton	2-22-1919		
Marie Moore Pinkerton	7-29-1922		
Thos.Clement Lyle	8-31-1919		
Donald LeRoy Lyle	6-6-1923		
Thelma Harline Lyle	7-5-1925		
Kenneth Geo. Lyle	6-10-1930		
Mabel Irma Durbin	1-5-1913		
Clarence Glenn Durbin	5-19-1918 -	~~died~~	
Elizabeth Marie Lyle	7-2-1927		
James Andrew Lyle	8-16-1929		
Maud Roe Creiger	6-7-1925		
Wm.Lyle Creger	2-25-1927		
Irene Lima Creiger	3-3-1929		

7th Generation	Born	Married
Lyle Alex.Hicks	6-20-1902	5-12-1924
Mary Wheelock	12-16-1902	"
Wm.John Hicks	8-19-1904	6-6-1926
Ruth E. Eaklaw	7-27-1904	"
Earl James Hicks	11-17-1906	6-5-1928
Marie Johnson	3-4-1908	"
Willard A.Hicks	11-14-1911	
Gretchen K.Hicks	11-10-1918	
Erma Elizabeth Kilpatrick	8-17-1902	6-12-1922
James A. Stephenson	8-13-1902	"
Lyle Wm.Kilpatrick	7-20-1905	
Grace Rood Kilpatrick	8-3-1912	
Robert L. Gray	7-23-1922	
John Hugh Breckrue	8-18-1927	
Grace Breckrue	8-30-1929	
Gretchen Lyle Breckrue	10-3-1931	
Warren Roswell Cleland	4-15-1906	8-12-1926
William Barton Cleland	1-28-1908	Lorabeth Kingwell(m.4-20-30)
James Byron Cleland	8-1-1912	Frances Chapin - m.2-25-41
Irma Wm. Donaldson	9-9-1915	
Leasley Lee.Pinkerton	2-22-1918	
Marie Boore Pinkerton	7-20-1920	
Thos.Clement Lyle	8-31-1910	
Donald Lefor Lyle	8-4-1923	
Thelma Darline Lyle	7-6-1924	
Kenneth Geo. Lyle	6-10-1930	
Hazel Irma Durkin	1-9-1912	
Clarence Glenn Durkin	8-10-1918 -	
Elizabeth Marie Lyle	7-2-1927	
James Andrew Lyle	8-10-1929	
Hazel Rae Creager	6-7-1928	
Wm.Lyle Creager	2-23-1927	
Irene Lisa Creager	7-4-1929	

8th Generation

	BORN
Mary Margarette Bicket	1-8-1928
William James Bicket	7-25-1930
James Glenn Wasson	12-20-1923
Willard John Wasson	3-20-1925
Bonnie Charles. Brian	deceased
Bruce Barton	11-23-36
Sandra Jane	11-6-42

John Pinkerton
Brink's Historical Atlas of Randolph County, Illinois, page 70 B. - 1875

The Pinkerton family of which this subject is a descendant, is of Irish extraction. Mr. Pinkerton's grandfather, James Pinkerton, was brought up and educated for a sea captain, and served in this capacity for a number of years. On the breaking out of the Rev. War he left the sea and joined the Continental forces and served as a staff officer with Gen Sumpter throughout the ensuing struggle. and was a participant in nearly all the Southern campaign as conducted by Marion and Sumpter. Many were the thrilling adventures thro which he passed.

He was very finely educated and at the close of the war he devoted his time to teaching and taught both in S. Carolina and in Tennessee, and finally died in the latter state at the good old age of 82. He belonged to the Old School Presbyterian Church and through all his vicissitudes of life on land or sea ever preserved a uniform consistent christian deportment. He raised a family of seven children.

John, Mr. Pinkerton's father, was a native of S. Carolina, and he there married Miss Sarah Gilmore. After the birth of six children he emigrated to Tennessee, and settled in Lincoln county, 75 miles south of the city of Nashville. While there the family was further increased by the birth of five children. He made a visit to Randolph County in 1844. This was the year of the great rainfall in the Mississippi Valley , and not being favorably impress with the appearance of the country he returned south and spent several years in the state of Mississippi, where several of his children had settled. ~~The~~ He finally went to Texas where he died the year after he landed in that state at the home of his youngest daughter, Mrs. Sarah Acker. His wife preceded him to the grave a number of years, dying in Tenn. in 1831. He never married a second time but spent his remaining years with his children. He and his wife both lived and died in the fellowship of the Pres Church. He was gentleman widely known for his manly and patriotic qualities, and was honored as one of the soldiers of the war of 1812.

Mr. Pinkerton, our subject, was born in South Carolina Feb 21, 1811, and was between 4 and 5 years old when the family moved to Tennessee. He was married in that state to Miss Dovey Hughey by whom he had four children, prior to coming with his father to this county in 1844. Liking the appearance of the country, he determined to remain and has ever been a citizen of Randolph county. In 1845 he had the misfortune to lose his wife, the companion of his youth, who died before becoming the mother of many additional children. She was a consistent Christian, a member of the Pres. church, a fond mother, a loving and faithful wife, who for many years brightened the home of her husband and participated for many years in his toils and cares.

In 1846, Mr. Pinkerton married his second wife, Mrs. Mary McKane, the daughter of James McMillan, one of the early settlers of this county. This excellent lady died in the fall of 1873, and Mr Pinkerton is again left companionless after having buried two excellent wives. He has the comfort of living among several loving and dutiful children, the comfort of his old age. The youngest, James M, is married and lives with him on the home farm. Another son by the first wife, by name of William H, is married and lives in Perry Co. Another son, also by 1st wife, settled in Johnson Co Kansas. This was Luther. Isaaac, the oldest, went to California in 1852 and has spent his life since in the west and is now resident in Wyoming Territory. Another daughter Minerva who married Alexander McMillan, resides in Coulterville, Ill. Miss Sarah is at home with her father.

On coming to the state, Mr. Pinkerton bought 75 acres of raw land where he now lives. This he improved and he purchased more land until he now owns 180 acres - a part lying in Washington county. This is a home farm, good improvements, and splendid drainage. He now proposes to sell his farm and retire from active life. This is a fine chance for some enterprising farmer for the location is fine and the land very rich.

Mr. Pinkerton is also a member of the Presbyterian church and has had the satisfaction of seeing nearly all his children acknowledge the Lord and commit themselves to a holy life.

The son residing in Perry county served his country in the Civil War, with the rebellious South. One of Mr. Pinkerton's brothers, Sam, was in the United States army with the War of Mexico, and his wife's father, James McMillan, was in the War of 1812.

This is a copy of the Pinkerton history in Brink's Atlas published in 1875 — it is considered authentic —
Nothing known of Sarah Gilmore
Mrs. Elizabeth Leighty, Carbondale, Illinois, 511 W. College Street is working on the P history — a busy person —
Glad Les is interested

Anna P

You may copy

On coming to the state, Mr. Pinkerton bought 75 acres of raw land where he now lives. This he improved and he purchased more land until he now owns 180 acres - a part lying in Washington county. This is a beautiful farm and improvements, and splendid drainage. He now proposes to sell his farm and retire from active life. This is a fine chance for some enterprising farmer for the location is fine and the land very rich.

Mr. Pinkerton is also a member of the Presbyterian church and has held the qualification of leading nearly all his children admonishes the land and commit themselves to a holy life.

The son residing in Perry county served his country in the Civil War with the rebellious South. One of Mr. Pinkerton's brothers, Jed, was in the United States army with the War of Mexico, and his wife's father, James McWilliam, was in the War of 1812.

Genealogy of Anna Pinkerton and Alice Pinkerton Donaldson

Our Revolutionary ancestor was James Pinkerton, name of wife unknown. He was born in or near Camden, South Carolina, York County, in 1741, and died near Fayetteville, Tennessee in 1823. He was of Irish extraction.

He was educated for the sea and served in that capacity as captain. He served under Capt. McCulloch and Capt. Barnett and was in the Battle of Briar Creek March 3, 1779. His discharge was granted May 13, 1785 at Charleston, S. C. At the outbreak he left the sea and served under Sumpter and Marion through all the southern campaign as conducted by Marion and Sumpter. Many are the thrilling adventures through which he passed.

He was finely educated and at the close of the war devoted his time to teaching in South Carolina and Lincoln County, Tennessee. He moved with his wife and family to Linclon County, Tennessee in 1816 where he died at the age of 82 years near Fayetteville, Tenn. His son John and wife, Sarah Gilmore Pinkerton, accompanied him to Tenn in 1816. He was a member of the Old School Presbyterian Church. James Pinkerton and wife raised a family of seven children.

James Pinkerton was a native of Camden, S. C., York County, at the time of the first census in 1790, page 30.

James Pinkerton, born 1741, died 1823, married about 1782.

John Pinkerton, son of James Pinkerton, born 1783, married about 1804 and died 1847 - wife Sarah Gilmore was born 1785 and died 1831.

John Pinkerton (our grandfather) son of John Pinkerton - born Feb 21, 1811 and married Dovey Hughey Nov. 18, 1830 - she was born Nov 23, 1805 and died in 1845. Both born in Tenn and died in Illinois.

Grandfather's brothers and sisters:

Jonathan married Elizabeth Sloan
William married Anna Eliza McCormick
James -
Samuel died in the Mexican War.
Pickens married Mary Williams
Thomas married Laura McCurdy
John, grandfather, married Dovey Hughey
Franklin married Jane Hughey
Andrew married Elizabeth Monks
Rebecca married Henry Hughey, brother of Jane and Dovey
Sarah married Chitwood, later Acker

Our records are in the Fort Chartres Chapter of the D. A. R. in Sparta, Illinois

Genealogy of John Pinkerton and Alice Pinkerton Tomlinson

Our Revolutionary ancestor was James Pinkerton, mother of wife unknown. He was born in or near Camden, South Carolina, York County, in 1761, and died near Fayetteville, Tennessee in 1825. He was of Irish extraction.

He was educated for the sea and served in that capacity as captain. He served under Capt. McCulloch and Capt. Barnett and was in the Battle of Briar Creek March 3, 1779. His discharge was granted May 13, 1783 at Charleston, S. C. At the outset he left the sea and served under Gunpowder and Marion through all the southern campaign as mentioned by Marion and Simpson. Many are the thrilling adventures through which he passed.

He was finally educated and at the close of the war devoted his time to teaching in South Carolina and Lincoln County, Tennessee. He moved with his wife and family to Lincoln County, Tennessee in 1812 where he died at the age of 82 years near Fayetteville, Tenn. His son John and wife, Sarah Gilmore Pinkerton, accompanied him to Texas in 1836. He was a member of the Old School Presbyterian Church. James Pinkerton and wife raised a family of seven children.

James Pinkerton was a native of Camden, S. C., York County, at the time of the first census in 1790, page 30.

James Pinkerton, born 1761, died 1825, married about 1783.

John Pinkerton, son of James Pinkerton, born 1783, married about 1804 and died 1847 - wife Sarah Gilmore was born 1788 and died 1851.

John Pinkerton (our great-grandfather) son of John Pinkerton - born Feb 21, 1811 and married Lovey Hughes Nov. 18, 1830 - she was born Nov 23, 1812 and died in 1842. Both born in Tenn and died in Illinois.

Grandfather's brothers and sisters:

Jonathan married Elizabeth Sloan
William married Anna Miles McCorkle
James -
Samuel died in the Mexican War.
Pickens married Mary Williams
Thomas married Laura Mayhardy
John, grandfather, married Lovey Hughes
Franklin married Jane Hughes
Andrew married Elizabeth Monks
Dorcas married Henry Hughes, brother of Jane and Lovey
Sarah married Cockwood, later Asher

Our records are in the Fort Sheridan Chapter of the D. A. R. in Sparta, Illinois

The Pinkerton Genealogy

Our Revolutionary ancestor was James Pinkerton, name of wife unknown. He was born in or near Camden, South Carolina, York County, in 1741, and died near Fayetteville, Tennessee in 1823. He was of Irish extract

He was educated for the sea and served in that capacity as captain. He served under Capt McCulloch and Capt Barnett and was in the Battle of Briar Creek March 3, 1779. His discharge was granted May 13, 1785 at Charleston, S. C. At the outbreak of the War he left the sea and served under Sumpter and Marion through all the southern campaign as conducted by Marion and Sumpter. Many are the thrilling adventures through which he passed.

He was finely educated and at the close of the war devoted his time to teaching in South Carolina and Lincoln County, Tennessee. He moved with his wife and family to Lincoln County Tennessee in 1816 where he died at the age of 82 years near Fayetteville, Tenn. His son John and wife, Sara Gilmore Pinkerton, accompanied him to Tennessee in 1816. He was a member of the Old School Presbyterian Church. James Pinkerton and wife raised a family of seven children.

James Pinkerton was a native of Camden, S. C., York County, at the time of the first American Census in 1790, page 30, National number 254, 444

James Pinkerton - born 1741 - died 1823
wife unknown - married about 1782

John Pinkerton - son of James Pinkerton - born 1783 - married about 1804 and died 1847 (our great grandfather) wife Sarah Gilmore was born 1785 and died 1831

John Pinkerton - son of John Pinkerton - born February 21, 1811 and married Dovy Hughey Nov 18, 1930 - she was born Nov 23, 1805. She died 1845 John Pinkerton married Mary McMillan McKean who was born Feb 12, 1813. She died in 1873. (Our grandparents)

Grandfather's brothers and sisters:
Jonathan - married Elizabeth Kleau
William - Marjorie Leiper's grandfather - Anna Eliza McCormick
James
Samiel died Mexican War
Pickens - Gus Pinkerton's grandfather - ten children - Mary Williams
Thomas - Laura McCurdy - 9 children
John - our grandfather - 6 children Dovey Hughey
Frank - Jane Hughey - 9 children
Andrew - Elizabeth Monks - 9 children - Dovie Baker Haws grandparents
Rebecca - Hughey, brother of Dovy and Jane - Henry Hughey
Sarah - Chitwood and later Acker - 7 children - John Chitwood's mother

Our records are in the Fort Chartres Chapter of the D. A. R. in Sparta, Illinois

The Pinkerton Genealogy

Our Revolutionary ancestor was James Pinkerton, name of wife unknown. He was born in or near Camden, South Carolina, York County, in 1761. and died near Maysville, Tennessee in 1823. He was of Irish ancestry.

He was educated for the sea and served in that capacity and captain. He served under Capt Nicholson and Capt Barrett and was in the Battle of Brier Creek June 3, 1779. His discharge was granted May 15, 1783 at Charleston, S. C. At the outbreak of the War in 1812 he was and was under Thomas Quigley and Martin through all the months engaged as guided by Marion and Sumter. Many are the thrilling adventures these which he passed.

He was finally educated and at the close of the war devoted his time to teaching in South Carolina and Lincoln County, Tennessee. He moved with his wife and family to Lincoln County Tennessee in 1812 where he died at the age of 82 years near Fayetteville, Tenn. He was John and wife, Sarah Pinkerton, accompanied him to Tennessee in 1812. He was a member of the Old School Presbyterian Church. James Pinkerton and wife raised a family of seven children.

James Pinkerton was a native of Dundee, S. C., York County, at the time of the First American Census in 1790. Page 30, National number 554, 444

James Pinkerton - born 1741 - died 1823
wife unknown - married about 1762

John Pinkerton - son of James Pinkerton - born 1763 - married about 1804 and died 1847 (our great great-father) wife Sarah Gilmore was born 1765 and died 1831

2d. 1811

John Pinkerton - son of John Pinkerton - born February 24, 1809 and married Mary Dudley Nov 18, 1830 - she was born Nov 25, 1809. She died 1843 John Pinkerton married Mary Jennilia Wickham who was born Feb 12, 1815. She died in 1875. (Our grandparents)

Grandfather's brothers and sisters
Jonathan - [illegible]
William - Marjorie Taylor's grandfather
James
Samuel
Thomas - Gen Pinkerton's grandfather - ten children
Thomas - Laura Kearney - 9 children
John - our grandfather - 4 children
Frank - Jane Hughey - 9 children
Andrew - Elizabeth Weeks - 9 children - David Baker Wade grandfather
Hudson - Hughey, brother of Jane and Jane - [illegible]
Sarah - married and later widow - 7 children - John Dickerson's mother

Our records are in the York Christian Church of the U. S. in Rock Hill, South Carolina

The name of Pinkerton,Complied by The Media Research Bureau.Washington .DC.

The surename Pinkerton is derived from the residence of its first bearers at Pont-Cardon,or Point-Chardon,in Normandy.

According to Media Research in the early days man only had one name so I shall start with the beginning of the family,there was a man who had a son and given him the name of Punchardoun,he also had a son and gave him the name of Pontchardon,and eight geenerations passed and a son was given the name of Pynkerton,Pinkarton,Pinkertone,Pinkertone having a son he named him Pinkerton and during his reaching the age he should take a wife the Christian or given name was adopted,thus we have the beginning of the tribe of Pinkerton,s.

There were fifteen of these peoples mentioned in Media Research befoe the adoption of the christian name all orgionating in England and from there they went to Scotland,they were famiies of them found at early dates in the English Counties of Devon,Berks,Hants,Somerset,Hertford,York,As well as London and it is recorded that they were largely of the landed gentey and nobility of Great Britan.The ancesters(or ansestor rather) of the family in England was Robert de Pontecardon,a follower of William the Conqueror in the Norman conquest of Ehgland in 1065.

For his services at that time he was granted many possessions in various parts of England,which he divided among his four sons.Sir Robert DePunchardoun ,eldest of these sons,who held lands in Devonshire and Hampshire,was the father Sir Roger,Reginal,and Robert,of whom the second was the father of William and sir Oliver and Hugh was the father of Reginal,Mary,and William.

Although it is not certainly known from which of the several lines of the family in England the first emigrants of the name of the name to America were descended,it is generaly believed that all of the Punchardons and Pinkerons derived from a common ancestor of a remote period.Probaly the first of the name to immigrate to America was John Pinkerton,who came from County Antrim,Ireland to Londonderry N H in 1724.He was the father of David,John,Matthew,Samuel,James,Mary,Elizabeth,Rachel and Jane.of whom the son John had issue by his first wife,Rachel Duncan.

One William Pinkerton came from Ireland to Chester County Pa in the early eighteenth century and was later joined by his nephiew John,who came over in 1760.In 1775 John married Rebecca White,by who he had ten children among whom were John White and Mary.John married Nancy Dorland and was the father by her of Samuel, Nathan,Rebecca,William,John,Ester,and Sarah.

The offspring of these various lines of the family in America,and of others of more recent arrival have scttered throughout the United States and have contributed to the rise and development of the nation.A hardy,practical quick-witted and keen-minded race on the whole,the Pinkertons in this country are best known for their work as detectives,lawyers,journalist,authors,and buisnessmen.Among those of the name who served in the war of the Revolution were John,David,and Matthew,of New Hampshire,Andrew of Pennsylvania;and others of the other stats in the militia.

Robert,William,Hugh,Richard,Roger,Geoffrey,John,Samuel, Matthew,James,and David are some of the Christian names which have been most favored by past generations of the family for their male progeny.

The following are a few of the many members of the family who have distinguished themselves in various parts of the world in comparatively recent times.Alfred Pinkerton(1856)of Pennsylvania lawer and member of the Massachusetts -ous of Representatives and Senate.

Allen Pinkerton (1819-1884) of Scotland who came to America in 1842,was deputy sheriff of Kane County and Cook County,Ill,founder of the detective agency,he also was an author.Lewis Pinkerton,(1812-1875) of Maryland Clergyman and editor prominant in the activities and controversies of the Disciples of Christ in Kentucky.

The Pinkerton,s

Robert.E.Pinkerton (1882)of Wisconsin ,Journalist and Author.
Roy David Pinkerton (1885)of Minnesota,Journalist and News Paper Editor.
William Allen Pinkerton (1846-1923)of Illinois detective,Son of Allen Pinkerton.

The record of the Pinkerton generation as given by the Media Research is quiet long I will not copy all of it,so let me say that in searching History we find that it has not been so many centuries since the given name as we call it became a custom.In reading our Bible we only find a few who had but one name,as Adam Abraham Isac and Jacob,in the New Testament we find John Mark Siemon Peter,and a few others and the sir name as we call it has not been universal more than a thousand years I universial,there are still parts of the world yet that has only the one name as it was in the beginning.I will bring this to and end by saying that according to Media Research says that the Pinkerton generations descendedc from one Lord Puncherdon of the house of lords of England,and from there to Scotland,from there to all parts of the world.

Coppied from Media Research Burea.
by L.C.Pinkerton.
811.Baldwin.
Royal Oak.Michigan.

My third Brother does it know we were ~~are~~ working only on Relatives this side of the Ocean so I will send it on to please him

Lillie

William Pinkerton family

William Pinkerton, son of John Pinkerton (1783-1847) , (1805-1840) married Nancy Gault McCormick (1807-1852) - they had four children: JohnW.; James H. ; Susan and Benjamin.

1. John W. married Lucy --
2. James Harvey married Anna Eliza McKelvey - they had 8 children.
3. Susan married Finley R. Crothers - they had 2 children.
   1. Lara married Mr. Tutten
   2. Viola married Frank Chandler
4. Benjamin married Fidelia Eiker and had four children - and on her death married Mrs. Gershom and had 1 son, Benjamin Jr.
   1. Alice Pinkerton married Rev. Charles Carroll French
      1. Carroll Eiker French married Harriett Pera.
         1. Carroll Davis French
      2. John Sproul French
      3. Catherine Elizabeth married Thurston F. Hamer, one child.
      4. Isabel Marshall French
   2. Frank Eiker Pinkerton married Ella Frazier
   3. Finley Crothers Pinkerton married Eliza Keys (she lives Sparta, Ill
      1. Elizabeth Marcella (St. Louis, Mo)
   4. William Hope Pinkerton married Daisy Sproul (Sparta, Ill)
      1. Russell Crothers Pinkerton married Ina Allen
         1. William Allen Pinkerton
      2. Marshall Eiker Pinkerton married Nina Allen
         1. Donald Pinkerton
      3. Merrill Eiker Pinkerton
      4. Margaret Grace Pinkerton married Gene Beste

After Fidelia Pinkerton's death Benjamin Pinkerton returned to Syria and married Mrs. Gershom - they have 1 child Dr. B. G. Pinkerton, Los Angeles, California

1. Benjamin married Ruth Ulrich
   1. Marie Henrietta Pinkerton married Lawrence D Granger
      1. Margaret Joy Granger
      2. Lawrence Douglas Granger Jr.
      3. Benjamin Philip Granger
      4. Carol Marie Granger
   2. Ruth Saada Pinkerton married Harold Mason Young
      1. Oliver Gordon Young
      2. Helen Elizabeth Young
      3. Wm Marcus Young 2nd
   3. Margaret Ulrich Pinkerton married Don Matthews
   4. Portia Elizabeth Pinkerton

2 (above) James Harvey Pinkerton (1833-1912) married Anna Eliza McKelvey (1830- 1909) had 8 children

1. Nancy Minerva married Wm McFie - 12 children
   1. Elizabeth Melvina married James L. Leroy
      1. Lois Alene
      2. Nellie Married Chris Christenson
         1. Robert
      3. Blair married Allie - five children
   2. Anna Mary married John Starr
      1. Vera married Ross Bower
         1. Mary
         2. David
      2. Stella married George ?

William Pinkerton Family

William Pinkerton, son of John Pinkerton (1742-1817) & (1805-1840) married Nancy Cecile McDonald (1807-1882) - they had four children John W. ; James H. ; Susan and Margaret.

1. John W. married Tony --
2. Jesse Harvey married Anna Miles McKelvey - they had 9 children.
3. Susan married Finley R. Crothers - they had 3 children.
4. 1. Sara married Mr. Tuttle
   2. Viola married Frank Chandler
4. Benjamin married Vidalia Elder and had four children - and on her death married Mrs. Overshore and had 1 son. Benjamin Jr.
   1. Alice Pinkerton married Rev. Charles Carroll Friend
   1. Carroll Elder French married Marietta Pace.
      1. Darrell Davis French
      2. John Sprecl Brandon
      3. Catarina Elizabeth married Thornton T. Baker, one child.
      4. Isabel Marshall French
   2. Frank Elder Pinkerton married Ella Frazier
   3. Finley Crothers Pinkerton married Helen Kopp (who lives Sparta, Ill.)
      1. Elizabeth Marcella (Mrs. Louis, Ok.)
   4. William Hope Pinkerton married Daisy Bassel (Sparta, Ill)
      1. Russell Crothers Pinkerton married Ina Allen
         1. William Allen Pinkerton
         2. Marshall Miles Pinkerton married Ellen Allen
            1. Marcella Pinkerton
            2. Harrill Elder Pinkerton
         3. Margaret Cross Pinkerton married Owen Davis

After Vidalia Pinkerton's death William Pinkerton returned to Byrd and married Mrs. Overshore - they have 2 child Jr. H. O. Pinkerton, Los Angeles, California
2. Benjamin married Ruth Fields
   1. Maria Harriet Pinkerton married Lawrence D Orange
      1. Margaret Joy Orange
      2. Lawrence Douglas Orange Jr.
      3. Benjamin Philip Sandmyer
      4. Daniel Ken Ia Orange
   2. Ruth Gaeda Pinkerton married Harold Dean Young
      1. Oliver Gordon Young
      2. Helen Elizabeth Young
      3. Mr Marvin Young Ind
   3. Margaret Dianna Pinkerton married Don Matthews
   4. Portia Elizabeth Pinkerton
3 (above) James Harvey Pinkerton (1833-1919) married Anna Miles McKelvey (1830- 1909). Had 8 children
   1. Nancy Minerva married Mr Marts - 12 children
      1. Elizabeth Melissa married James E. Perry
         1. Lois Alene
         2. Nellie Harriet Maria Christiansen
         3. Robert
      3. Blair married Allie - five children
      2. Anna Mary married John Starr
      1. Vera married Ross Moser
         1. Mary
         2. David
      3. Stella married George ?

3. Mabel married Joe Miller
    1. Ralph married Ruth Parker
    2. Claude died 1933
    3. Edna married Cecil Lewis
        1. Vivian
    4. William - deceased
4. Estella May married Gustave Ludwig
    1. John
5. Wm Marshall married Lucy Wild
    1. Elva
    2. Vernon
6. Minerva Belle married W. Carter Needham
    1. Paul - dead
    2. Bea married ~~[illegible]~~ Horace Bonny
    3. Minnie married Floyd Anderson
        1. Philip
7. Daisy married J. Lee Bovee
    1. Eloise married Zapalls
    2. John married Alice Baker
        1. Robert John
    3. Grace married Wm Weir
8. James Blaine married Ruth Kaup
    1. Ruth
    2. Nancy
    3. Shirley Anne
9. John Robert died
10. Beatrice W. married Harry Espy - ~~[illegible]~~
    1. Helen married Hugh Martin
    2. Marian married Martin
11. Roy P. married May Rayhawk
    1. Marshall
12. Stanley L. married Maye Ives
    1. James
    2. Billy
    3. Glenda

2. Mary Ellen married Frank Williams
    1. Maude married Howard Hewitt
        1. Lee married Wanda Martin
            1. Grace Virginia
            2. Nettie Elizabeth
        2. Harry married married Ruth Lowry
            1. Lon Vernon
            2. Joy Don
        3. James married Elsie Shepherd
        4. Frank married Bertha Shepherd
            1. Florence Louise
        5. Nellie May
    2. Clinton married Rose Trahan
        1. Clinton Jr. Caroline Godwin - 2 children
        2. Rosamond married Herbert Johnson
        3. Beatrice married ?
        4. Roger Williams
        5. James
        6. Douglas
    3. Charles married Tillie ?
    4. James married Cinda Singleton
    5. Harry died
    6. Clyde married Willie Morrison
    7. Lynn married May Hoffman
    8. Louie Belle married Ruby Watson
    9. Mamie Anabelle married Wm. La Bartha 1 Kenneth

3. Charlie married Kate Barker
    1. Maude married Clarence Foster - 4 children
    2. Alice Minerva married Mr. Walker 1 Troy 2 Joyce 3. Edwin
    3. Della Maria married Laurnece Vanarsdale
    4. Georgia
    5. Estelle married Roy Davis
    6. Madge married Gray 1 Betty Jean
    7. Frank married - 1 boy
    8. James Harvey
    9. Jack
4. Frank Lester married Henrietta Carpenter
    1. James Walter married Ruby Roberts
        1. James Walter Jr.
        2. Peggy Ann
    2. Frankie Belle married Milton Powell
        1. Cuma Lou
5. Adella May married Frank T. Kuhns
    1. Millicent May married Harry C. Powell
    2. William Lester married Eleanor Miller
        1. Wm Jr
    3. Amos Franklin married Martha Knapp
        1. Wilda May married James H. Williams
        2. Pearl
        3. Jack
        4. Warren
    4. Carnelia Mabel
    5. Arthur Harvey married Aruva Buckner
        1. Della Myrtle
        2. Arthur Harvey Jr died 3 mos
    6. Edwin Lawrence married Sara Margaret Johnson
    1 (above) Millicent May married Harry Claude Powell
        1. Laurence Henry married Louise Stevens
            1. Lura Virginia
        2. Lucille Adella married Herman W Bush
            1. Adella Ruth
        3. Laura Frances
        4. Leonard Byrl
6. Susan Isabelle married W A Ptolemy
7. Margaret Louisa married Wm R. Leiper
    1. Harold Pinkerton Leiper married Rosetta Carr
        1. Clinton Alexander
        2. Rachel Marjorie
        3. Mary Louise
        4. William Carr
        5. Bettie Ruth
        6. Rose Marie
        7. Jo Ann
        8. Roger Harold
    2. Dr. Frank Robert - deceased
    3. Lawrence McLard married Julia Van Doven
        1. Vivian Joyce
        2. Winifred Jane
        3. James Harold
    4. Martha — M Maurice Lenty now in Coulterville Ill
8. Sidney James
9. William Lawrence died at 6 mos.

William Pinkerton b 1805 in Tenn - died 1840 - Tenn - married 1829 Tenn
to Nancy Gault McCormick b 1807 Tenn died 1852 - Sparta, Ill Union Cemetery

They had four children: John W; (Rev) James H; Suaan and Benjamin

The family of Benjamin Pinkerton:
Benj Pinkerton b 1838 in Tenn - died 1888 Syria
married Fidelia Freize Eiker b 1841 Fairfield, Pa and died 1872 Berlin, Ill
buried Coultervill
They had four children:

1. Alice Pinkerton born Feb 21, 1865 married Rev Charles Carroll French
   Alice died Aug 26, 1930 Pa and
   1. Carroll Eiker French July 3, 1895 - Harriett Pera 1926
      1. Carroll Davise French born 1928
   2. John Sproul French born Aug 20 1896
   3. Catherine Elizabeth born Dec 1899 - one child
      married Thurston F. Hamer 1926
   4. Isabel Marshall French born 1901
2. Frank Eiker Pinkerton born 1867 - married Ella Frazier
3. Finley Crothers Pinkerton 1869 - Eliza Keys 1887 - Sparta Ill
   1. Elizabeth Marcella Pinkerton - St. ~~Louis~~ Carbondale Ill
4. William Hope Pinkerton 1869 - Daisy Sproul Sparta, Ill
   1. Russell Crothers Pinkerton- Ina Allen
      1. Wm Allen Pinkerton
   2. Marshall Eiker Pinkerton - Nina Allen
      1 Donald born in India
   3. Merrill Eiker Pinkerton D
   4. Margaret Grace Pinkerton - Gene Beste D

After Fidelia Pinkerton's death, Benjamin Pinkerton returned to Syria
and married Mrs. Gershom - they had one child - Dr. B G Pinkerton
in Los Angeles, Calif

Benjamin was born in Beyrout, Syria - 1878
and married Ruth Ulrich in Illinois 1901
Children of Benjamin Jr

1. Marie Henrietta Pinkerton - Lawrence D. Granger
   1. Margaret Joy Granger 1927 born in Porto Rico
   2. Lawrence Douglas Granger Jr " " "
   3. Benjamin Philip Granger 1931 Aquas Caliente, Mex
   4. Carol Marie Granger born in Los Angeles
2. Ruth Saada Pinkerton - Harold Mason Young now in Burma
   1. Oliver Gordon Young born in Bana, China
   2. Helen Elizaeth Young, born in Kengstung, Burma
   3. Wm Marcus Young 2nd - born 1934 Berkeley, Calif
3. Margaret Ulrich Pinkerton - Don E. Matthews
4. Portia Elizabeth Pinkerton 1917 still at home in Los Angeles

William Pinkerton b 1800 in Tenn - died 1840 - Tenn - married 1829 Tenn
to Nancy Dewitt McCormick b 1807 Tenn died 1883 - Sparta, Ill Union Cemetery

They had four children: John W. (Mr.) James M. Susan and Benjamin

The family of Benjamin Pinkerton.
Benj Pinkerton b 1838 in Tenn - died 1890 Syria
married Fidelia Frelia Miller b 1841 Waterloo, Pa and died 1872 Berlin, Ill
They had four children:
1. Alice Pinkerton born Feb 21, 1868 married Roy Charles Carroll French
Alice died Aug 26, 1940 Pa and
1. Carroll Miles French born July 2, 1898 - Harriet Tate 1924
1. Carroll Dwiles French born 1928
2. John Conrad French born Aug 20 1896
3. Catherine Elizabeth born Feb 1899 - one child
married Thurston F. Hamer 1922
4. Isabel Marshall French born 1901
2. Frank Elmer Pinkerton born 1867 - married Ella Frazier
3. Finley Crothers Pinkerton 1869 - Elizabeth Hope 1897 - Sparta, Ill
1. Elizabeth Marcella Pinkerton - Sp. Louis Carpenter
4. William Hope Pinkerton 1879 - Daisy Sprout Sparta, Ill
1. Russell Crothers Pinkerton- Ina Allen
2. Ina Allen Pinkerton
2. Marshall Elmer Pinkerton - Rina Allen
1 Donald born in India
3. Merrill Elmer Pinkerton
4. Margaret Inez Pinkerton - Gene Davis ?

After Fidelia Pinkerton's death, Benjamin Pinkerton returned to Syria
and married Mrs. Carrona - they had one child - Dr. H C Pinkerton
in Los Angeles, Calif

Benjamin was born in Seymour, Syria - 1838
and married Ruth Dirkon in Illinois 1861
Children of Benjamin Jr
1. Marie Fredella Pinkerton - Lawrence D. Granger
1. Margaret Joy Granger 1897 born in Porto Rico
2. Lawrence Douglas Granger Jr " " "
3. Benjamin Philip Granger 1931 Aqua Caliente, Mex
4. Carol Marie Granger born in Los Angeles
2. Ruth Fonda Pinkerton - Harold Mason living now in Peoria
1. Oliver Gordon Young born in Reno, Ohio
2. Helen Elizabeth Young, born in Kenyatung, Burma
3. Mr Marcus Young 2nd - born 1934 Berkeley, Calif
3. Margaret Dirkon Pinkerton - Don E. Matthews

4. Portia Elizabeth Pinkerton 1917 died at home in Los Angeles

A letter written by James Harvey Pinkerton

Coulterville, Illinois
March 20, 1908
(mailed April 6, 1908)

Frank A Kuhns,
Hynes, Calif.

My Dear Grandson:
I will try and give you the information you ask for.

I was born in Lincoln County, Tennessee, Dec. 2nd, 1833. My father's name was William, he had eight brothers and two sisters: James, Jonathan, Samuel, Thomas, Franklin, John, Pickens and Andrew; all living to raise large families. Two sisters were Rebecca and Sarah. Rebecca married Henry Hughey, and brought up a large family at Russelville, Ark. Sarah married a man named Chitwood. She had some children by that name. He died and she after married a man named Ackers and has children by that name. She is alive and quite spry or was last summer. She is well up in eighty and lives near Tyler, Texas. Her brothers are all dead.

My great grandfather, James Pinkerton, was a sea captain before the Revolutionary War, but when the war began he left the sea and was aid to General Sumpter and served with Sumpter and Marion to the end of the war. He then engaged in teaching school and died in Tennessee at the age of 82. He raised seven children. The family he sprang from were from Scotland and went to the north of Ireland. When he came to manhood he was a strict Presbyterian: as a rule the Pinkertons are all Presbyterians.

My grandfather, John Pinkerton, was one of those seven children. He was a soldier of the war of 1812. He lived to a good old age and died at Tyler, Texas, about the beginning of the Rebellion War.

On my mother's side my grandfather was James McCormick. We know little about his ancestors as his parents both died on the sea as they were coming to this country. He was an only child and was brought up by strangers. He lived and died in Lincoln County, Tennessee. He was a soldier under General Jackson in all his wars. He raised a large family but I believe they are all dead now. One of his daughters, Nancy, was my mother. She married my father, William Pinkerton, to them was born four children: John W., James H., Susan, and Benjamin. John died leaving no children. Susan married F. R. Crothers and left two daughters. All are dead except myself. Benjamin died a few years ago in Syria. He left five children, all alive: Alice, Frank, Finley, William and Benjamin. My father died when 32 years old. My mother married again to a man named John Coulter. She had two children by him: Mathew Wilson died several years ago, left no children. Mary Jane married a man named John Huey and has a large family, lives near Columbus, Kansas.

I married Anna Eliza McKelvey March 16th 1852. She was the daughter of Alexander and Mary McKelvey. We have been married over 56 years and are in good health considering our ages. Wife was born near this place, Coulterville, Illinois, Dec 12, 1830. We have had nine children, have raised seven. Our oldest, Annie Minerva, married William McFie. Mary Ellen married Frank William: They both raised large families. Charlie married Kate Barker and raised a large family. Frank Lester married Henrietta Carpenter, he died two years ago in Oklahoma, left two children named James Walter and Frankie Belle. Della married Frank T. Kuhns. They have five children. Susan Isabelle married W. A. Ptolemy. Margaret Louise married W. R. Leiper, they have four children. We have 39 grandchildren, and 13 great grandchildren at the time of writing.

J. H. Pinkerton

A letter written by James Harvey Pinkerton

Danielsville, Illinois
March 20, 1908
(mailed April 5, 1908)

Frank A Kenna,
Ryan, Okla.

My Dear Grandson:
I will try and give you the information you ask for.

I was born in Lincoln County, Tennessee, Dec. 2nd, 1833. My father's name was William, he had eight brothers and two sisters James, Jonathan, Samuel, Thomas, Franklin, John, Dickens and Andrew; all living to raise large families. Two sisters were Rebecca and Sarah. Rebecca married Henry Hughey, and brought up a large family at Rossville, Ark. Sarah married a man named Chitwood. She had some children by that name. He died and she after married a man named Ankers and has children by that name. She is alive and quite spry or was last summer. She is well up in eighty and lives near Tyler, Texas. Her brothers are all dead.

My great grandfather, James Pinkerton, was a sea captain before the Revolutionary War, but when the war began he left the sea and was aid to General Sumpter and served with Sumpter and Marion to the end of the war. He then engaged in teaching school and died in Tennessee at the age of 82. He raised seven children. The family he sprung from were from Scotland and went to the north of Ireland. When he came to manhood he was a strict Presbyterian; as a rule the Pinkertons are all Presbyterians.

My grandfather, John Pinkerton, was one of those seven children. He was a soldier of the war of 1812. He lived to a good old age and died at Tyler, Texas, about the beginning of the Rebellion War.

On my mother's side my grandfather was James McCormick. We know little about his ancestors as his parents both died on the sea as they were coming to this country. He was an only child and was brought up by strangers. He lived and died in Lincoln County, Tennessee. He was a soldier under General Jackson in all his wars. He raised a large family but I believe they are all dead now. One of his daughters, Nancy, was my mother. She married my father, William Pinkerton. To them was born four children: John W., James H., Simon, and Benjamin. John died leaving no children. Simon married T. R. Graham and left two daughters. All are dead except myself. Benjamin died a few years ago in Syria. He left five children, all alive: Allen, Frank, Tinley, William and Benjamin. My father died when 32 years old. My mother married again to a man named John Coulter. She had two children by him: Mathew William died several years ago. Left no children. Mary Jane married a man named John Guy and has a large family, live near Columbus, Kansas.

I married Anna Eliza McKelvey March 12th 1852. She was the daughter of Alexander and Mary McKelvey. We have been married over 56 years and are in good health considering our ages. Wife was born near this place, Danielsville, Illinois, Dec 12, 1830. We have had nine children, have raised seven. Our oldest, Annie Minerva, married William Moffie. Mary Allen married Jim K Wilkie. They both raised large families. Charlie married Kate Barker and raised a large family. Frank Lester married Henrietta De Genter. He died two years ago in Oklahoma. Left two children named James Walter and Frankie Belle. Julia married Frank T. Kenna. They have five children. Emma Isabella married W. A. Tolsley. Margaret Louisa married W. E. Leiper. They have four children. We have 39 grand children, and 12 great grand children at the time of writing.

Mrs. W. A. Ptolemy received atelegram Monday morning announcing the death of her father, Judge J. H. Pinderton, at Florence, Sunday evening at 9:30.

The deceased is well known to many of the old timers in the San Juan, he having been a resident of Howardsville in the spring of 1875. He had not resided in this part of late years, but was here for several months last summer and fall with his daughter. For years his health had been very poorly and the end was not unexpected. He was past 78 years of age.

In the fall of 1875 he moved with his family to the Animas Valley where he located the springs still bearing his name, Pinkerton Springs. He was a staunch Republican, having been the first judge to hold c urt in La Plata County. Two years ago Mrs. Pinkerton died at their home in Coulterville, Ill., since which time he had made his home visiting among his children, of whom there are one son and five daughters living, they being as follows: O. W. Pinkerton, Red Mesa, Colo.; Mrs. Wm. McFie, Florence, Colo.; Mrs. Geo. Thrash, Port Arthur, Texas; Mrs F. T. Kuhns, Hynes, Calif.; Mrs. W. R. Leiper, Trimble Springs and Mrs. W. A. Ptolemy, of Silverton.

The remains will be shipped from Florence to Coulterville, Ill., where they will be laid to rest beside those of his departed wife.

The Miner extends sympathy to Mrs. Ptolemy and the other sorrowing relatives.

Mrs. Pinkerton Dead.

Died at her home in Coulterville, Ill., on Sabbath, March 28, 1909, Mrs. Anna E. Pinkerton, aged seventy-eight years.

Her maiden name was Anna Eliza McKelvey. She was born Dec. 12, 1831, on a farm near Coulterville, Ill. She was married from the same home March 16, 1852, to James H. Pinkerton. To them were born nine children five girls and 4 boys, of whom six are still living-- five girls and one boy. The others having gone before to welcome the mother.

Mr. and Mrs. Pinkerton, on March 15th of this year celebrated their 57th wedding anniversary. They have forty grand children and 18 great grand children.

She ever honored the Sabbath day and kept it holy. No work of any kind was done that ould be avoided. No bread baked, coffee ground and no cooking of any kind that could be done on Saturday before.

She had ever been a faithful Christian and has brought her children up in the love of the Lord. "Her children rise up and call her blessed, her husband also praiseth her."

Mrs. W. A. Pitsley received telegrams Sunday morning announcing the death of her father, Judge J. E. Pinkerton, at Pierrce, Sunday evening at 9:30.

The deceased is well known to many of the old timers in the San Juan. He having been a resident of Lowerdyville in the spring of 1875. He had not resided in this part of late years, but was here for several months last summer and fall with his daughter. For years his health had been very poorly and the end was not unexpected. He was just 78 years of age.

In the fall of 1875 he moved with his family to the Animas Valley where he located the springs with bearing his name, Pinkerton Springs. He was a staunch Republican, having been the first Judge to hold a cut in Ia County. Two years ago Mrs. Pinkerton died at their home in Coulterville. Its, since which time he had made his home visiting among his children, of whom there are one son and five daughters living. They being as follows: O. W. Pinkerton, Red Bluff; Mrs. Wm. Smith, Victorne, Colo.; Mrs. Geo. Thomas, Fort Arthur, Texas; Mrs E. C. Stone, Byron, Calif.; Mrs. W. H. Lodyer, Yuba City; Orphia and Mrs. A. Pitsley of Silverton.

The remains will be shipped from Pierrce to Coulterville, Its., where they will be laid to rest beside those of his departed wife.

The Elmer extends sympathy to Mrs. Pitsley and the other surviving relatives.

Mrs. Pinkerton Dead.

Died at her home in Coulterville, Ill., on Sabbath, March 24, 1909, Mrs. Anna E. Pinkerton, aged seventy-eight years.

Her maiden name was Anna Keiva Kelsey. She was born Dec. 19, 1831, on a farm near Coulterville, Ill. She was married from the same house March 16, 1852, to James W. Pinkerton. To them were born nine children five girls and 4 boys, of whom six are still living-- five girls and one boy. The others having gone before to welcome the mother.

Mr. and Mrs. Pinkerton, on March 16th of this year celebrated their fifth wedding anniversary. They have forty grand children and 32 great grand children.

She ever honored the Sabbath day and kept it holy. No work of any kind was done that could be avoided. No bread baked, coffee ground and no cooking of any kind that could be done on Saturday before.

She had ever been a faithful Christian and has brought her children up in the love of the Lord. "Her children rise up and call her blessed, her husband also praiseth her."

Obituary.

On Sunday, March 28, at Coulterville, Ill., occurred the death of Mrs. Anne W. Pinkerton, wife of James H. Pinkerton. She was 78 years old. Besides the aged husband, she leaves 6 children, Mrs. W. A. Ptolmy, of Silverton; Mrs. Wm. McFie, of Florence, Colo.,; Mrs. G. Thrash, Port Arthur, Texas; Mrs. F. T. Kuhns, Hynes, Calif., Mrs. W. R. Leiper, Coulterville, Ill.. Forty-one grandchildren and 17 great grand children survive her.

With her husband she was one of the earliest pioneers of Colo.. They settled in the Cache La Poudre valley in the northern part of the state at a very early date. Here they lived for fifteen years and this was where their children were born. After a few years spent in Calif., they settled on a ranch on the Animas river, 17 miles north of Durango. Here they passed 6 happy years from 1875 to 1881. The famous hot springs, which bears their name, were located on their homestead. Judge Pinkerton was the first county judge of La Plata county. Since leaving the Animas valley, they have lived in a number of different states and three years ago returned to their native town of Coulterville to spend the remaining years.

Mrs. Pinkerton was a member of the Scotch Presbyterian church and was a good and kindly Christian woman. She had many friends wherever she lived and the old timers in the San Juan remember her with gratitude and love. She was tireless in administering to the wants of all her loved ones, who will ever cherish her blessed memory. By precept and example she lived a true and noble life and her death closes an eventful career. Yet the work she did and the example she set before others will ever redound to her credit and make better all who came in touch with her.

Frank L. Pinkerton Dead.

From a private letter received in Durango it is learned that Frank L. Pinkerton, son of Judge J. H. Pinkerton, who redided in the upper Animas valley thirty years ago, died at Elk City, Okla., on Dec. 28, in his 42nd year. He was only 12 years old when he came to Silverton with his brother Charlie, now of Mancos, from Evans, Colo. In 1875 they took a bunch of cattle to Silverton and that fall the family located on the Pinkerton Springs ranch. The father, Judge Pinkerton, was the first judge of La Plata county. In 1881 the family removed to Florida, remaining there for several years. Frank holding a responsible position in the custom house at Cedar Keys. On the opening of western Oklahoma, Frank ~~holdin~~ with his father, mother and one sister, were among the first to locate there, near the present site of Elk City, where they engaged in farming and stock growing. Frank for his splendid integrity had won hosts of friends. He was a graduate of Bryant-Stratton college of Baltimore. In 1904 he was married to Miss Henrietta Carpenter of Cameron, Mo. He leaves a baby son. This is the first death in quite a large family of Judge Pinkerton. Those who survive are: Chas. W. Pinkerton, Mancos, Colo.; Mrs. William McFie, Florence, Colo.; Mrs. George Thrash, Jennings, La.; Mrs F. T. Kuhns, Hynes, Calif.; Mrs. W. A. Ptolmey, Silverton, Colo., and Mrs. W. R. Leiper, Coulterville, Ill.

Awaiting the arrival of Mr. and Mrs. Ptolmey, who were spending the winter at Los Angeles, the funeral did not occur until January 2, at Elk City.

The Jonathan Pinkerton family

Jonathan Pinkerton (Feb. 27, 1809- Sept. 12, 1879) married Elizabeth Sloan (Nov. 15, 1805- Sept. 14, 1881)

Children:

1. Sarah Ranson (Dec. 18, 1837-Aug. 7, 1908) married J. Calvin Bunton, October 21, 1863

Two oldest children died in infancy.

1. Sarah E. Florence(May 22, 1887 -) married Jan 22, 1887 to T. W. Braden
    1. Audra Claire (July22, 1889 -) married May 24, 1924 to C. A. Smith
        1. Bryant Kent (Oct 11, 1926)
    2. Arrell Tracy (Jan 20, 1891 -) married Jan 28, 1926 to Josie Wilson
        1. Dale Spencer (Oct 1933)
    3. Adlai Earl (Dec. 5, 1892) married 1923 Elsie Hudson
    4. Fielden C. (Feb. 6, 1895) married July 12, 1917 Eulon Gideon
    5. Baby born and died Aug 9, 1898
    6. Leo Arvil (Nov 24, 1899- Dec. 14, 1899)
    7. Minnie Myrtle (Nov. 18, 1900-) married Jan. 2, 1922 to Ezra Mullens
        1. Van Keneth (Jan. 24, 1925)
        2. Tommie Lane (April 12, 1931)
        3. Minnie Joe (Oct 28, 1935)
    8. Ina Mable (April 9, 1903-)
    9. Eugene Thomas (Sept 6, 1905-) married Nov. 1927 to Hattie Tarkington
    10. Geraldine Pinkerton (Sept 24, 1908 -) married Feb 24, 1931 to C. R. Tarkington

2. Martha Jane (Oct. 12, 1842- Nov. 20, 1909) married Marion Yancy Rozzell (Aug. 30, 1850 - Mar. 1, 1908)
    1. John Holland (June 6, 1876-) married Della T. Marshall deceased 1917
        1. Clara D. (Aug. 15, 1897- Oct 26, 1900)
        2. Yancy Katherine (Aug. 6, 1900-) married Elza Adamson
            1. Richard
            2. Elizabeth
        3. John Oliver(March 1903-1905)
        4. Frank married Helen Moore
            1. James Allen
            2. Jean Ellis
        5. Forest married Agnes Carroll
            1. Allen Richards
        6. J. H. married Pauline Lytle in 1932
    2. Margaret Elizabeth (Dec. 17, 1877- 1911) married W. R. Shewmake
        1. Byron (May 27, 1904 - about 1916)
        2. Ernest Holland (May 18, 1906 -) married Clara King
            1. Billie Joe (July 10, 1929)
            2. Patty Joe (Jan. 20, 1934)
        3. H. A. married ?
        4. Agnes married Jim Hall
            1. Jimmie (July 9, 1927)

The Jonathan Pinkerton Family

Jonathan Pinkerton (Feb. 27, 1809- Sept. 12, 1879) married Elizabeth Hines (Nov. 16, 1800- Sept. 14, 1891)
Children:

1. Sarah Jonnes (Dec. 13, 1837-Aug. 7, 1906) married 1. Calvin Swaten, October 31, 1865
   Two oldest children died in infancy.
   1. Edwin E. Jiscoss(May 22, 1897 -) married Jan 23, 1897
      to P. E. Hayden
   1. Lydia Olmiva (July12, 1898 -) married May 24, 1924
      to G. A. Smith
   1. Ernest Kent (Oct 11, 1924)
   2. Arvil Kraty (Jan 20, 1901 -) married Jun 30, 1924
      to Jenie Wilson
   1. Julie Spencer (Oct 1925)
   2. Adlai Kent (Jan. 5, 1902) married 1925 Mary Nudson
   4. Fielden G. (Feb. 6, 1908) married July 12, 1914
      Helen Gibson
   5. Mary born and died Sep 9, 1894
   6. Leo Arvil (Nov 24 1899- Jan. 24, 1902)
   7. Minnie Myrtle (Nov. 14, 1900-) married Jan. 2, 1923
      to Roy Williams
   1. Van Kenneth (Jan. 24, 1924)
   2. Tunnie Jane (April 29, 1923)
   3. Minnie Jen (Oct 20, 1926)
   8. Ina Mabie (April 8, 1903-)
   9. Nugent Kenneth (Sept 8, 1905-) married Nov. 1927
      to Mattie Carlington
   10. Gertrude Pinkerton (Sept 24, 1909 -) married
      Jan 24, 1933 to G. E. Yerkington
2. Martha Jane (Oct. 12, 1842- Nov. 22, 1909) married Marion Tandy Bassett (Aug. 30, 1840 - Mar. 2, 1908)
   1. John Milton (June 6, 1870-) married Nellie T. Merrell December 1917
   1. Clara E. (Aug. 18, 1897- Oct 24, 1900)
   2. Henry Kimberlee (Aug. 8, 1900-) married Alma Johnson
      1. Stephen
      2. Elizabeth
   3. John Oliver(March 1903-1908)
   4. Frank married Helen Jones
      1. James Allen
      2. Jean Mille
   5. Forest married Agnes Garrett
      1. Allen Edwards
   6. J. H. married Freddie Lytle in 1908
   7. Margaret Elizabeth (Dec. 17, 1877- 1912) married V. E. Carmichael
   1. Byron (May 27, 1904 - about 1919)
   2. Ernest Holland (May 24, 1906 -) married Diana King
      1. Billie Joe (July 10, 1928)
      2. Nancy Joe (Jan. 20, 1934)
   3. E. A. married ?
   4. Agnes married Jim Hall
      1. Jimmie (July 9, 1927)

Pg 2 Jonathan

King

3. Walter W. (August 31, 1879 -) married Sept 14, 1905 Allie
    1. Wheeler married Deloris Dale
    2. Harry married Helen Gilbert
        1. Barbara (Feb. 13, 1933)
    3. Norvell married Bessie Maddox
        1. Mary Lerlene (July 26, 1937)
    4. Dewey married Richard Glenn
    5. Le Roy
    6. Henry
    7. Frances
    8. William
4. Roy A. (May 8, 188: -) married Apr. 29, 1903 to Sarah McMillan
    1. George M.(Aug. 6, 1904-) married Pauline Craig
        1. Geo. M. Jr.
    2. Mildred Izetta (Sept. 2, 1907) married F. W. Bret
    3. Cecil Marion (Oct 23, 1910-) married Charles M. Murphy Jr.
    4. Sarah Marie (Mar. 7, 1921-) single

3. John Curry (April 25, 1845- Sept 21, 1906) married Elizabeth ? (July 30, 1855- March 5, 1916)
    1. Lillie (Sept 15, 1872-) married Wm. M. Grose
        1. Wm. Mathew (May 7, 1892-) married Sarah Bell Spear
        2. Walter Curry (Aug. 3, 1894-) married Eva Tanksly Shafter, California
        3. Ernest Haven -April 1898) married Nan Osterdock
    2. Charles Yancy(Oct. 8, 1874-) married Lillie Bradly(Mar 9, 1873)
        1. Herbert (Dec. 9, 1898-) married Feb. 11, 1920 to Faye Campbell
            1. Bettha Faye
            2. Johnnie Herbert
        2. Johnny (Jan 17, 1900-June 5, 1900)
        3. Myrtle (July 25, 1910-) married Feb. 23, 1900 to Joe Buckler
            1. Joseph
            2. Bannie
            3. Bessie
            4. Wilma
            5. Billie
        4. Rozzell(July 18, 1903-)
        5. Ellen(May 29, 1905-) married Nov 8, 1927 John York
            1. Charlene
            2. Masie
            3. Lillie Jene
            4. Peggy
        6. Lena (June 23, 1907-) married May 15, 1927 Felix S.
            1. Betty Ann - deceased
            2. Emogene
            3. Irene
            4. Edward
        7. Robert (DEc.28, 1908 -Jan 14, 1933)
        8. Raymond (Aug 9, 1910-)
        9. Charlie W. (July 25, 1915) married Oct 30, 1936 ?
    3. Laurence Curry(Dec. 9, 1872 -) married Tessie Lora Thompson
        1. Earl Cleveland (May 26, 1902-) married Gladys ?
        2. John Edward (June 26, 1902-) married Margaret ?
    4. Mace Augustus (Oct 14, 1878 -) married Allie Orene Smith (June 27, 1878-)

Pg 2 Grandchildren

1. George Malcolm Laurence (Sept 16, 1897) married
Earle Irene (July 2, 1926)
2. Dean Smith (Nov. 19, 1903-) single
3. Max Allen (April 14, 1916) "

5. Beulah Estella (Nov. 23, 1880- July 7, 1893)
6. Melvin Arthur Sloan (July 6, 1884 -Oct 4, 1906)
7. Frederic Hughey (Feb 16, 1887-) married Emma Sells
1. Grace married Herschel McDonald
2.
3.

in of 7 - 8. John Edward (Feb. 16, 1887 -) married ?
9. Walter Earl (Nov. 19, 1891-) married first Stella Mae Grancho
(Dec. 16, 1898- April 20, 1920)
1. Dorothy Marie (July 13, 1916 -) married Kale Cline
2. Lillie Ellen (Nov. 8, 1917-) married Herman Carver
Later W. E. married Lorena Dorothy Anderson (March 10, 1900-
July 6, 1928)

1. George Malcolm Laurence (Sept 16, 1897) married Earle Irene (July 2, 1926)
2. Dean Smith (Nov. 19, 1903-) single
3. Max Allen (April 14, 1916) "

5. Beulah Estella (Nov. 23, 1880- July 7, 1893)
6. Melvin Arthur Sloan (July 6, 1884 -Oct 4, 1906)
7. Frederic Hughey (Feb 16, 1887-) married Emma Sells
   1. Grace married Herschel McDonald
   2.
   3.

win of 7 - 8. John Edward (Feb. 16, 1887 -) married ?

9. Walter Earl (Nov. 19, 1891-) married first Stella Mae Grancho (Dec. 16, 1898- April 20, 1920)
   1. Dorothy Marie (July 13, 1916 -) married Kale Cline
   2. Lillie Ellen (Nov. 8, 1917-) married Herman Carver

Later W. E. married Lorena Dorothy Anderson (March 10, 1900- July 6, 1928)

Thomas Pinkerton family

Thomas Pinkerton married Laura McCurdy
Nine Children:
1. John married Nancy Freeman
2. Sarah married Elisha Skates
    1. Thomas
    2. Walter
    3. Claude
    4. Ada
    5. Georgia
    6. Rose
3. Nancy Ann(Feb 20, 1842- Nov. 21, 1927) married Wm Fitz Allen Smith (Oct 27, 1837 - Oct. 29, 1889) Alabama married 1859
   11 children -
    Marrietta married W. T. Fowler - no children
    2. Annie Laura (1865 -) married Horace Reavis
        1. Lavergne married Ronnie Bowlin
    3. Charles Eugene (1870-) married Anna Barthe
        1. Orien Barthe (1900-) married Vida Parrish
        2. Mary Lee (1909-) married Clifton McElhaney
        3. Gracie Eugene died young
        Later Charles E. Married Lora Lawrence
    4. Edward Markham (1872 -) married Daisy Parham
        1. Euna May married
        2. Kenneth died young
        3. Herman married Mayme Lovelace
            1. Paul
            2. Edward
            3. Melvin)
            4. Mildred) twins
            5. Dolly Mae
        4. Estella married Will Davidson
            1. Mary Lee
            2. Annie Laura
            3. Louise
            4. Eugene
            5. Lucille
    5. Walter Seates (1874 -) marriedEula Glasgow - no children
    6. Ernest Herbert (1877-) married Flora Parrish
        1. Sylvia married Morris Atkins
            1. Lilly
            2. Ernest
        2. Annie Emma
    7. Claude F. (1879 -) married Lula Hall - no children
    8. Johnnie died young
    9. Allie died young
    10. Kate died young
    11. Errett died young
4. Elijah married Martha Vincent
    1. Nola
5. Andrew married Frances Vincent
    1. Emma
    2. Emerson
6. Milton married Elizabeth Smith
    1. Annie married Joe Nelson
        1. James
        2. Edward
    2. Charles married Edna Chilton
        1. Lester
            1. L. L.

Thomas Pinkerton family

Thomas Pinkerton married Laura Lindsey
Nine Children:
1. John married Henry Freeman
2. Sarah married Alonzo Grove
    1. Thomas
    2. Walter
    3. Olando
    4. Ada
    5. Georgia
    6. Rose
3. Nancy Ann (Feb 20, 1842- Nov. 21, 1927) married Wm Pike Allen Smith (Oct 27, 1837- Oct. 22, 1909) Alabama married 1860
    11 children -
    Marriedtwo married T. T. Jones - no children
    2. Annie Laura (1868 -) married George Jones
        1. Lawrence married Bonnie Boyle
    3. Charlene Eugene (1870-) married Anna Martin
        1. Orion Martin (1900-) married Vida Frazier
        2. Mary Lee (1903-) married Clifton McGhaney
        3. Irenie Eugene died young
    Later married W. Married Lora Lowrance
    4. Edward Marshes (1872 -) married Daisy Fenton
        1. Anna May married
        2. Kenneth died young
        3. Herman married Alyne Lovelace
            1. Paul
            2. Edward
            3. Melvin
            4. Milfred) twins
            5. Polly Ann
        4. Imelia married Will Robinson
            1. Mary Lee
            2. Annie Laura
            3. Louise
            4. Edward
            5. Imelia
    5. Walter Deanes (1874 -) married Olivia Jennings - no children
    6. Thomas Herbert (1877-) married Flora Martin
        1. Sylvia married Marvin Atkins
            1. Lilly
            2. Thomas
            3. Annie Lamb
        7. Claude T. (1879 -) married Lula Vail - no children
        8. Johnnie died young
        9. Willie died young
        10. Kate died young
        11. Ernest died young
    4. Lillian married Martha Vincent
        1. Lola
    5. Andrew married Frances Vincent
        1. Jane
        2. Emerson
    6. Lilton married Elizabeth Smith
        1. Annie married Joe Wilson
            1. James
            2. Henry
        2. Charles married Amy Hilton
            1. Inager
            2. I.

2. Robert
3. Joy married Joe Byrd

7. Pickens Caldwell(April 2, 1837- Dec. 23, 1913) married Mary Childress Warren (May 7, 1840- Jan 16, 1929) married Oct. 16, 1859
1. Ella Elizabeth (Sept 26, 1860 -) married John Hill May 19, 1887
1. Maggie May married John Null
1. Pickens
2. Childress
2. James married Susie Null
2, Pickens Alonzo (Jan 30,1863-) married Addie Dollar July 7, 1886
1. Claude
2. Eliza
3. May
4. Paul
5. Sam
6. Delbert
7. Beatrice
3. Leonidas Darb (June 26, 1869- Sept 1941) married Georgia Emma Lyng August 17, 1897
1. Ruth married Ray Colman
1. James Ray
2. Georgia Nell
3. Harold Bruce
2. Ted married Alma Avis Moore
4. Peter Claude (Feb. 24, 1872- married Daisy Dean Lyng Nov. 9, 1894
1. Donald Jackson married Theresa -----
1. Mary Lou
2. Grace married Willis Mayhand
3. Lucille married Jay Woodman
4. Vernon
5. Jessie Beatrice (Feb 4, 1877 - July 19, 1921) married Herschel Kidwell Dec. 27, 1896
1. Ethel married Dr. I. R. Meek
2. Calvey married Warren Kimball
3. Frances married Glen Stewart
6. Leona Poddie (April 6, 1879 -) married Charley Van Horn Aug 11 1898
Five children Frank, Warren,
Vernie, Willie, Tom

8. Samuel married Ann Baldwin
1. Bert married Stella Heaton
1. Dorothy
2. Pearl Richard married Pearl Lacy
1. Margaret
2. Billie
3. Richard
4. Joe
5. Joy Anne
3. Jack married Grace Holphill
1. Mildred
4. James married Ruby Clifner
1. Ruby
2. Charles
3. Sylvia
Allen
5. Frank married Lola McDonald

9. Jane married G. W. Smith
1. George married Zetta ------
1. Kittie married Dallas Green
2. Bertha married Vin Merrill
3. Joe
4. Pula

5. Lola
6. Ealy
7. Olive
8. Elsie
9. Blanche

2. Alice married D. M. Ealy
3. Lillie married Emmett Davenport
4. Hattie married George Stevenson
   1. Alice
   2. Mabel
   3. Roy
   4. Gladys
   5. Alma

Thomas Pinkerton's second wife was Susan Ritchie
Two children:

1. Martha married Kit Murray
2. Robert

Franklin Pinkerton family history

Franklin Pinkerton married Jane Huey
Dovie, Ann, Sarah, William, Isaac, Mary, Alice and Ovanda

1. Dovie married Coleman Wynn - one child died in infancy

2. Ann married S. R. Walker -
Children - John, George, Arthur, Harry
John married Eliza Pumphrey - no children

George married Belle Logan
Children - Lloyd died young, Faye, died young Maude married C. Freeman
Arthur married Pauline Harrison - no children

Harry married Jessie Worsley one son Lisle - married

3. Sarah married James Hare - one son
1. William married Florence Knickerbocker
1 Leroy, Sarah and Walter. Leroy married Hazel Tripp - one child
~~xxWilliamxmarriedx~~ Dixie Ruth
Sarah Married Henry Tripp - 3 children
Earl, Henry Jr., and Betty

4. Isaac married Lillie Baldwin
Children - May, Frank, Charles, Allen
May married Silas Carbutt -one daughter
1. Effie married Fred Ratcliffe -no children
Frank married Lula --- no children
Charles married Lula Wilson -no children
Allen married Pearl Bowles - no children

5. Mary married Samuel Haws
1. Minniemarried George Beckner
1. Bernard married ----
2. Loren married Etta Shaft - two children
1. Maxine - married
~~Ruth~~ 2. Wayne - married
3. Ruth married Wilbur Swenson - two children
Mary Jean and Wilbur J.
4. Miles married Velma - two sons Billy and Miles Jr.
5. Glen married ----
2. Walter married Minnie Bry -
1. Ruth -(dead) married Truman Mall - Wilma Jean and Lloyd
2. Gladys married Ralph Mabie - no children
3. Irene married Lyman Christopher - children
1. Grover Lee, Howard, Joan
4. Virgil married Merna Oppenlander
Patsy Ruth and Betty Ann
3. Wallace.married Celest Henson
1. Orrin married has two children
2. Samuel married ---
3. Nat
4. Harry married Lucy Allen - one son Virtus
5. Clayton married Nora Petit - Minnie and Kenneth
6. Leamon married Metha Thomas - no children

6. Alice married George Neill
1. Frank married Maude ---
2. Clarence married Olive Yonkin
1. Lois married Ernest Fritz -two children

Franklin Pinkerton family history

Franklin Pinkerton married Jane Huey
Doyle, Ann, Sarah, William, Isaac, Mary, Alice and Orenda

1.Doyle married Coleman Wynn - one child died in infancy

2.Ann married S. R. Walker -
no children - John, George, Arthur, Harry
John married Eliza Pumphrey - no children

George married Nella Logan
Children - Lloyd died young, Faye, died young Maude married O. Freeman
Arthur married Pauline Harrison - no children

Harry married Jessie Worsley one son Lamia - married

Sarah married James Hare - one son
1. William married Florence Kirkersbooker
I Leroy, Sarah and Walter, Leroy married Hazel Tripp - one child
Dixie Ruth
Sarah Married Henry Tripp - 3 children
Earl, Henry Jr., and Betty
2. Isaac married Lillie Malvis
Children - May,Frank, Charles, Allen
May married Silas Corbett -one daughter
1. Myrtle married Fred Ratcliffe -no children
Frank married Lula --- no children
Charles married Lula Wilson -no children
Allen married Pearl Bowles - no children
3. Mary married Samuel Shaw
1. Minnie married George Beckner
1. Bernard married ----
2. Loren married Zella Short - two children
1. Marine - married
Zerne 2. Wayne - married
3. Ruth married Walter Swanson - two children
Mary Jean and Walter J.
4. Milton married Velma - two sons Billy and Miles Jr.
5. Olen married ----
2. Walter married Minnie Day -
1. Ruth -(dead) married Truman Hall - Wilma Jean and Lloyd
2. Gladys married Ralph Noble - no children
3. Irene married Lyman Christopher - children
1. Grover Lee,Howard, Joan
4. Virgil married Merna Oppenlander
Patsy Ruth and Betty Ann
5. Wallace.married Galent Hanson
1. Orvin married has two children
2. Samuel married ---
3. Ken
4.Harry married Lucy Allen - one son Vistus
5. Olayton married Zora Pettit - Minnie and Kenneth
6. Leanon married Metha Thomas - no children
7. Alice married George Neill
1. Frank married Maude ---
2. Dilsenne married Olive Yonkin
1. Iola married James Price -two children

1. Lois married Ernest Fritz
Donald George and Dorothy Jean
Dorothy married Delmm Hundley - no children

3. Maude married John Hammond

4. Frank - not married

Elmer married Helen Rahn - no children

Ralph married Tillie Carlisle - no children

Wilbur married Lettie Pinkerton
1. Wilberta
2. Betty

8. Ovanda married Jule Collins
Three children died in infancy
Charles not married
Lilly married Joseph Marcon Nercessian
1. Son John Joseph

John Pinkerton family

John Pinkerton was born in Camden, York Co. S. C. in 1811, moved to Lincoln Co. Tenn. in 1816, m Dovey Hughey in 1830, and moved to Randolph Co. Ill. in 1844.

John Pinkerton (Feb.21,1811-June 16,1899) m (Tenn. Nov.18,1830) Dovey Hughey (Nov.23,1805-May 18,1845

1. Isaac (Sept. 28,1831-June 11,1899) single
2. Luther (Jan.29,1834-May27,1899) m (Mar.21,1861) Eliza Robinson (May 10,1842-May 7,1926)
    1. Florence Murilla (Mar.1,1862-Feb.15,1902) m
    2. Dovie Margaret (June 7,1864-June 14,1911)
    3. Harry William (June 2,1866-Sept.15,1899)
    4. Lucy (Aug.25,1870-June 24,1913)
    5. Frank (Sept.6,1881-June 30,1924)
    6. Bessie (Sept.3,1886-) m (Oct.9,1907) Ellis Johnson (July 5,1883-(Feb. 1948)
        1. Harry Ellis Johnson (July 2,1908-) m (Aug.25,1928) Gladys Carver (Jan.16,1908-)
            1. Jacquelyn (Nov.22,1930-
            2. Caril Lea (May 7,1935-
            3. Kay Ellis (Feb.21,1943-
            4. Julia Marie (Apr. 30,1948-
        2. Dovie Marian (Apr.16,1914-) m (June 5,1937) Joseph Harold Hutchinson (Apr.14,1911-
            1. Harold Lee (Sept.16,1939-
            2. Leslie Byron (Mar. 25,1942-
            3. Bruce Neil (Sept. 21,1945-
            4. Stephen Floyd (Mar.14,1947-
        3. Lee Scott (Dec.20,1919-) m (Jan.30,1943) Helen Dorothy Zarnofski (Feb.6,1923-
            1. Lee Scott (Dec.11,1943-
            2. Nancy Joy (Feb.3,1947-
3. Minerva (May 15,1838-Oct.27,1898) m (Nov.10,1864) Alex McMillan (Nov. 15,1831-Jan.1895)
    1. Viola Irene (Feb. 17,1867- May 3,1934)
    2. Dovie Elizabeth (Mar.12,1869- D Feb 20, 1954
    3. Albert Gibson (Oct.22,1877-) m(Oct.7,1903) Wynifred Maude Ketcham (Sept.2,1874- Died '61
        1. Norma Elizabeth (Sept.14,1904-) m(June 10,1926) Elmer William Ahmann (May 26,1901-
            1. Elmer William Jr. (Apr. 27,1927-
            2. Maurine Ann (Sept. 27,1929-
            3. Albert McMillan Ahmann (Dec. 2,1944-
        2. Miriam Louise (Mar.22,1908-) m (Dec.14,1927) James Albert Atkins (Sept. 2,1905-
            1. James Albert Jr. (Apr. 5, 1929-
            2. Constance Louise (July 15,1931-
            3. Miriam Linda (July 15,1931- (twins
            4. Norma Nell (May 10,1937-
            5. Anne (Oct.9,1940-
4. William Hamilton ( ) m ( ) Lettie A. Armour(
    1. Elihu - deceased

Later Wm. H. m Hannah Lyle (
1. Alonzo (
2. Dove ( ) m ( ) James Cleland (
    1. Barton ( ) m ( ) Loisbeth Weingert (
        1. Bruce Barton) m ( ) Lois
    2. Byron

John Pinkerton Family

John Pinkerton was born in Camden, York Co. S. C. in 1811, moved to Lincoln Co., Tenn. in 1816, m Dovey Ainsley in 1839, and moved to Randolph Co. Ill. in 1844.

John Pinkerton (Feb.21,1811-June 16,1899) m (Tenn. Nov.16,1839) Dovey Ainsley (Nov.25,1805-May 18,1845

1. Isaac (Sept. 26,1841-June 11,1899) single
2. Luther (Jan.29,1844-May27,1899) m (Mar.21,1861) Elias Robinson (May 10,1842-May 7,1928)
   1. Florence Marilla (Mar.1,1862-Feb.15,1902) m
   2. Doyle Margaret (June 7,1864-June 14,1911)
   3. Harry William (June 5,1866-Sept.15,1899)
   4. Lucy (Aug.25,1870-June 24,1913)
   5. Frank (Sept.5,1881-June 20,1924)
   6. Sarah (Sept.4,1885-) m (Oct.5,1907) Lilla Johnson (July 5,1888-Feb. 1944)
      1. Harry Lilla Johnson (July 2,1908-) m (Aug.25,1928) Gladys Darver (Jan.16,1908-)
         1. Jacquelyn (Nov.23,1930-
         2. Darell Lee (May 7,1935-
         3. Mary Lilla (Feb.21,1943-
         4. Julia Marie (Apr. 30,1948-
      2. Doyle Marian (Apr.16,1914-) m (June 5,1937) Jeanson Harold Hutchinson (Apr.14,1911-
         1. Harold Lee (Sept.16,1939-
         2. Jackie Myrna (Mar. 25,1942-
         3. Bruce Neil (Sept. 27,1945-
         4. Stephen Floyd (Mar.14,1947-
      3. Leo Scott (Dec.20,1919-) m (Jan.30,1943) Helen Dorothy Zarnofski (Feb.5,1923-
         1. Leo Scott (Dec.11,1943-
         2. Nancy Joy (Feb.3,1947-
   3. Minerva (May 15,1838-Oct.27,1898) m (Nov.10,1864) Alex McMillan (Nov. 15,1831-Jan.1895)
      1. Viola Irene (Feb. 17,1867- May 3,1934)
      2. Doyle Elizabeth (Mar.13,1869-
      3. Albert Gibson (Oct.29,1877-) m(Oct.7,1903) Winifred Maude Rotham (Sept.2,1874-
         1. Norma Elizabeth (Sept.14,1904-) m(June 10,1926) Elmer William Ahmann (May 26,1901-
            1. Elmer William Jr. (Apr. 27,1927-
            2. Maurine Ann (Sept. 27,1929-
            3. Albert McMillan Ahmann (Dec. 2,1944-
         2. Miriam Louise (Mar.22,1908-) m (Dec.14,1927) James Albert Atkins (Sept. 2,1905-
            1. James Albert Jr. (Apr. 29 1929-
            2. Constance Louise (July 15,1931- (twins
            3. Miriam Linda (July 15,1931- (twins
            4. Norma Nell (May 10,1937-
            5. Anne (Oct.9,1940-
   4. William Hamilton ( ) m ( ) Letitia A. Armour(
      1. Elihu - deceased
      later wm. H. m Hannah Lydia (
      1. Alonzo (
      2. Love ( ) m ( ) James Cleland (
      1. Barton ( ) m ( ) Lizabeth Kennert (
      1. Benne Barton) m ( ) Lois
      2. Byron

3. Alice ( ) m ( ) William Donaldson (
1. Gene (
4. Anna (
Later Wm. H. m ( ) Martha Lyle (
1. George ( ) m ( ) Mary Moore (
1. Leesley (
2. Marie (
2. Adele ( ) m ( ) Rev. Day Kennedy (
3. Walter (
Later John Pinkerton m Mrs. Mary McMillan McKane (- 1873)
1. Sarah ( ) m ( ) George Mearns (
2. James M. ( ) m ( ) Nancy Boyd (
1. John Edward (m ( ) Ethel Grace Cochran(
1. Lucy (
2. Vera Grace (
3. Helen Marie (
4. Mary Ailene ( ) m ( ) Thomas Hatfield(
2. Twin : Samuel (-1917) m ( )
1. James ( ) m ( ) Florence Lewis (
1. Nadene (

Pickens Caldwell Pinkerton family

Pickens Caldwell Pinkerton(1816-1884) married Mary Rebecca Williams (1820-1899) Children:

1. John C. Pinkerton
2. Sarah L. Pinkerton married Apperson Stevenson
    1. Pickens
    2. William
3. Mary L. married Gilbert Chancellor
    1. Nannie
    2. Sarah
    3. Lissie Married
    4. Tom married
    5. Lee married a Cunningham
    6. Cora married Tom Williams
4. Nancy C. married George Absalom Martin
    1. Samuel Pickens married Bertha Lewellyn
        1. Samuel LaFayette
        2. George Absalom
        3. Mary Love
            1. Charles Clayton
            2. Mary Love
    2. Emma married H. A. Howard
        1. Myrtle married a Lyons
        2. Abbie married a Hicks - children
        3. Martin married
    3. Effie married Ed. Owens
        1. Nannie Married a Dunn - one child
        2. Mable also married a Dunn
            1. Gail
        3. Lorene married a Nichols
            1. James
            2. Sybil
            3. William Marvin
        4. George married
        5. Ciscero married
    4. Abbie Dora married C. C.(Lum) Hughey
        1. Jack
    5. John Franklin married Pearl Brooks
        1. Benjamin Franklin marriedca McBee
        2. Edwin Bryant -- married
        3. Effie Rebecca married C. C. Cate
        4. Jack - single
        5. William Thedford
    6. Benjamin Hill - dead
    7. Aubrey Meadows (Orb) dead
    8. Nettie Rebecca married H. A. Land
        1. William Roy married
        2. Autley
        3. Opal married a Castleberry
    9. William Marvin married Daisy Beavers
        1. Billy Burle
        2. Crawford Collins
        3. Vara Faye
5. Martha A married John Morris
    1. Lulu married Lee Baird
        1. Eula married Henry Bateman
        2. Horace
        3. Robert
        4. Mattie
    2. Jepp married Addie Ransour
        7 children

Pickens Caldwell Pinkerton Family

Pickens Caldwell Pinkerton(1816-1884) married Mary Hobson Williams
(1820-1879) Children:

1. John C. Pinkerton
2. Sarah L. Pinkerton married Algernon Stevenson
   1. Pickens
   2. William
3. Mary L. married Gilbert Chancellor
   1. Hannie
   2. Sarah
   3. Gladie Married
   4. Tom married
   5. Leo married a Cunningham
   6. Zora married Tom Williams
4. Nancy C. married George Abnelian Marvin
   1. Samuel Pickens married Bertha Llewellyn
      1. Samuel LaFayette
      2. George Abnelian
      3. Mary Love
         1. Charles Clayton
         2. Mary Love
   2. Zeno married H. A. Howard
      1. Myrtle married a Lyons
      2. Abbie married a Hicks - children
      3. Martin married
   3. Nettie married Ed. Owens
      1. Hannie Married a Zenn - one child
      2. Nabie also married a Zenn
         1. God.
      3. Lorene married a Windsle
         1. Zenna
         2. Byhil
         3. William Marvin
         4. George married
         5. Gleaore married
   4. Abbie Zora married C. C.(Lum) Hedley
      1. Jack
   5. John Franklin married Pearl Hygeia
      1. Hesteria Franklin married Andrew Hales
      2. Edwin Bryant -- married
      3. Nettie Hobson married C. C. Cate
      4. Jack - single
      5. William Theodore
   6. Benjamin Hill - dead
   7. Aubrey Meadows (Cro) dead
   8. Nettie Hobson married H. A. Land
      1. William Roy married
         2. Ansley
         3. Opal married a Dastisberry
   9. William Marvin married Daisy Denovre
      1. Billy Burle
      2. Crawford Collins
      3. Vera Faye
6. Martha A married John Burtle
   1. Julu married Lee Haird
      1. Nola married Henry Ratcman
      2. Verone
      3. Robert
      4. Nettie
   2. Leon married Addie Hanson
      1. children

Pickens Caldwell Pinkerton family - continued

3. Lena married A T Brown
   6 children
4. Johnnie married J. M. Myers
   6 children
5. Jim married Lizzie Mills
   6 children
6. Kathleen married J. W. Neill
   6 children
7. Sicily married Sam Martin
   9 children
8. Oscar married Laura Copeland
   7 children
9. Mamie married Robert Lee Weaver
   1 Alma married J. H. Davidson
      1. Camilla Jean
      2. Robert
   2. George married Rena Bishop
      1. Evelyn
      2. George Lee
   3. John Morris - single
   4. Davis - single
   5. Mamie Lee married R. D. McRee
      1. Marjorie
   6. Roberta married Parker Smoote - no children

6. William A. married Carrie Niblack
   1. Gus married ---
      Three children - girl in Mass and 2 boys in Tyler
   2. Mary Rebecca
7. Pickens Caldwell married Emma Epperson
   1. Thomas
   2. Epperson
   3. Clayton
   4. Clyde
   5. Claude
   6. Stell
   7. Minnie married a Hannah
   8. Sicily married W. T. Pledger
   9. Fannie married a Clayton
   10. Stella married a Yancy
8. James M. married Joe Curtiss
   1. Curtiss - dead
   2. Charlie
   3. ~~Emma~~ Mamie
   4. Emma John
9. Thomas Allen Pinkerton - born Sept 27, 1858, died Dec 8, 1921 ~~in~~
   born in Smith County, Texas, Tyler, buried at Liberty Hill
   cemetery, Smith County, Texas
   Mary Boyd Prestwood -born March 14, 1866 Sumpter County, Alabama
   Died Sept 25, 1918 Tyler, Smith County, Tex. burial Liberty Hill
   Thos Allen Pinkerton and Mary Boyd Prestwood were married Feb 9
   1888, in Tyler, Smith County, Texas
   There were 11 children - all born in Smith County, Texas
   1. Ella Smith Pinkerton - born Dec. 4, 1888, married Alex Allen
      Nov. 4, 1906 Died August 13, 1929 - no children
   2. Pickens Caldwell Pinkerton -born May 27, 1890
      married Elizabeth T. Pirtle, May 27, 1927
         1. Pickens Caldwell Pinkertom, Jr., born April 7, 1918
         2. Justin Taylor Pinkerton - born May 26, 1921

3. Leon married A T Brown
6 children
4. Johnnie married J. M. Byrne
6 children
5. Jim married Ilenia Willis
5 children
6. Kathleen married J. V. Neill
6 children
7. Sidly married Sam Martin
9 children
8. Cesar married Laura Copeland
7 children
9. Monia married Robert Lee Weaver
1 Alma married J. H. Davidson
1. Cecilia Jean
2. Robert
2. George married Nena Bishop
1. Evelyn
2. George Lee
3. John Myrtle - single
4. Davis - single
5. Monie Lee married R. D. Wades
1. Marjorie
6. Roberta married Turner Cannote - no children
6. William A. married Cecile Bishop
1. One married ---
Three children - girl in Mena and 2 boys in Tyler
2. Mary Robson
7. Pickens Caldwell married Nena Epperson
1. Thomas
2. Epperson
3. Clayton
4. Clyde
5. Glenda
6. Neil
7. Minnie married a Hudson
8. Sidly married W. T. Pledger
9. Pamela married a Clayton
10. Estella married a Young
8. James M. married Joe Curtiss
1. Curtiss - dead
2. Charlie
3. Emma Maude
4. Emma John
9. Thomas Allen Pinkerton - born Sept 27, 1858, died Dec 8, 1921 He born in Smith County, Texas. Tyler, buried at Liberty Hill cemetery, Smith County, Texas
Mary Boyd Trentwood -born March 14, 1866 Dunplex County, Alabama Died Sept 25, 1918 Tyler, Smith County, Tex. Buried Liberty Hill
Thos Allen Pinkerton and Mary Boyd Trentwood were married Feb 9 1888, in Tyler, Smith County, Texas
There were 12 children - all born in Smith County, Texas
1. Willa Smith Pinkerton - born Dec. 4, 1888, married Alex Allen Nov. 6, 1904 Died August 13, 1939 - no children
2. Pickens Caldwell Pinkerton -born May 27, 1890
married Elizabeth T. Pirtle, May 27, 1917
1. Pickens Caldwell Pinkerton, Jr., born April 7, 1918
2. Nadia Taylor Pinkerton - born May 24, 1923

Pickens Caldwell Pinkerton family continued

3. Virginia Boyd Pinkerton - born April 30, 1923
4. Travis Alexander Pinkerton - born June 1, 1927
5. Dorothy Sue Pinkerton - born August 13, 1931
All living and at home 1509 E. Earl St., Tyler, Texas

3. A little girl was born and died Oct. 29, 1891
4. Lealia Ethel Pinkerton - born Jan 29, 1893
Married John Dewitt Jones, Dec 23, 1914 - no children
Present address: 413 S. Spring St., Tyler, Texas
5. Mary Gladys Pinkerton - born May 4, 1895
Married Henry Autly Turner, Sept 5, 1915 - no children
Present address : 1516 N. Third St., Abilene, Texas
6. Betty Thelma Pinkerton - born August 26, 1896
Married Archie M. Ramsour, August 22, 1916
1 child, Thomas Allen Ramsour, born Feb. 29, 1924
Present address: 1508 E. Elm St., Tyler, Texas
7. Thomas Newton Pinkerton - Born June 8, 1899
Married Mattie Ramsey December, 26, 1923 - no children
Present address: R. F. D. 7, Tyler, Texas
8. Maggie Boyd Pinkerton - Born September 2, 1902
Married Julius McKinney, Dec. 22, 1923
1 child, Julius Brent McKinney, Born May 28, 1925
Present address: 1603 E. Elm St., Tyler, Texas
9. William Ansolum Pinkerton - Born October 6, 1904
Married Mary Gladys Mink, Nov. 25, 1925 - no children
Present address, R. F. D. 4, Tyler, Tex.
10. Floy Louise Pinkerton - born Nov. 17, 1906
Single - Address - Nederland, Texas
11. Carrie Bell Pinkerton - born March 24, 1908 - single
Present address: 413 S. Spring St., Tyler, Texas

Andrew Pinkerton family - Dovie Baker Haws' family

Andrew Pinkerton married Elizabeth Monks
1. John Milton Pinkerton
2. Laura Darthula - died March 3, 1936
3. Martha Josephine - Dovie's mother
4. Thomas Luther
5. Sarah Beatrice - unmarried
6. Andrew Milburn
7. Theodosia Mary
8. Theodora La Donna - unmarried

1. John Milton married Mary McNorton
   1. Ida Pinkerton married Francis Saunders
      Children, Freenie, Belle, Olive, John, James, Lola and Lora
   2. George married Clay Cash
      Children, Effie, Minnie, Claiborn, Clyde, Clarence and Doly
   3. Martha died in infancy
   4. Teddy
   5. Maude married Milton Powell
      Children, Roy, Lewis and two more boys
   6. Lewis married Crissie Richardson
      Hazel and two or three boys
   7. Willie married Romulus Jones
      Children, Isaac, Wilford, Rowell, Edith and two boys
   8. Florence married Samuel Hukel
      Children, Lois, Vera, Thelma, and 7 or 8 more

2. Darthula married S. W. Smith
   1. Olive married F. A. Anderson - in California
      Walter, Verna, Clifford, Dovie, Carl, Verda, Josephine Elsie and Pearl
   2. Rose married Walter Stevenson
      Olive, Paul, Carlton, Clarence and Glen
   3Thomas married Ruby ----
      Mabel, Carmen, Robert, and five others

3. Martha Josephine married James Baker
   1. Hattie married M. P. Van Scoyn
      Inez, Wendell, Aurel, Mary, Beth
   2. Oscar married Amy Blake
      1. Forrest married Mary Orr - no children
      2. Orland married Jewell Moon - children Joan and Roberta Lee
      ~~3. Jim married~~
      3. Dovie married Walter Haws - no children
      4. Arthur married Josephine Austin
         1. Josephine married Myron Greep
      5. Roy married Georgia Ferguson
         1. James David - called J. D.
         2. Roy Ferguson - called Fergie
         3. Howard Dale
      6. Olive married Glen Adee
         1. Gleny and Berny - twins
         2. James Baker - called J. B.
         3. Ferne
         4. Richard Glen - called R. G.
      7. Floyd married Josie Ward
         1. James married Dorothy ---

Andrew Pinkerton family - Jovie Baker Ewa' family

Andrew Pinkerton married Elizabeth Monks
1. John Milton Pinkerton
2. Laura Dartmula - died March 3, 1936
3. Martha Josephine - Jovie's mother
4. Thomas Luther
5. Sarah Beatrice - unmarried
6. Andrew Milburn
7. Theodosia Mary
8. Theodore La Donna - unmarried

1. John Milton married Mary Mollerton
1. Ida Pinkerton married Francis Emmadere
Children, Veranie, Nelia, Olive, John, James, Ida and Lor
2. George married Clay Dean
Children, Nettie, Minnie, Clinton, Clyde, Clarence and Doly
3. Martha died in infancy
4. Teddy
5. Maude married Milton Powell
Children, Roy, Lewis and two more boys
6. Laura married Charles Richardson
Hazel and two or three boys
7. Willie married Rosalyn Jones
Children, Jesse, Willard, Howard, Edith and two boys
8. Clarence married Samuel Nukel
Children, Idale, Vera, Thelma, and 7 or 8 more

2. Dartmula married G. W. Smith
1. Olive married F. A. Anderson - in California
Walter, Verna, Clifford, Jovie, Ger i.Verda, Josephine
Edie and Per i
2. Rose married Walter Stevenson
Olive, Earl, Gordion, Clarence and Glen
Thomas married Judy ----
Ruby, Carmen, Robert, and five others

3. Martha Josephine married James Baker
1. Hattie married A. Z. Van Scoyn
Iren, Wendell, Aurel, Mary, Seth
2. Oscar married Amy Blake
1. Forrest married Mary Orr - no children
2. Orland married Jewell Moon - children Joan and Robert.
Harkonnemeine
3. Jovie married Walter Hoon - no children
4. Arthur married Josephine Austin
1. Josephine married Myron Greep
5. Roy married Georgia Ferguson
1. James David - called J. D.
2. Roy Ferguson - called Ferdie
3. Howard Dale
6. Olive married Glen Adae
1. Grony and Henry - twins
2. James Baker - called J. B.
3. Verne
4. Richard Glen - called R. G.

7. Floyd married Josie Ward
1. James married Dorothy ---

4. Thomas Luther Pinkerton married Rella Chilton
    1. Lawrence died in Infancy
    2. Lewis

6. Andrew Milburn born Jan 2, 1856, died Jan 20, 1930 married Eva Card who was born Nov 10, 1866
    1. Thomas Amon Pinkerton born Aug 22, 1890
    2. Mary Imogene born Jan 31, 1894
    3. Joseph St. Clair Pinkerton born May 30, 1896
    4. George Lewis Pinkerton born Aug 31, 1898
    5. James Albert Pinkerton born Sept 10, 1901, died Jun 4, 1903
    6. Ina May Pinkerton born Nov 9, 1904
    7. Dovie Auriel Pinkerton born Aug 11, 1907 died Jan 14, 1932

    Tom married Jan 6, 1931, Vera Alcy Witcher born Jan 6, 1903
        1. Billy Joe Pinkerton born March 20, 1933.
        2. Thomas Maynard Pinkerton born Mar 18 and died Apr 2, 1932

    Imogene married Dec 8, 1912 Arthur Massey Jan 1890
        1. Doris Marie Massey July 14, 1914
        2. Milburn Moses Massey July 23, 1916
        3. Aubrey Oswell Massey Oct 16, 1918
        4. Walter Massey Oct 1920
        5. Alvah Wallace Massey Sept 10, 1927.

    Joe married July 23, 1921 Ula Pearl Carroll Dec 12, 1901
        1. Elmer Lafayette Pinkerton Oct 23, 1922
        2. Eula Marguerite Pinkerton July 21, 1926

Rebecca Pinkerton family history

Rebecca Pinkerton(Aug. 13, 1820-Oct 1, 1851) married Henry M. Hughey
(Dec. 16, 1812 - Nov. 12, 1893)
Children:
1. Hyle (Sept 30, 1838 - Nov. 22, 1863)
2. Sarah Jane (Nov 10, 1841 - July 28, 1925) married Andrew Cox
    1. Henry Cox (Nov. 22, 1866- July 29, 1903) married Ann Mitchell Jan 4, 1888
        1. Andy Cox
        2. Marian Cox
        3. J. Burd
        4. Ruth
        5. Hazel
    2. A. J. Cox (Aug. 6, 1868 - Mar 26, 1936) married Ada Rather - 192
        1. Kem
        2. Charles
        3. Tilford
        4. Eula Marie
        5. Mary
        6. Bennie
    3. Burwell(Aug. 6, 1871) married Cora Lahr
        1. Wallace Hughey married Ruth Chambers
            1. Wallace H. Jr.
        2. Agnes married John S. Rike
            1. Annie Katherine
        3. Annie Maude married James Lea Southern
            1. James Lea Jr.
            2. Burwell Willis
        4. Ruby - dead
        5. Burwell Jr. - dead
    4. W. Erskine - (March 9, 1873-) married Ida Reed
        1. Flo
        2. Elizabeth
    5. J. L. (Aug. 8, 1875 -) married Olive Snellen
        1. Bruce
        2. J. L.
        3. Charles
        4. Doris
    6. Maude (Feb. 8, 1877 -) married E. M. Garrison
        1. Ernest
        2. James
        3. Opal
        4. Carrie
        5. Jennie
        6. Mary
        7. Amye
        8. Lillian
        9. Katy Lee
        10. Virginia
    7. Ruth - deceased
3. John (Oct 6, 1843 -) married Mary Ann Bradley
    1. Rev. James Monroe (April 20, 1869 -) married Hattie May Stanley
        1. Ruth - New York City
        2. Mary married Tom Lanly
            1. Jimmie
        3. James
        4. Elizabeth married Mr. Britton Ft. Smith, Ark.
    2. Sarah Elizabeth (Sept 10, 1870-Nov 10, 1932) married J H King
    3. Minnie Jane (Aug 9, 1872 - Apr 16, 1918) married Dr. R. H. Garden
    4. Dovie Ann (Aug 22, 1874 -) married Jesse L. Dunlap Bixley Okla
        1. Norma
        2. Edna

Hepsada Pinkerton Family History

Hepsada Pinkerton(Aug. 13, 1820-Oct 1, 1871) married Henry M. Tuphy
(Dec. 16, 1812 - Nov. 12, 1893)
Children:
1. Kyle (Sept 30, 1844 - Nov. 20, 1883)
2. Sarah Jane (Nov 10, 1841 - July 28, 1928) married Andrew Cox
3. Henry Cox (Nov. 22, 1846- July 20, 1908) married Ann Mitchell
1. Andy Cox
2. Marian Cox
3. J. Scott
4. Ruth
5. Hazel
4. A. V. Cox (Aug. 6, 1848 - Nov 26, 1928) married Ada Palmer - 1st
1. Ken
2. Charles
3. Tilford
4. Zula Maria
5. Mary
6. Jennie
5. Hurwell(Aug. 6, 1871) married Cora Lamb
1. Wallace Sunny married Zaik Crawford
1. Wallace H. Jr.
2. Agnes married John E. Mike
1. Imelda Kathryne
3. Lucia Zunda married James Lee Brothers
1. James Lee Jr.
2. Hurwell William
4. Tuphy - dead
5. Darwell Jr. - dead
4. V. Trahine - (March 9, 1875-) married Ida Neal
1. Vio
2. Elizabeth
5. J. L. (Aug. 6, 1878 -) married Olive Swallen
1. Irma
2. V. K.
3. Charles
4. Doris
6. Maude (Feb. 8, 1877 -) married A. M. Garrison
1. Ernest
2. James
3. Opal
4. Gertie
5. Jennie
6. Mary
7. Amye
8. Lillian
9. Mary Lee
10. Virginia
7. Ruth - deceased
3. John (Oct 6, 1843 -) married Mary Ann Bradley
1. Rev. James Monroe (April 30, 1869 -) married Nellie May Stanley
1. Ruth - New York City
2. Mary married Tom Lamly
1. Jimmie
2. James
4. Elizabeth married Mr. Stetson Mt. Smith, Ark.
2. Sarah Elizabeth (Sept 10, 1870-Nov 10, 1932) married J M King
3. Minnie Jane (Aug 9, 1872 - Apr 14, 1912) married Dr. R. E. Gaede
4. Doris Ann (Aug 22, 1874 -) married James L. Lumley Bixley Okla
1. Bernice
2. [illegible]

3. Hughey - two children
4. Mary
5. Helen - married Eakes
5. May (May 1, 1877 - Feb 16, 1928) married Rev. Leonidas H.
1. Moffat
2. Van Holland
3. Leon
6. Mary Ada (Mar 7, 1879 -) married Rev. Jefferson Sherman,
1. Eugene - married Chloe Jackson Marianna, Ark.
1. Chloe
2. Edwin - single
3. Jefferson Jr.
7. Frances Weimer - (July 4, 1881 - ~~xxxxx~~) married John Wilson
1. Lorena
2. Willard
3. John Thomas
8. Emma Eretta(April 28, 1883- Aug 7, 1883)
9. Martha Ruanna (Aug 23, 1884 - Oct 3, 1926) married Dr. Wm H. Kolbe
1. Minnie
2. Virginia
3. Rowena
3 boys died in infancy
10. Nola (Nov 17, 1887 -) married Clarence Cleveland Henry
1. Lora Elizabeth
2. Mary Louise
4. Isaac - single (Oct 17, 1845 - Mar 29, 1865)
5. Martha Pressley (March 5, 1848 - July 4, 1896) married Michael Byron Wilson 1851- 1932
1. Alice Black married W. R. Brooks
2. Elizabeth Rebecca married Ezra Teeter
1. Mary Ellen married Wade Raff
2. Martha Alice
3. Catherine Jane
3. Mary Henry married Ray Falls
1. Wilson Boyce
2. Frances Janice
6. James (Mar 5, 1848 - Mar 17, 1883) married Mary Wilson
1. Ida married Tom Bumpass
1. Eileen married G. D. West
1. Bobby Dean
2. Reba married Earl Thayer
3. James married Ann Louise Powell
3. Burchard married Lena Marshall
1. Byron
2. Ben - three children
3. Burchard died young
4. Howell
5. Robert
6. Mary Frances
4. Neva died when 16 years old
7. Robert Henry (Mar 1, 1851 - Aug. 11, 1852)
8. Lemuel) Mar 2, 1853- Oct 27, 1891) married Mary Ada Woods
1. Jerome Woods married Viola Harris
1. Harris W. Married Lois Lisman
1. Wallace
2. Roy
2. Mary Ethel married Lee Baron
1. Frank died 1933
2. Florine married Harlan G. Windham
1. Harlan B.

3. Ruth married Charles G. Davis
4. L. Hughey married Janie McIntosh
1. Lee Mack
2. Mary Lou
3. Lemuel Hyle married Pearl Adams
1. Pauline married James Cude
2. Cathryn married Garlan Harvard
1. Hughey
2. Paul
3. Fern
9. Mary Eliza (Oct 16, 1855 - Nov 11, 1936) married William Coates
1. Oscar married Blanche McIlveigh
1. Virginia - divorced
2. Lucy Rebecca married Rev. J. Leighton Green, San Antonio, Texas
1. Mary Louise - Ft. Worth, Texas
2. Dr. J. L. Green Jr, married Virginia Puler
1. J. Leighton Green III
2. David Puler
3. Capt. Wm O. married Anne Day Vault
1. Wm Oscar Jr.
4. Evelyn Lucille, Oklahoma City, Okla
10. Melvin Stone (Dec 28, 1857 - Dec 8, 1936) married Kate Norfleet
1. Bessie married A. E. Anderson
1. Robt Hughey
2. Melvin J. married Roberta Woods
1. Mary Ann
2. John Robert
11. William Erskine (Sept 27, 1860 - May 28, 1873)
12. David Thomas (Oct 27, 1863 - Nov. 17, 1930) married Ella Catherine Hamilton (Dec 7, 1865- April 8, 1916)
1. Tom Pinkerton -single - April 27, 1894
2. Joe Edward (Oct 26, 1897 -) married Bettsy Howell
1. Joe Ed. Dec. 5, 1927
3. John Wiley May 12, 1899 single
4. David Thomas Jr. Oct 13, 1901) married Grace Thistlewait
1. Glenn Allen -May 28, 1924
5. William James Nov 12, 1904 - married Carrie Ellen Bryant
1. Bill Dave Aug 28, 1929
6. Mary Mildred Dec. 8, 1906 married Richard David Carter

Sarah Pinkerton Chitwood Acker
She was the youngest of grandfather's brothers and sisters

Sarah Pinkerton first married Nelson Chitwood - two children
1. John Green Chitwood married first Rebecca Owen
L. Daniel Nelson Chitwood
2. Wm Henry Chitwood
He later married Mrs. Maggie Griffin - twins died small
2. Mary Jane Chitwood married Miller Thompson
1. Sallie Thompson married Charlet Terry - five children

Sarah P. Chitwood later married William Polick Acker - 6 children
1. Charles Travis Acker married Sallie Hill
1. Carl Acker - 1 girl
2. Cecil Acker - one boy
2. Wm Pressley Acker married Sallie Gilley - 5 children
1. Tom Green Acker married Jessie Morris
1. Wm Morris Acker
2. Doris Acker
2. James Wm Acker
3. Minnie Acker married Ol Hill - 5 children
1. Lamar Hill
2. Pauline Hill married Delaware Burk
1. Delaware Francis Burk
2. Jimmy Burk
3. Paul Hill married Fay Misser - one child
4. Bernice Hill married Golda Spyva - no children
5. Estelle married Smith
6. Esther - twin of Estelle - married Buck Arnold
Sons Bily and George Arnold
4. Ella Acker
5. Clara Acker
3. Henry Wise Acker married Maggie Hill
1. Bertha married John Misser
1. Ralph Misser married Miss Pledger - one boy
2. Raymond Misser married - one child
3. Ross single
4. Reba "

4. Henry died when small
5. Isaac Franklin Acker married Elizabeth Lowery
1. Clyde Acker married Gertrude Harris - 6 children
1. Floyd Bill Acker
2. Doris Acker
3. Hubert Acker
4. Virginia Ruth Acker
5. Hiram Franklin Acker
6. Mary Joe Acker
2. Ruby Acker married J. L. Rogell
1. Jas Franklin Rogell
3. Ben Acker married Alma Emerson - Betty Ann Acker
4. Mary Ruth
6. Frances Ella married Wm Alfred Moore
1. Maggie Marie Moore married Jaulish W. Ingram
2. Wm. Acker Moore married Olympia Novell - no children
3. Harris Ferguson Moore married Grace Johnson - none
4. Fannie Bill Moore married Thos Moning Ingram
1. Frances Marie Ingram

Deaths

Lessley G. Pinkerton

Lessley G. Pinkerton, formerly of Bartlesville, died Monday at St. Simeon's Episcopal Home in Tulsa.

Graveside services will be 9 a.m. Thursday in the Memorial Park Cemetery with Father Robert Evans presiding. Services and interment are under the direction of the Neekamp Funeral Home.

A memorial has been established and contributions may be made to the St. Simeon's Episcopal Home, Alzheimer Unit, 3701 N. Cincinnati, Tulsa, OK 74106.

Pinkerton was born Feb. 22, 1919 in Coulterville, Ill., to Mary and George Pinkerton. The family moved to Bartlesville in 1924. Pinkerton graduated from Bartlesville High School in 1937 and from the University of Oklahoma in 1941. He joined the Navy in 1942 and served in the African and European Theaters and was a forward observed at the invasion of Normandy. He was awarded the Silver star, the Bronze Star and the Legion of Merit for his valor and service. He was honorably discharged in 1945.

He and Elizabeth Wilborn were married in Bartlesville in 1948. In 1949, Pinkerton joined his father and brother-in-law, John Freiberger, in the Bar-Dew Grain Co. He later opened the Bar-Dew Gift Shop and remained with the company until 1970, at which time he and his wife moved to Houston, Texas, where he was affiliated with the Faroy Co.

Survivors include his sister, Marie Freiberger, of Bartlesville; his nephew and niece-in-law, David and Priscilla Freiberger of San Antonio, Texas; a niece, Sue Freiberger, of Oklahoma City; an aunt, Izola Moore, of Bartlesville; a great-nephew and a great-niece.

He was preceded in death by his parents; his son, Michael; and his wife, Elizabeth.

Entered in FTM 8/10/2000
Jackie's 3rd cousin 1 once removed

Enterprise
k: 335-8200

Need A New Look?
your
EW
INDS
ose
ric.
Nook
GRABER
o
UR BARTLESVILLE WORKSHOP

CO
HEATING & COOLING PRODUCTS
LENNOX
nd's,
on it too!
00
Airtemp
YORK
Heating and Air Conditioning
bryant

Made
Price
each
ional
price $900)
Major Brands

Programmable By SIEMENS
Price
ach
Made
npetitors price $1450)
rices Include All Testing and Lab Fees

E Frank Phillips
tlesville, OK

Copy of National Number 257444 - Roof Charter chapter D.A.R.
Elizabeth M. Pinkerton
Sparta, Ill.

Do not encroach on this margin, which is needed for binding.

APPLICATION FOR MEMBERSHIP TO THE NATIONAL SOCIETY

OF THE

DAUGHTERS OF THE AMERICAN REVOLUTION

WASHINGTON, D. C.

State _____

City _____

Name of Chapter _____

National Number _____

(Miss or Mrs.) _____

Wife or Widow of _____

Residence _____
Number Street City State

DESCENDANT OF

James Pinkerton

The undersigned have investigated and approved the applicant and her application.

_____, 193____

_____
Chapter Regent.

_____ _____
Chapter Secretary. *Chapter Registrar.*

Application and duplicate received by National Society _____, 193____

Fees received by National Society _____, 193____

Application examined and approved _____, 193____

_____
Registrar General.

Accepted by the National Board of Management _____, 193____

_____
Recording Secretary General.

Endorsement for membership at large:

_____
State Regent.

Nominated and recommended by the undersigned members of the Society. Two names of endorsers required, one of whom at least must live in the same town in which the applicant resides, provided there is a Chapter in that town. If there is no Chapter, at least one of the endorsers must be a resident in that State.

ENDORSERS

Name _____ Name _____

Residence _____ Residence _____

_____ _____

When filled out and properly endorsed, the application must be forwarded to the Treasurer General, N.S.D.A.R., Memorial Continental Hall, Washington, D. C., with the necessary fee and dues. When approved by the National Board, one copy will be returned to the Registrar of the Chapter or to the individual, if joining At Large, and the other will be filed with the National Society.

Copy of National Number 257444 - Fort Charlotte Chapter S.C.
Elizabeth M. Pinkerton
Sparta, Ill.

APPLICATION FOR MEMBERSHIP TO THE NATIONAL SOCIETY

OF THE

DAUGHTERS OF THE AMERICAN REVOLUTION

WASHINGTON, D. C.

State _____

City _____

Name of Chapter _____

National Number _____

(Miss or Mrs.) _____

Wife or Widow of _____

Residence _____
Number Street City State

DESCENDANT OF

James Pinkerton

The undersigned have investigated and approved the applicant and her application.

_____, 193____

_____
Chapter Regent.

_____ _____
Chapter Secretary. *Chapter Registrar.*

Application and duplicate received by National Society _____, 193____

Fees received by National Society _____, 193____

Application examined and approved _____, 193____

_____
Registrar General.

Accepted by the National Board of Management _____, 193____

_____
Recording Secretary General.

Endorsement for membership at large:

_____
State Regent.

Nominated and recommended by the undersigned members of the Society. Two names of endorsers required, one of whom at least must live in the same town in which the applicant resides, provided there is a Chapter in that town. If there is no Chapter, at least one of the endorsers must be a resident in that State.

ENDORSERS

Name _____ Name _____

Residence _____ Residence _____

_____ _____

When filled out and properly endorsed, the application must be forwarded to the Treasurer General, N.S.D.A.R., Memorial Continental Hall, Washington, D. C., with the necessary fee and dues. When approved by the National Board, one copy will be returned to the Registrar of the Chapter or to the individual, if joining At Large, and the other will be filed with the National Society.

Do not encroach on this margin, which is needed for binding.

LINEAGE

I, _____ being of the age of eighteen years and upwards, hereby apply for membership in the Society by right of lineal descent in the following line from James Pinkerton who was born in South Carolina on the 17th day of _____, 1741 and died in near Fayetteville Tenn. Lincoln Co. on the _____ day of _____, 1____ His place of residence during the Revolution was Camden Dist. S. Carolina

I was born in _____ County of _____ State of _____

(Please give all dates by numerals, month first, and given names in full)

1. I am the daughter of _____ born _____ died _____ and his ( ) wife* _____ born _____ died _____ married _____

2. The said _____ was the child of _____ born _____ died _____ and his ( ) wife _____ born _____ died _____ married _____

3. The said _____ was the child of _____ born _____ died _____ and his ( ) wife _____ born _____ died _____ married _____

4. The said (William Pinkerton) youngest son of (John) was the child of John Pinkerton born 1783 died 1847 and his ( ) wife Sarah Gilmore born 1785 died 1831 married 1804

5. The said John Pinkerton was the child of James Pinkerton born 1741 died 1823 and his ( ) wife _____ born _____ died _____ married about 1782

6. The said _____ was the child of _____ born _____ died _____ and his ( ) wife _____ born _____ died _____ married _____

7. The said _____ was the child of _____ born _____ died _____ and his ( ) wife _____ born _____ died _____ married _____

8. The said _____ was the child of _____ born _____ died _____ and his ( ) wife _____ born _____ died _____ married _____

Give below a reference to the authority for EACH statement of Birth, Marriage or Death. Where reference is made to UNPUBLISHED records, applicant must file duplicate certified copies of same. Statements based upon tradition cannot be considered.

The numbers below refer to the corresponding generations

STATE VOLUME AND PAGE OF REFERENCES TO AUTHORITIES OR GIVE CERTIFICATE OF UNPUBLISHED AUTHORITY

2. _____
3. Family records by Mrs Anna Crothers Sparta Ill. Caledonia Cemetery Records Sparta Ill.
4. Randolph Co. Illinois Historical Atlas by Brink 1875
5. page 170 B
6. _____
7. _____
8. _____

The said James Pinkerton is the ancestor who assisted in establishing American Independence, while acting in the capacity of private

* Wife in every instance in this paper means legal and lawful wife.

Date of marriage may be substituted for dates of birth and death where such date proves the soldier to have been living during the Revolution and of a suitable age for service.

Resolution adopted by the Twenty-fourth Continental Congress:
Descendants of polygamous marriage are not acceptable as members of this Society.

Do not encroach on this margin, which is needed for binding.

LINEAGE

I, ... being of the age of eighteen years and upwards, hereby apply for membership in the Society by right of lineal descent in the following line from ..... who was born in ..... on the ..... day of ....., 17..., and died in ..... on the ..... day of ....., 1..... His place of residence during the Revolution was ..... I was born in ..... County of ..... State of .....

(Please give all dates by numerals: month first, and place names in full)

1. I am the daughter of .....
..... born ..... died ..... and his ( ) wife*
..... born ..... died ..... married .....

2. The said ..... was the child of
..... born ..... died ..... and his ( ) wife
..... born ..... died ..... married .....

3. The said ..... was the child of
..... born ..... died ..... and his ( ) wife
..... born ..... died ..... married .....

4. The said ..... was the child of
..... born ..... died ..... and his ( ) wife
..... born ..... died ..... married .....

5. The said ..... was the child of
..... born ..... died ..... and his ( ) wife
..... born ..... died ..... married .....

6. The said ..... was the child of
..... born ..... died ..... and his ( ) wife
..... born ..... died ..... married .....

7. The said ..... was the child of
..... born ..... died ..... and his ( ) wife
..... born ..... died ..... married .....

8. The said ..... was the child of
..... born ..... died ..... and his ( ) wife
..... born ..... died ..... married .....

The date a ancestor in the industry for ..... Service or Death. Place also was a male in ..... Revolutionary Service, applicant must file documents supplied after of same. Statement based upon documents owned in completed.

The numbers below refer to the corresponding questions

STATE VOLUME AND PAGE OF REFERENCE TO AUTHENTICATED OR GIVE CERTIFICATE OR UNPUBLISHED AUTHORITY

2. .....
3. .....
4. .....
5. .....
6. .....
7. .....
8. .....

The said ..... is the ancestor who assisted in establishing American Independence, while serving in the capacity of .....

* Write in every instance in this space your full and lawful wife.

Copy of marriage may be substituted for dates of birth and death when such dates are not available in your home. Dates during the Revolution and of a soldier are important.

Approved by the Twentieth Century Company

The numbers of dates marriage are not acceptable as evidence in the Society.

Any woman is eligible for membership in the National Society of the Daughters of the American Revolution who is not less than eighteen years of age, and who is descended from a man or woman who, with unfailing loyalty to the cause of American Independence, served as a sailor, or as a soldier or civil officer in one of the several Colonies or States, or in the United Colonies or States, or as a recognized patriot, or rendered material aid thereto; provided the applicant is personally acceptable to the Society.

Official proof of service must be furnished with the application; also references to authorities quoted, to show line of descent. *Where reference is made to unpublished or inaccessible records, the applicant must file duplicate certified copies of same.*

ANCESTOR'S SERVICES

My ancestor's services in assisting in the establishment of American Independence during the War of the Revolution were as follows:

Please see Nat. Number 254.444. Elizabeth M. Pinkerton - Sparta, Ill. Copy from Brinks Historical Atlas of Randolph Co. Illinois. but in Contents Hall Library Wash. D.C. - Page 70 B.

Mr William Pinkerton's grandfather, James Pinkerton was educated for the sea and served in this capacity as a sea captain. On the breaking out of the Rev. War, he left the sea and served under Sumpter and Marion through all the Southern Campaign.

He was finely educated and at the close of the Rev. War he devoted his time to teaching both in South Carolina and Lincoln Co. Tennessee. He moved with his family to Lincoln Co. Tenn in 1816 where he died at the age of 82 near the town of Fayetteville. James Pinkerton and his wife were members of the Old School Presb. Church. He was a native of Camden District, South Carolina at the time of the Rev. War. John Pinkerton and his wife Sarah Gilmore and their family accompanied James Pinkerton to Lincoln Co. Tenn in 1816

See Census of South Carolina 1790 - Page 30.

THIS SPACE RESERVED FOR D. A. R. GENEALOGIST'S NOTES

Do not encroach on this margin, which is needed for binding.

Give references by volume and page to the documentary or other authorities for—MILITARY RECORD: Historical Commission South Carolina.

Vol.--------p.--------

Vol.--------p.--------

James Pinkerton served under Captain McCullock and Capt Burnett and was in the battle of Briar Creek Mar 3.1779. He was discharged May 13,1785 at Charleston South Carolina.

Certified copy of the above record were issued by A.S. Salley. of the Historical Comm. of Columbia S.C. and is on file with the papers of Elisabeth M. Pinkerton. 254444.

Give, if possible, the following data: My Revolutionary ancestor was married

(1) to----------at----------, 1----

(2) to----------at----------, 1----

(3) to----------at---------- 1----

CHILDREN OF REVOLUTIONARY ANCESTOR

(By each marriage, if married more than once)

Names	*Dates of Birth*	*To Whom Married, noting if Married more than once*
John Pinkerton	1783	Sarah Gilmore

The following form of acknowledgment is required:

Applicant further says that the said---------- (name of ancestor from whom eligibility is derived) is the ancestor mentioned in the foregoing application, and that the statements hereinbefore set forth are true to the best of her knowledge and belief.

* The applicant also pledges allegiance to the United States of America and agrees to support its Constitution.

(Signature of Applicant)----------

Subscribed and sworn to before me at----------

this----------day of----------A. D.----------

[SEAL] ----------

Signature of Notary.

* This applies only to citizens of the United States of America.

Do not encroach on this margin, which is needed for binding

Give references by volume and page to the documentary or other authorities for—MILITARY RECORD:

Vol. ..... p. .....

Vol. ..... p. .....

Give, if possible, the following data: My Revolutionary ancestor was married

(1) to ..... at ..... ,

(2) to ..... at ..... ,

(3) to ..... at ..... .

CHILDREN OF REVOLUTIONARY ANCESTOR

(By each marriage, if married more than once)

Names	Dates of Birth	To Whom Married, noting if Married more than once

The following form of acknowledgment is required:

Applicant further says that the said ..... (name of ancestor from whom eligibility is derived) is the ancestor mentioned in the foregoing application, and that the statements hereinbefore set forth are true to the best of her knowledge and belief.

* The applicant also pledges allegiance to the United States of America and agrees to support its Constitution.

(Signature of Applicant) .....

Subscribed and sworn to before me at ..... this ..... day of ..... A. D. .....

[SEAL] ..... Signature of Notary.

* This applies only to citizens of the United States of America.

Any woman is eligible for membership in the National Society of the Daughters of the American Revolution who is not less than eighteen years of age, and who is descended from a man or woman who, with unfailing loyalty to the cause of American Independence, served as a sailor, or as a soldier or civil officer in one of the several Colonies or States, or in the United Colonies or States, or as a recognized patriot, or rendered material aid thereto; provided the applicant is personally acceptable to the Society.

Official proof of service must be furnished with the application; also references to authorities quoted, to show line of descent. *Where reference is made to unpublished or inaccessible records, the applicant must file duplicate certified copies of same.*

ANCESTOR'S SERVICES

My ancestor's services in assisting in the establishment of American Independence during the War of the Revolution were as follows:

Please see Nat. Number 254444. Elizabeth M. Pinkerton - Sparta, Ill. Copy from Brink's Historical Atlas of Randolph Co. Illinois. but in Continental Hall Library Wash. D.C. - Page 70 B.

Mr William Pinkerton's grandfather, James Pinkerton was educated for the sea and served in this capacity as a sea captain. On the breaking out of the Rev. War, he left the sea and served under Sumpter and Marion through all the Southern Campaign.

He was finely educated and at the close of the Rev. War he devoted his time to teaching both in South Carolina and Lincoln Co. Tennessee. He moved with his family to Lincoln Co. Tenn in 1816 where he died at the age of 82 near the town of Fayetteville. James Pinkerton and his wife were members of the Old School Presb. Church. He was a native of Camden District, South Carolina at the time of the Rev. War. John Pinkerton and his wife Sarah Gilmore and their family accompanied James Pinkerton to Lincoln Co. Tenn in 1816

See Census of South Carolina 1790 - Page 30.

THIS SPACE RESERVED FOR D. A. R. GENEALOGIST'S NOTES

Do not encroach on this margin, which is needed for binding.

APPLICANT'S WORKING SHEET

National Society, Daughters of the American Revolution

Washington, D.C.

(~~Miss~~ or Mrs.) Alice Pinkerton Donaldson ~~Widow~~ Widow of William Donaldson

Descendant of James Pinkerton

1. I am the daughter of

William H. Pinkerton born on May 23, 1841 at Fayetteville, Tenn.

died at Swanwick, Illinois on June 5, 1911 and his (first or) wife

1) Hannah Lyle born on Aug. 18, 1854 at near Sparta, Illinois

died at Swanwick, Illinois on Jan. 15, 1886 married on Apr. 12, 1876

(2) Martha Lyle - married in 1887, died in 1835

2. The said William H. Pinkerton was the child of

John Pinkerton, Jr. born on Feb 21, 1811 at South Carolina

died at June 16, 1899 on Coulterville, Ill and his (first or) wife

1) Dovey Hughey born on Nov. 23, 1805 at Tennessee

died at Coulterville, Ill. on Nov. 23, 1845 married on Nov. 18, 1830

(2) Mrs. Mary McMillan McKane (married 1846, died 1873)

3. The said John Pinkerton Jr. was the child of

John Pinkerton Sr. born on 1783 at So. Carolina

died at 1831 Fayetteville, Tenn and his (first or) wife

Sarah Gilmore born on 1785 at So. Carolina

died at Fayetteville, Tenn on 1831 married on 1804

4. The said John Pinkerton Sr. was the child of

James Pinkerton born on 1741 at Ireland

died at near Fayetteville, Tenn on about 1782 and his (first or) wife

born on at

died at on married on

5. The said was the child of

born on at

died at on and his (first or) wife

born on at

died at on married on

6. The said was the child of

born on at

died at on and his (first or) wife

born on at

died at on married on

APPLICANT'S WORKING SHEET

National Society, Daughters of the American Revolution
Washington, D.C.

Name No. Allie Pinkerton Donaldson Werner Widow of William Donaldson

Descendant of James Pinkerton

1. I am the daughter of

William H. Pinkerton born on May 25, 1811 at Fayetteville, Tenn.

died at Evanston, Illinois on June 8, 1913 and his (first or) wife

Hannah Lyle born on Aug. 18, 1836 at Fort Smith, Illinois

died at Evanston, Illinois on Jan. 16, 1894 married on Apr. 12, 1874

Martha Lyle - married in 1837, died in 1853

2. The said William H. Pinkerton was the child of

John Pinkerton, Jr. born on Feb 21, 1811 at Sonia Carolina

died at June 16, 1899 on Gonzalezville, Ill and his (first or) wife

Dovey Hughey born on Nov. 24, 1805 at Tennessee

died at Gonzalezville, Ill on Nov. 23, 1843 married on Nov. 12, 1830

Mrs. Mary McWilliam Wakeman (married 1843, died 1873)

3. The said John Pinkerton Jr. was the child of

John Pinkerton Sr. born on 1765 at Sn. Carolina

died at 1831 Fayetteville, Tenn and his (first or) wife

Sarah Gilmore born on 1768 at Sn. Carolina

died at Fayetteville, Tenn. on 1804

4. The said John Pinkerton Sr. was the child of

James Pinkerton born on 1741 at Ireland

died about Fayetteville, Tenn on about 1782 and his (first or) wife

born on at

died at married on

5. The said was the child of

born on at

died at on and his (first or) wife

born on at

died at on married on

6. The said was the child of

born on at

died at on and his (first or) wife

born on at

died at on married on

7. The said.....was the child of

.....born on.....at.....

died at.....on.....and his (first or) wife

.....born on.....at.....

died at.....on.....married on.....

8. The said.....was the child of

.....born on.....at.....

died at.....on.....and his (first or) wife

.....born on.....at.....

died at.....on.....married on.....

9. The said.....was the child of

.....born on.....at.....

died at.....on.....and his (first or) wife

.....born on.....at.....

died at.....on.....married on.....

RESIDENCE IN COUNTY and STATE OF FAMILY IN EACH GENERATION DESIRED

DETAILS SHOWING THE FAMILY DESCENT: Give reference to verify the above statement of birth, marriage and death, by volume and page if reference is made to published work, and a duplicate certified or attested copy of facts where reference is made to Family Bible, tombstone, or other unpublished authority. Statements based upon TRADITION cannot be considered.

1st Gen. Pinkerton Family Bible, Swanwick Church records, Swanwick cemetery
2nd Gen. Randolph Co Historic Atlas by Brink & Co page 70B
3rd Gen. Randolph Co Historic Atlas by Brink & Co page 70B
4th Gen. First American Census 1790 page 30
5th Gen.
6th Gen.
7th Gen.
8th Gen.
9th Gen.

ANCESTOR'S SERVICES

State authority for service claimed by volume and page.....

This working sheet need not be returned with application.

Sample

APPLICATION FOR MEMBERSHIP TO THE NATIONAL SOCIETY

OF THE

DAUGHTERS OF THE AMERICAN REVOLUTION

WASHINGTON, D. C.

State Illinois

City Sparta

Name of Chapter Fort Chartres

National Number

(Miss or Mrs.) Anna

Wife or Widow of

Residence 1230 E. Roosevelt, Phoenix, Arizona
Number Street City State

DESCENDANT OF

PRIVATE JAMES PINKERTON

The undersigned have investigated and approved the applicant and her application.

, 194

Chapter Regent.

Chapter Secretary. *Chapter Registrar.*

Application and duplicate received by National Society, 194

Fees received by National Society, 194

Application examined and approved, 194

Registrar General.

Accepted by the National Board of Management, 194

Recording Secretary General.

Endorsement for membership at large:

State Regent.

Nominated and recommended by the two undersigned members of the Society in good standing, to whom the applicant is personally known.

ENDORSED IN HANDWRITING BY

Name Elizabeth Pinkerton Name

Residence Sparta Ill. Residence

When filled out and properly endorsed, the application must be forwarded to the Treasurer General, N.S. D.A.R., Memorial Continental Hall, Washington, D. C., with the necessary fee and dues. When approved by the National Board, one copy will be returned to the Registrar of the Chapter or to the individual, if joining At Large, and the other will be filed with the National Society.

Do not encroach on this margin, which is needed for binding.

APPLICATION FOR MEMBERSHIP TO THE NATIONAL SOCIETY

OF THE

DAUGHTERS OF THE AMERICAN REVOLUTION

WASHINGTON, D. C.

State.....Virginia.....

City.....Sparta.....

Name of Chapter..Fort Chartres.....

National Number.....

(Miss or Mrs.).....Anna.....

Maiden Name.....

Residence.....1230 S. Roosevelt, Phoenix, Ariz.....

Number Street City State

PRIVATE DAPTE PROGRAM

The undersigned have investigated and approved the applicant and her application.

.....

Chapter Regent.

.....

Chapter Secretary.

Application and duplicate received by National Society.....191...

Fees received by National Society.....191...

Application examined and approved.....191...

.....

Registrar General.

Accepted by the National Board of Management.....191...

.....

Recording Secretary General.

Endorsement for membership at large:

.....

State Regent.

Nominated and recommended by the two undersigned members of the Society in good standing, to whom the applicant is personally known.

ENDORSED IN HANDWRITING BY

Name.....Name.....

Residence.....Residence.....

.....

Fees paid not to be sent to the Treasurer General. Accompany the application with fees as provided in the Table of Dues in General Rule 3 of the National Society. Checks are not to be made payable to the Treasurer General, but to the Treasurer of the National Society, D. C., with the exception of the fees for the application, which should be made payable to the Registrar General, and sent with the application to the Registrar of the Chapter or to the individual, if living at large, and not to be sent with the Treasurer General.

LINEAGE

I, Anna Pinkerton being of the age of eighteen years and upwards, hereby apply for membership in the Society by right of lineal descent in the following line from ~~Private James Pinkerton~~
who was born in Ireland on the day of , 1741
and died in near Fayetteville, Tenn. on the day of , 1823
His place of residence during the Revolution was Camden District, York Co. Sou. Carolina

(Please give all dates by numerals, month first, and given names in full)

1. I am the daughter of
Wm Pinkerton born on May 23, 1841 at Fayetteville, Tenn
died at Swanwick, Illinois on June 5, 1911 and his (first or) wife
(1) Hannah Lyle born on Aug 18, 1854 at near Sparta, Ill
died at Swanwick, Illinois on Jan 15, 1886 married on Apr 12, 1876
(2) Martha Lyle - married in 1887, died in 19 35

2. The said William H Pinkerton was the child of
John Pinkerton, Jr. born on Feb. 21, 1811 at South Carolina
died at Coulterville, Ill on June 16, 1899 and his (first or) wife
(1) Dovey Hughey born on Nov 23, 1805 at Tennessee
died at Randolph County on 1845 married on Nov 18, 1830
(2) Mrs. Mary McMillan McKane (married in 1846, died 1873)

3. The said John Pinkerton, Jr. was the child of
John Pinkerton Sr. born on 1783 at
died at Lincoln Co., Tenn on 1847 and his (first or) wife
Sarah Gilmore born on 1785 at Sou. Carolina
died at 1831 on married on 1804

4. The said John Pinkerton, Sr. was the child of
James Pinkerton born on 1741 Ireland at
died at near Fayetteville, Tenn on 1823 and his (first or) wife
born on at
died at on married on about 1782

5. The said was the child of
born on at
died at on and his (first or) wife
born on at
died at on married on

6. The said was the child of
born on at
died at on and his (first or) wife
born on at
died at on married on

7. The said was the child of
born on at
died at on and his (first or) wife
born on at
died at on married on

8. The said was the child of
born on at
died at on and his (first or) wife
born on at
died at on married on

9. The said was the child of
born on at
died at on and his (first or) wife
born on at
died at on married on

Do not encroach on this margin, which is needed for binding.

REFERENCES FOR LINEAGE

(Proofs for line of descent are wills, administrations, deeds, church, Bible, census and pension records, tombstones, histories, genealogies, old newspapers, etc.)

Give below a reference to the authority for EACH statement of Birth, Marriage* or Death. If from published records, give names of books and page numbers. If from unpublished records, applicant must file duplicate certified or attested copies of same.

2nd Gen. Randolph Co. Historic Atlas by Brink & Co page 70-B

Pinkerton family Bible, Swanwick Church records, cemetery records Swanwick Ill

3rd Gen. Randolph Co. Historic Atlas by Brink & Co. page 70B

4th Gen. First American Census 1790 Page 30. Randolph Co. Historic Atlas by Brink & Co page 70B 1875

5th Gen.

6th Gen.

7th Gen.

8th Gen.

9th Gen.

Give, if possible, the following data: My Revolutionary ancestor was married

(1) to Refer to Family Record at Camden District York Co., 1

(2) to in Randolph Co. Ill. Atlas at Sou. Carolina, 1

(3) to page 70-B at , 1

CHILDREN OF REVOLUTIONARY ANCESTOR

(By each marriage, if married more than once)

Names	*Dates of Birth*	*To Whom Married, noting if Married more than once*
John Pinkerton	1783	Sarah Gilmore

I was born on _____ at _____

married on _____ at _____ by _____

to _____ who was born on _____.

I do (or do not) give consent to the office of Registrar General to furnish by correspondence specific information to applicants seeking eligibility to membership on same or connecting lineage.

* Marriage in every instance in this paper means legal and lawful marriage.
Date of marriage may be substituted for dates of birth and death where such date proves the soldier to have been living during the Revolution and of a suitable age for service.
(Note: Resolution adopted by the Twenty-fourth Continental Congress: Descendants of polygamous marriage are not acceptable as members of this Society.)

Do not encroach on this margin, which is needed for binding.

REFERENCES FOR LINEAGE

(Specify the line of descent (as well, substitutions, deed, church, Bible, diaries and passenger records, tombstones, obituaries, genealogies, old newspapers, etc.)

Give below a reference to the authority for EACH statement of Birth, Marriage* or Death. If from published records, give names of books and page numbers. If from unpublished records, applicant must file duplicate certified or attested copies of same.

2nd Gen. ...Bernholtz Co. Historic Atlas by Brink & Co. page 70-B.

Hinkerson Family Bible, Summer Branch records, manuscript reports

3rd Gen. ...Bernholtz Co. Historic Atlas by Brink & Co. page 70B.

4th Gen. First Ancient Census 1790 page 30, Bernholtz Co. Historic Atlas by Brink & Co page 70B

5th Gen. .....

6th Gen. .....

7th Gen. .....

8th Gen. .....

9th Gen. .....

Give, if possible, the following data: My Revolutionary ancestor was married

(1) to Mary Polly Brown ...Northeastern Dakotaites York Co., I.....

(2) to Zan Pendelton Co. Ill. Atlas .....

(3) to Page VU-S .....

CHILDREN OF REVOLUTIONARY ANCESTOR

(By each marriage, if married more than once)

Names	Date of Birth	To Whom Married, noting if married more than once
John Pinkerton	1780	Sarah Gilmore

ELIGIBILITY CLAUSE

"Any woman is eligible for membership in the National Society of the Daughters of the American Revolution who is not less than eighteen years of age, and who is descended from a man or woman who, with unfailing loyalty to the cause of American Independence, served as a sailor, or as a soldier or civil officer in one of the several Colonies or States, or in the United Colonies or States, or as a recognized patriot, or rendered material aid thereto; provided the applicant is personally acceptable to the Society." (Constitution, Article III, Section 1.)

ANCESTOR'S SERVICES

My ancestor's services in assisting in the establishment of American Independence during the War of the Revolution were as follows: **Copied from Randolph Co. Historic Atlas by Brink & Co page 70 B - 1785 "The Pinkerton family of which the subject (John Pinkerton) is a descendant is of Irish extraction. Mr William Pinkerton's grandfather, James Pinkerton, was educated for the sea amd served in this capacity as a sea captain. On the breaking out of the Revolutionary War, he left the sea and served under Sumpter and Marion throughout the ensuing struggle and was a participant in nearly all the southern campaign as conducted by Marion and Sumpter. Many are the thrilling adventures through which he passed. He was finely educated and on the close of the war devoted himself to teaching in South Carolina and Lincoln County, Tenn. He moved with his wife and family to Lincoln County, Tennessee, in 1816 where he died at the age of 82 years near Fayetteville. His son, John and his wife, Sarah Gilmore Pinkerton, and family accompanied him to Tennessee in 1816. He was a member of the Old School Presbyterian Church. James Pinkerton was a native of Camden, York County, South Carolina, at the time of the First American Census, 1790 page 30. James Pinkerton and his wife raised a family of seven children."**

See National Number 254,444.

The said James Pinkerton

is the ancestor who assisted in establishing American Independence, while acting in the capacity of private

Give references by volume and page to the documentary or other authorities for—MILITARY RECORD: *Where reference is made to unpublished or inaccessible records of service, the applicant must file the official copy.*

Vol._____p._____ Historical Commission South Carolina stated that James Pinkerton served under Captain McCulloch and Capt. Barnett and was in the Battle of Briar Creek, March 3, 1779. His discharge was grante , May 13,1779. His discharge was granted May 13,1785 at Charleston, South Carolina.

Vol._____p._____

See page 70-B Historical Atlas of Randolph Co. Illinois by Brink & Co. 1875.

The following form of acknowledgment is required:

Applicant further says that the said James Pinkerton (name of ancestor from whom eligibility is derived) is the ancestor mentioned in the foregoing application, and that the statements hereinbefore set forth are true to the best of her knowledge and belief.

The applicant also pledges allegiance to the United States of America and agrees to support its Constitution. This applies only to citizens of the United States of America.

(Signature of Applicant)

(Kindly sign your name before the notary exactly as you wish it to appear on our records.)

Subscribed and sworn to before me at _____ (City) _____ (State)

this _____ day of _____ A. D. _____

[SEAL]

Signature of Notary.

Do not encroach on this margin, which is needed for binding.

ELIGIBILITY CLAUSE

"Any woman is eligible for membership in the National Society of the Daughters of the American Revolution who is not less than eighteen years of age, and who is descended from a man or woman who, with unfailing loyalty to the cause of American independence, served as a soldier, or in a soldier or civil office in one of the several Colonies or States, or in the United Colonies or States, or as a recognized patriot, or rendered material aid thereto; provided the applicant is personally acceptable to the Society." (Constitution, Article III, Section 1.)

ANCESTOR'S SERVICES

My ancestor's services in assisting in the establishment of American independence during the War of the Revolution were as follows: Copied from Randolph Co. History Atlas by Brink & Co page 70 H - 1883

"The Pinkerton family of which the subject (John Pinkerton) is a descendant is of Irish extraction. Mr William Pinkerton's grandfather, James Pinkerton, was educated for the sea and served in this capacity on a sea schooner. On the breaking out of the Revolutionary War, he left the sea and served under Gempter and Marion throughout the ensuing struggle and was a participant in nearly all the southern campaign as conducted by Marion and Gempter. Many are the thrilling adventures through which he passed. He was vigorously educated and on the close of the war devoted himself to teaching in South Carolina and Lincoln County, Tenn. He moved with his wife and family to Lincoln County, Tennessee, in 1816 where he died at the age of 80 years near Fayettevilla. His son, John and his wife, Sarah Gilmore Pinkerton, and family accompanied him to Tennessee in 1816. He was a member of the old School Presbyterian Church. James Pinkerton was a native of Camden, York County, South Carolina, at the time of the Pitzat American Census, 1790 page 60. James Pinkerton and his wife raised a family of seven children."

See National Number 284,464.

The said ..... James Pinkerton .....

is the ancestor who assisted in establishing American independence, while acting in the capacity of ..... Private .....

Give reference by volume and page to the documentary or other authority:—MILITARY RECORD: Where reference is made to unpublished or inaccessible records of service, the applicant must file the original copy.

Vol. ..... P. ..... Historical Commission South Carolina

stated that James Pinkerton served under

Vol. ..... P. ..... Capt. in Mounties and Capt. Bernett and

was in the Battle of Cedar Creek, Series 3, 1778. His discharge was dated

May 18, 1779. His discharge was dated

May 18, 1780 at Charleston, South Carolina.

Give page Vol. Historical Atlas of Randolph Co. Illinois by Brink & Co. 1883.

The following form of acknowledgment is required.

Applicant further says that the said ..... James Pinkerton .....

(name of ancestor from whom eligibility is derived) is the ancestor mentioned in the foregoing application, and that the statements hereinbefore set forth are true to the best of her knowledge and belief.

The applicant also pledges allegiance to the United States of America and agrees to support its Constitution. This applies only to citizens of the United States of America.

(Signature of Applicant)

(Address)

Subscribed and sworn to before me at ..... (City) ..... (State)

this ..... day of ..... A. D. .....

[SEAL]

(Signature of Notary)

(Lyle) Freiberger, Marie (John)

1209 Cherokee 6-2920
Store - John's Tru Value 6-8238